RSDAY, JULY 2, 190

oles
or Skirt
1/3 OFF
et this chance
ailored in the
T 1-3 OFF.
hite
ecting. Just
h the rest of
our vacation
re cutting it
tapestry em-
ked patterns,
75c
pplies
for 80c
ers with plate
es. $1.49
etter, 14c
14c
15c
12½c
15c
19c
nd returned to
ipped free of
men's
29c
39c
98c
95c
95
the lot.
49

In Two Parts, Complete—26 Pages. Part I—Telegraph-News Sheet—16 Pages

The Times
LOS ANGELES

Twenty-Seventh Year. MAXIMUM TEMPERATURES: Boston, 75; New York, 84; Washington, 90; Pittsburgh, 89; Cincinnati, 86; Chicago, 88; Kansas City, 76; St. Paul, 68; Jacksonville, 84; LOS ANGELES, 77.

PER ANNUM, $9.00 | Per Month, 75 Cents, or 21-2 Cents a Copy. FRIDAY MORNING, JULY 3, 1908. On All News Stands, Trains and Streets. | 5 CENTS

THE WEATHER.

BRIEF REPORT.

FORECAST—For Los Angeles and vicinity: Fair; fog in the morning; light southwest winds. For San Francisco and vicinity: Fair; fog in the morning; light south wind, changing to westerly.

Sunrise, 4:45; sunset, 7:08; moon sets 10:53 p.m.

YESTERDAY — Maximum temperature, 77 deg.; minimum, 57 deg. Wind 5 a.m., southwest; velocity, 2 miles; 5 p.m., southwest; velocity, 8 miles. At midnight the temperature was 61 deg.; clear.

TODAY—At 2 a.m. the temperature was 60 deg.; clear.

[The complete weather report, including comparative temperatures, will be found on page 15, part I.]

POINTS OF THE NEWS IN TODAY'S ISSUE OF The Times

INDEX.

Part I.
Bryan's Platform Ready.
Grand Dukes Bounced.
Airships to Race Far.
Uncle Remus Seriously Ill.
Pick of Middle West News.
News of Pacific Slope States.
All the Sporting News of the Day.
The Times' Scholarship Contest.
Market Reports: Financial.
Weather Report: Shipping.
City in Brief: Vital Record.
Part II.
Storm Brewing at Whittier.
The Fourth in Los Angeles.
Motors to Displace Fire Horses.
Public Service: News of Counties.
Mines and Mining Men.
The Editorial Page: Pen Points.
Music and Dramatic Topics.
Affairs in Los Angeles Society.
Daily Serial Story: "My Lost Self."
News of Los Angeles County.
Other South Counties' News.

SYNOPSIS.

THE CITY. Storm is brewing at the Whittier State Reform School, which may break loose during proposed investigation....Programme for the great celebration of Harbor Day at San Pedro tomorrow....Reorganization of the Los Angeles fire department has been decided upon and fire fighting auto-trucks will be installed throughout city....Foxy labor unions try to force business men into attending big mass meeting....Permanent organization of Municipal Waterways Association formed....Realty Board indorses aqueduct bonds....Councilmen favor granting option to New York capitalists for Owens River aqueduct bonds....Trial of Andersons and Allens for arson aired in court....Jealous husband who stabs friend of wife, gets off on plea of self-defense....Bucket-shop case goes to the jury today....Fireworks to be seen at the children's playgrounds tomorrow night....Alleged bank thief was only a private, not an army officer....College of Law moves to larger quarters....Unknown man falls from park wall and may die. Santa Fé shops reopen....Warrant issued for a Good Samaritan on a charge of stealing diamonds....Women socialists Bonize prisoners in City Jail....Rebuff on Gold Bullfrog mine has been met....McFarland favorite in fight with Welsh....Mace wins in junior tennis match....Los Angeles, 9; Oakland, 2.

SOUTHERN CALIFORNIA. Los Angeles man wakes from sleep in El Centro and finds rattlesnake slumbering on his breast....San Bernardino girl of 4 year dies after operation, and wedding dress forms shroud....Handsome homes near Pasadena threatened by fire started by tramp....Midsummer carnival at Santa Barbara starts. Body of unknown man found hanging from branch of tree in Verdugo mountains....Brilliant 11-year-old girl addresses Quakers at Whittier to tears with eloquent address....Claremont decides to hold Fourth of July celebration after the sun goes down.

PACIFIC SLOPE. Andrew Fair, brother of late Senator James G. Fair, drowns at San José to injuries received in street-car collision last Sunday....Superior Judge Murasky begins to pass on Ruef's sureties. Troop L of the Fifth Cavalry ordered to proceed from Fort Whipple to Fort Apache on July 10, as a precautionary move against Indians....State Engineer Nicholas of Nevada establishes height of Mount Jeff Davis as 14,706 feet, and incidentally discovers wonderful phenomenon....Lone bandit holds stage and passengers near North Yamhill, Or....Tony Loveall, the contractor of Cleve Rogers in kidnaping San Domenginе, surrenders....All of the battleships of the Atlantic fleet arrive at San Francisco.

FOREIGN. Russian Dukes and Grand Dukes to be ousted from their posts....Japanese soldier and his superiors swiftly and severely punished for affront to American Consul.

GENERAL EASTERN. Two Missouri Pacific trains collide head on near Knobposter, Mo., and six persons are killed....An unsuccessful effort is made to get the socialist labor party of New York to indorse Debs for President....Representative Sherman receives ovation upon reaching his home in Utica last night....Bryan's tribute to memory of Parker's resolution of Watterson, memory of Cleveland; Henry Carr says Bryan says it is a Tammany trick. What happens Bryan says he doesn't care so long as it suits him. Late Grover Cleveland left good sized fortune....Russell Sage ready for big race at Chicago....Marat Halstead dies at home in Cincinnati....Bishop Potter still steadily sinking....Edison and family spends night at bedside of critically ill ex-Atlanta, Ga.

LAST SPIKE DRIVEN.

GUATEMALA CITY, July 2.—The last spike of the American section of the Pan-American Railroad was driven yesterday at Suchiate, on the Guatemala border. President Cabrera and a proclamation announces the Guatemala section of the railroad will be commenced.

PLAGUE DELAYS SHIP.

VICTORIA (B. C.) July 1.—After being detained ten days in quarantine here as a result of a Chinese passenger having bubonic plague, the Empress of China arrived here for a quick trip from Yokohama.

As a consequence of the quarantine imposed here, the Canadian Pacific Railway's aggregate incoming cargo of tea on a hulk at Honolulu, the plague epidemic continuing

INNOCUOUS.

BRYAN'S PLATFORM READY FOR DENVER.

Democratic Dictator Hedges Woefully on the Injunction Question.

Takes Usual Slam at Republicans for Progressive and Constructive Work in Nation's Behalf—States Rights and Anti-Corporation Planks Embodied in Effort to Catch Votes—Text Written by Nebraskan.

[BY DIRECT WIRE TO THE TIMES.]

LINCOLN (Neb.) July 2.—[Exclusive Dispatch.] Opening with a sharp challenge to the Republicans for failing to put into their platform specific declarations upholding the policies "professed" by the Roosevelt administration, the platform that will be sent from Lincoln to the Resolutions Committee of the Democratic National Convention at Denver has been about completed.

It follows closely the lines of the Nebraska platform, as written by Mr. Bryan last March, and is one of the shortest enunciations of the kind in the modern political history of the country.

Following the arraignment of the Republicans for retreating from the "advanced position" taken by their "titular" leader during the last four years, the document will contain a fitting reference to the death of Grover Cleveland.

Platform builders at Denver then will have these subjects in phraseology, approximately as here presented, to deal with, as a basis for their operations:

THE PREAMBLE.

We, the representatives of the Democracy of the United States in delegate convention assembled, reaffirm our faith in and pledge our loyalty to the principles of our party.

We rejoice at the increasing signs of awakening in the United States. The various investigations have traced graft and political corruption to the representatives of predatory wealth and laid bare the unscrupulous methods by which they have debauched elections and preyed upon a defenseless public through the subservient officials whom they have raised to place and power.

The conscience of the nation is now aroused and will, if honestly appealed to, free the government from the grip of those who have made it a business asset of the favor-seeking corporation. It must become again "a government of the people, by the people and for the people," and be administered in its departments according to the Jeffersonian maxim: "Equal rights to all and special privileges to none."

This is the overshadowing issue at this time; it manifests itself in all the questions now under discussion and demands immediate consideration.

PUBLICITY FOR FUNDS.

We heartily approve of the laws prohibiting the pass and the rebate, and insist upon further legislation, State and national, making it unlawful for any corporation to contribute to campaign funds, and providing for publication before the election of all individual contributions above a reasonable minimum.

STATES' RIGHTS.

Believing, with Jefferson, in "the support of the State governments in all their rights as the most competent amendments for our domestic concerns and the surest bulwark against anti-republican tendencies," and in the "preservation of the general government in its whole constitutional vigor as the sheet anchor of our peace at home and safety abroad," we are opposed to the centralization implied in the suggestions, now frequently made, that the powers of the general government should be extended by judicial construction. While we favor the exercise by the general government of all its constitutional authority for the prevention of monopoly and for the regulation of interstate commerce, we insist that Federal remedies shall be added to, and not substituted for, State remedies.

We insist upon the recognition of the distinction between the natural man and artificial person called a corporation, and we favor the enactment of such laws as may be necessary to compel foreign corporations to submit their legal disputes to the courts of the States in which they do business, and thus place themselves upon the same footing as domestic corporations.

SENATORS BY DIRECT VOTE.

We favor the election of United States Senators by direct vote of the people, and regard this reform as the gateway to all other national reforms.

TRUSTS AND MONOPOLIES.

A private monopoly is indefensible and intolerable; we, therefore, favor the vigorous enforcement of the criminal law against trust and trust magnates, and demand the enforcement of such additional legislation as may be necessary to make it impossible for a private monopoly to exist in the United States. Among the additional remedies we specify three: First, a law preventing the duplication of directors among competing corporations; second, a license system which will, without abridging the rights of each State to create corporations, or its right to regulate as it will foreign corporations doing business within its limits, make it necessary for a manufacturing or trading corporation engaged in interstate commerce to take out a Federal licence before it shall be permitted to control as much as 25 per cent. of the product in which it deals, the license to protect the public from watered stock and to prohibit the control by such corporation of more than 50 per cent. of the total of any product consumed in the United States; and third, a law compelling such licensed corporations to sell to all purchasers, in all parts of the country, on the same terms, after making due allowance for cost of transportation.

TARIFF REVISION.

We welcome the belated promise of tariff reform, now offered by a part of the Republican party, as a tardy recognition of the righteousness of the Democratic position on this question, but the people cannot safely intrust the execution of this important work to a party which is so obligated to the highly protected interests that it postpones relief until after the election. And we call attention to the significant fact that the promise now made by those Republicans who favor tariff revision is wholly vitiated by the use of the very qualifying words under which the present tariff iniquities have grown up.

We favor an immediate revision of the tariff by the reduction of import duties. Articles entering into competition with articles controlled by trusts should be placed upon the free list; material reductions should be made in the tariff upon the necessaries of life, and reductions should be made in such other schedules as may be necessary to restore the tariff to a revenue basis.

INCOME AND INHERITANCE TAX.

We favor an income tax as part of our revenue system, and we urge the submission of a constitutional amendment specifically authorizing Congress to levy and collect a tax upon individual and corporate incomes, to the end that wealth may bear its proportionate share of the burdens of the Federal government. We favor a national inheritance tax to reach the "swollen fortunes" already in existence, but we believe that it is better to permanently prevent "swollen fortunes" by abolishing privileges and favoritism upon which they are based.

RAILROAD REGULATION.

We assert the right of Congress to exercise complete control over interstate commerce, and we assert the right of each State to exercise just as complete control over commerce within its borders. We demand such an enlargement of the powers of National and State Railway Commissions as may be necessary to give full protection to persons and places from discrimination and extortion. We believe that both the nation and the various States should, first, ascertain the present value of railroads measured by the cost of reproduction; second, prohibit the issue of any more watered stock or fictitious capitalization; third, prohibit the railroads from engaging in any business which brings them into competition with their shippers; and fourth, reduce transportation rates until they reach a point where they will yield only a reasonable return on the present value of the roads, such reasonable return being defined as returned sufficient to keep the stock of the roads at par when such roads are honestly capitalized.

STOCK GAMBLING.

The injury done by issues of watered stocks is more clearly seen and better understood since the shrinkage in the market of such stock precipitated a widespread panic and brought enormous loss to the country. The recent panic also emphasized the necessity for legislation protecting the wealth producers from spoliation at the hands of the stock gamblers and the gamblers in farms products. The late financial stringency furnished additional proof that the Republican leaders are either unwilling or incompetent to protect the interests of the general public. They have so linked us to Wall street that the sins of speculators are visited upon the entire country.

POSTAL SAVINGS BANKS.

We favor the postal savings bands, and, in addition thereto, insist upon the passage of laws, State and national, for the better regulation of banks and for the protection of bank deposits. The government demands security when it deposits public money in a bank, and we believe that the securing of the individual depositor who intrusts his earnings to a bank should be as perfect as the government security.

CURRENCY.

We believe that, in so far as the needs of commerce require an emergency currency, that such currency should be issued and controlled by the Federal government, and that it should be loaned upon adequate security, and at a rate of interest which will compel its retirement when the emergency is past. We demand, further, that favoritism in the deposit of treasury funds shall be abolished and that surplus revenues shall be deposited at competitive rates upon sufficient security, and fairly distributed throughout the county.

LABOR AND ARBITRATION.

We favor the eight-hour day. We believe in the conciliation of capital and labor and favor every legitimate means of adjustment of disputes between corporate employers and their employes to the end that justice may be done to those who toil and that society may be relieved from the embarrassment occasioned by prolonged strikes and lockouts.

INJUNCTIONS.

We favor such a modification of the law relating to injunctions as will, first, prevent the issuing of the writ in industrial disputes, except after notice to defendants; second, permit trial before a judge other than the one who issued the writ; and, third, allow a jury to be summoned in all cases where the

(Continued on Fifth Page.)

ROYAL GRAFTERS IN DISGRACE AND THEIR MASTERS.

Russia's Ruler, Some of His Degraded Relatives, and Premier,
whose iron will has impelled the Czar to oust the grand dukes in an effort to save Russia. The move finds great popular favor in the empire and is approved by the Duma.

RUSSIA'S SALVATION.

PREMIER FORCES CZAR TO OUST GRAND DUKES.

[BY DIRECT WIRE TO THE TIMES.]

ST. PETERSBURG (via London) July 2.—[Exclusive Dispatch.] Whatever the force back of Czar Nicholas in ridding the country of the grand dukes, it is admitted by all, that, if he succeeds, he will have taken the most important step towards the salvation of Russia that has been taken in the last quarter century.

Of the entire list of royal leeches, Vladimir is the only one who will retain his official position. Although cruel to the extreme, Vladimir has great executive ability. Of the others, these are certain to go:

TO LOSE JOBS.

Boris, whose excesses form an international scandal and who disgraced himself and his cousin on his trip to the United States.

Cyril, who spends most of his time in Paris with the gayest set and who shocked Europe by marrying a divorced woman.

Paul, who eloped with the wives of several men and was publicly degraded and thrown out of the army.

Constantine, scientist, author and translator of Shakespeare; became insane over "Hamlet," superinduced by his shocking excesses.

Alexis, whose mentality has been clouded since the assassination of Grand Duke Sergius.

Michael, grand uncle of the Czar, who scandalized Europe by his relations with Countess Torby; once exiled by the former Czar.

Andre, cousin of the Czar, whose private life is notoriously bad.

Michael, brother of the Czar, half-witted and pitifully ignorant.

Premier Stolypin's iron hand is said to be at the Czar's elbow in the reforms he proposes and he is also assured of the support of the Duma.

If he succeeds in retiring the grand dukes it will make him immensely popular with his people. This coterie of royal grafters has honeycombed the empire with every conceivable form of theft.

It is not hoped to actually banish them from the empire, but to remove all opportunity for them to rob pay rolls or demoralize the army and navy.

MANY DIE IN MINE DISASTER.

Hundred Fifty-seven Bodies Recovered, More in Shaft at Usovo, European Russia.

[ASSOCIATED PRESS NIGHT REPORT.]

USOVO (European Russia) July 2.—A terrible explosion of gas occurred in the Rikovsky mine last evening, where a very large number of miners were at work. One hundred and fifty-seven bodies have been recovered, all of which are badly burned, but it is believed that the death roll will reach at least 200.

Seventy-three of the men were rescued alive today, but many of them are in a serious condition. Ten of the rescued died soon after being taken out of the shaft.

There is great excitement here and troops have been called into service to prevent disorders.

CALEB POWERS TO LECTURE.

Will Take to Chautauquas to Retrieve Financial Losses Incurred During Eight Years in Jail.

[BY DIRECT WIRE TO THE TIMES.]

DANVILLE (Ill.) July 2.—[Exclusive Dispatch.] Caleb Powers, the Kentuckian who was tried three times for the murder of Gov. Goebel, and who spent eight years in prison cell and was finally pardoned by Gov. Willson, will take to the Chatauquas in an effort to retrieve financial losses incurred while he was in jail.

According to a special from Hoopeston, Ill., Powers will open his tour in that city during the next few weeks. He will be heard in several cities in Illinois and other parts of the Central West.

The people of Hoopeston, regardless of party affiliations, are preparing to give Mr. Powers a rousing welcome upon the occasion of his appearance in that town.

GLAD HAND.

SHERMAN IS GIVEN OVATION.

THOUSANDS GREET HIM UPON HIS RETURN HOME.

People in All Walks of Life and of All Political Faiths Join in Welcome—Procession Escorts Him to His Residence Amid Great Demonstrations of Joy.

[ASSOCIATED PRESS NIGHT REPORT.]

UTICA (N. Y.) July 2.—The homecoming of James S. Sherman was made the occasion of a remarkable demonstration.

The welcome of the Republican candidate for Vice-President was nonpartisan, and to a great extent personal, for the Congressman's recovery from his recent illness has added a reason for public rejoicing upon his safe return.

Mr. Sherman, accompanied by Mrs. Sherman and Dr. Carter, reached here on the New York express from the west at 9:18 p.m. As his train drew into the station bands played, fireworks were set off, and church chimes rang. In Baggs Square and every other spot adjacent to the New York Central station thousands of persons were crowded.

Mr. Sherman stepped from the train slowly, looking pale and worn, but he stood the journey very well, his physician said. A procession formed in the vicinity of the station, and escorted the candidate to his home. The line of march covered fully a mile, and the paraders included representative citizens and civil, military and fraternal organizations. The route lay through the principal streets, the buildings of which were decorated with flags, streamers and mottoes, all illuminated by electric lights.

A dozen bands furnished music, fireworks added a spectacular feature, and tens of thousands of persons ranged along the route shouted themselves hoarse.

At Mr. Sherman's house the formal welcome took place, the principal speaker being Mayor J. D. Kernan.

AT DENVER.

IT'S OUT AT LAST.

What Democrats Are Going to Do.

Carr Gives You the Whole Situation as Wise Men Put It.

Bryan Doesn't Care Who or What So Long as It Just Suits Him.

Gentle Fairview Farmer's Successful Taming of Tammany Tiger.

BY HARRY C. CARR.
[BY DIRECT WIRE TO THE TIMES.]

DENVER (Colo.) July 2.—[Exclusive Dispatch.] For my part, I believe in being conservative and waiting until the whole truth is out instead of flying off at half cock with idle rumors. I have now ascertained the whole truth. Here it is:

ALL TRUE.

Bryan will be nominated on the first ballot and by acclamation and will be the only candidate whose name is presented to the convention. All the other candidates have realized their hopeless position and quit the fight. Johnson and Gray, who both feel sure of winning, have made a combination and have called for a mass meeting to take place the latter part of this week at which a demand will be made upon Bryan to withdraw from the race as he has no chance whatever. Bryan has a dark horse as candidate for Vice-President, and after his own nomination is assured, will force this man upon the convention. On the other hand I ought to add that Bryan has no candidate for Vice-President and don't care a hoot who is Vice-President, and has no wishes in the matter whatever except that he insists that the Vice-President be Gus Thomas [illegible] no other.

I might add that Mr. Bryan is strongly in favor of Mr. Towne of New York above all other candidates for Vice-President. That is about all I have learned about the Vice-Presidency, except that it was positively known through the most intimate friend of the Peerless One, that Bryan's choice for Vice-President, which the convention will have to accept, is a man from New York, whose name has never been mentioned in connection with the office.

I know these facts are positively all true because they have all been published here in the papers within the past two days.

VAUDEVILLE.

It was the intention of some of the newspaper men to go to a Denver vaudeville show today, but they turned back to the lobby of the Brown Palace because the politicians there are so much funnier than any vaudeville show that ever went on the stage. And the funniest part of the show are the newspaper men, trying to get some sanity out of all this. There are some big politicians here of the Tammany Wise Kid kind, but they are children in the hands of the gentle farmer of Lincoln, Neb.

It's a most ridiculous situation. The delegates to whom the candidate is supposed to humbly appeal for his job, won't even tell them what he intends ordering them to do.

This convention certainly ought to be called the charge of the light brigade. For "theirs is not to reason why; their's but to do what Bryan tells them and die; if they don't like it."

It must come with particular gall and wormwood to a man like Roger Sullivan, who is a dictatorial, peremptory Chicago boss. Kick? Bryan won't even let him see the football.

Most of the men, like Taggart and Hitchcock, have accepted the situation cheerfully, and are learning to ride Colorado burros.

PLATFORM DELUSIONS.

This morning I had breakfast with a man who was sent out here from Wall street to take Bryan by the hair of the head and force from him some definite statement as to the anti-injunction plank. The Roosevelt haters on the street want to know what's what.

"Confidentially," said my friend, "Bryan told me that I needn't worry, because it is going to be satisfactory to the street."

A while afterward, I met a labor-union organizer who said out of the tea scuppers of his face and behind his hand that he had an intimation from the Peerless One at Lincoln, that the anti-injunction plank will be just what that labor boys want all right, all right, radical to the hilt.

Somebody is going to get the double cross from that large fat silence at Fairview farm. One of the evening papers published tonight what is claimed to be the anti-injunction plank, providing that an injunction should only issue after due notice except in cases where necessary to protect life and property, that contempt cases be tried by the judge of some other court, and trial by jury be granted when the contempt takes place out of the actual presence of the court.

The paper, with unconscious humor has a head line over it stating that the "anti-injunction plank will not tie the hands of the courts."

One of Bryan's friends says the platform will be very brief and as every respectable paper seems to publish a forecast, I herewith present one.

BRYAN'S PLATFORM.

The platform will have but two

(Continued on Fourth Page.)

IN DANGER.

UNCLE REMUS SERIOUSLY ILL.

Doctors Doubtful of Recovery of Author.

Originator of "Brer Rabbit" Sick a Month.

Turn for the Worse Came Ten Days Ago.

[BY DIRECT WIRE TO THE TIMES.]

ATLANTA (Ga.) July 2.—[Exclusive Dispatch.] Joel Chanler Harris, known all over the world by his pen name of "Uncle Remus," is seriously ill and the doctors seem very doubtful of his recovery.

While Mr. Harris had been confined to the house for more than a month, his illness did not assume a serious aspect until about ten days ago.

"Uncle Remus" is now in his sixtieth year. He first achieved recognition as a writer when he started a series of animal stories in the Constitution, in which "Brer Rabbit" was always the hero. At that time he was 28 years of age.

Many years ago the royalties of his books made him financially independent, but for a long time the love of newspaper work kept him busy as an editorial writer. Finally, however, he retired from newspaper work, and devoted his whole time to his books.

Recently he became connected with a magazine bearing his name, assuming editorial control of it.

BISHOP POTTER SINKING.

FAMILY AT BEDSIDE.

[ASSOCIATED PRESS NIGHT REPORT.]

COOPERSTOWN (N. Y.) July 3.—At 12:30 this morning the condition of Bishop Potter was reported as very low.

None of the members of the family retired last night, and all were this morning at the bedside, or within a moment's call.

The passage of another day in Bishop Potter's illness at Fernleigh, his wife's summer home here, left him with a reserve of vitality so small that his survival, it is feared, is but a matter of hours.

At 9:30 o'clock last night his physicians issued the following bulletin:

"Bishop Potter, after rallying somewhat during the early forenoon, has gradually lost strength, and at the present moment is weaker than at any time during his illness. [Signed] E. J. Janvrin, M.D.; M. I. Bassett, M.D."

Bishop Potter's condition, after a fairly comfortable night, was found to be practically unchanged Thursday morning. As the day wore on he lost strength, although at one time during the forenoon there seemed to be a turn for the better.

Late in the afternoon the patient's strength began ebbing at a faster rate, and at night came the bulletin indicating the speedy approach of the end.

All of the bishop's family are now at Fernleigh, except three of his daughters, absent in Europe.

Although the bishop retains consciousness, he is not allowed to exert himself. His conversation with his family is little more than recognition by the passing of his hand.

Quiet is being maintained in the vicinity of the mansion, overlooking Cooper Park, where the churchman is lying ill.

A resolution was passed today by the Cooperstown Board of Trustees, asking the public to refrain from setting off explosive of any kind in connection with Independence Day. To compensate the local dealers for the loss of trade through observance of such a request, Stephen C. Clark, a son of Mrs. Potter, bought up all the stocks of fireworks.

JAP PRIVATE RUNS AMUCK.

Prince Ito Administers Prompt and Drastic Punishment to Him and His Superiors.

[ASSOCIATED PRESS NIGHT REPORT.]

SEOUL (Korea) July 2.—A Japanese soldier ran amuck today through the American Methodist missionary premises at Ping Yang.

He assaulted a Korean caretaker with a bayonet, and chased him through the missionary residence.

American Consul Sammons, when informed of the affair, called it to the attention of the Japanese residency, and demanded the punishment of the soldier. By order of Prince Ito, resident-general, the soldier was arrested, and immediately sentenced to two months' hard labor. The colonel, major, captains and lieutenants of the regiment to which the soldier belonged will be disciplined by a confinement of from three to seven days.

The prompt action of Prince Ito is significant of the determination of Japanese insistence that the soldiers maintain a proper attitude toward foreigners.

The charge against the soldier was the violation of an American home, and the disciplining of the officers was due to the fact that soldiers of the same regiment recently participated in the damaging of an American Presbyterian missionary school building at Wiju. In that case all damage was repaired by order of the resident-general.

DELEGATION DEPARTS.

Headed by T'dore Bell, California Contingent Starts for Denver from San Francisco.

[ASSOCIATED PRESS NIGHT REPORT.]

SAN FRANCISCO, July 2.—Headed by Theodore Arlington Bell, who has been selected temporary chairman, the Democratic delegation of California left this afternoon for Denver on a special train.

In addition to sixteen delegates and four delegates-at-large, nine or ten alternates went, and with the relatives and friends of members of the delegation there were about eighty-five in the party. Their train was composed of three Pullmans, a diner, buffet and baggage car.

On both sides of the baggage car, which was loaded with California wines and fruits for distribution at Denver, was a long banner with the words "California Delegation, Democratic National Convention, Denver, 1908," with a large picture of Bryan in the center. Bell worked on his keynote speech as temporary chairman at Denver until shortly before the train was scheduled to leave, and he kept three stenographers busy for several hours typing it.

DENVER IS COMMENDED.

CLEVELAND (O.) July 2.—Denver was commended by the board of directors of the National Education Association today as the place for the next annual convention of the association. Final action will not be taken until the next session of the board in December. Denver won out over Atlantic City, Chicago and Seattle.

UP AND DOWN THE VALLEY.

PITH OF NEWS FROM THE MIDDLE WEST.

[BY DIRECT WIRE TO THE TIMES.]

CHICAGO, July 2.—[Exclusive Dispatch.] The weather was all to the cool today, in fact it verged on the chilly. It is expected that the lake breezes will keep the temperature in the sixties for at least another day. Today's maximum temperature was 68 deg. and the minimum, 62 deg. Middle West temperatures:

	Max.	Min.
Alpena	64	50
Bismarck	80	48
Cairo	86	77
Cheyenne	68	26
Cincinnati	92	66
Cleveland	80	66
Concordia	86	60
Davenport	68	60
Denver	76	46
Des Moines	66	58
Detroit	76	64
Devil's Lake	76	44
Dodge City	72	58
Dubuque	68	58
Duluth	66	50
Escanaba	68	52
Grand Rapids	74	58
Green Bay	72	58
Helena	86	46
Huron	74	54
Indianapolis	88	68
Kansas City	88	62
Marquette	64	48
Memphis	88	74
Milwaukee	68	56
Omaha	82	58
St. Louis	88	70
St. Paul	72	54
Sault Ste. Marie	70	48
Springfield, Ill.	86	62
Springfield, Mo.	82	64
Wichita	74	64

AUTOISTS ESCAPE.

[BY DIRECT WIRE TO THE TIMES.]

CHICAGO, July 2.—[Exclusive Dispatch.] Mrs. Charles G. Dawes, wife of the president of the Central Trust Company, her children and their chauffeur had a narrow escape from injury and possible death late this afternoon, when the automobile in which they were riding collided with another car. They all carry bruises and cuts as a result of the collision. The driver of the other car sustained a painful injury to his arm.

ARCHBISHOP SKEPTICAL.

[BY DIRECT WIRE TO THE TIMES.]

CHICAGO, July 2.—[Exclusive Dispatch.] A report which has appeared in Washington dispatches that Archbishop Quigley is being considered by Pope Pius X for promotion to a cardinalate, is not given credence by the archbishop himself. Through his secretary today he said that he has received no word from Rome touching the subject even remotely.

FAIL TO GET RAISE.

[BY DIRECT WIRE TO THE TIMES.]

CHICAGO, July 2.—[Exclusive Dispatch.] An agreement covering wages and working conditions has been made between President Roach of the Chicago Railways Company and employés, by which peace is assured for another year. The demand for an advance of 6 cents an hour, which was first proposed, has been dropped and the old scale of 27 cents an hour will remain in force for another year.

MISS WALSH BETROTHED.

[BY DIRECT WIRE TO THE TIMES.]

DENVER, July 2.—[Exclusive Dispatch.] Announcement was made here today of the engagement of "Ned" McLean, son of John R. McLean of Cincinnati and Washington, to Miss Evelyn Walsh, daughter of Thomas F. Walsh, the Colorado mining man.

Superb Routes of Travel.

SPECIAL—

Fourth of July Rates

$2.00 Round Trip Excursion Rate

To Mt. Lowe

In Effect July 3, 4 and 5

To Beach Points

ALAMITOS AND NAPLES, ROUND TRIP JULY 4.....50 cents
HUNTINGTON BEACH, ROUND TRIP, JULY 4.....60 cents
NEWPORT AND BALBOA, ROUND TRIP JULY 4.....75 cents

The Great Celebration Will Be at

SAN PEDRO

Round Trip 50 Cents

Joint Municipal Independence Day Programme

SAILING OF THE YACHTS IN THT HONOLULU RACE. SHAM BATTLE WITH 1000 MILITIAMEN ENGAGED; ATTACK ON DEADMAN'S ISLAND BY HOSTILE FLEET. CONTINUOUS PROGRAM OF LAND AND WATER SPORTS AND CONTESTS ALL DAY.

TWO AND THREE-CAR TRAINS EVERY FEW MINUTES ALL DAY LONG FROM SIXTH AND MAIN.

Pacific Electric Ry.

LONG BEACH—

The Best Place to Spend the 4th of July

More attractions than any other place. $1000 display in fireworks, a destruction of two battleships, $1000 in prizes given away, $200 in cash hidden. Come and find the money.

Grand Parade 9 a. m.

Three Bands

Reading Declaration of Independence and speaking. Dancing afternoon and evening in the Majestic dancing pavilion and the auditorium.

SECURE YOUR SEATS FOR THE FOURTH—

On TILTON'S TROLLEY TRIP each chair NUMBERED AND RESERVED. 100 miles for 100 cents. Free admission to the Educated Owls and Giant Grapevine; Los Angeles Ostrich Farm or Indian Village or New Alligator Farm. Three hours at the beaches. Free band concerts. Daily 9:30 a. m. Pacific Electric Depot, Sixth and Main.

SAN FRANCISCO—$9.85 First Class

Including berth and meals. EUREKA, $17.35. PORTLAND, $21.85. GRAY'S HARBOR, $19.85. SEATTLE, $22.85.

S.S. Hanalei, SAILING CHANGED FROM SUNDAY, JULY 5TH TO MONDAY, JULY 6, 1:30 P. M.

Passenger accommodations unsurpassed. Low freight rates. C. J. LEHMAN, General Manager, 248 S. Spring St., phones Main 803, A3070.

PORTLAND, Seattle, San Francisco, Eureka, Coos Bay

The steamers ROANOKE and GEO. W. ELDER leave San Pedro every Thursday at 7 p.m., connecting wth all northwestern points. For rates and further information call at general office NORTH PACIFIC STEAMSHIP CO., 524 South Spring st. Phones Main 8115, Home F7480.

FOREIGN TOURS—Under Escort—

TOUR TO JAPAN, LEAVING JULY 11TH. TOUR ROUND THE WORLD, LEAVING OCT. 6TH. SEND FOR ITINERARIES.

606 SOUTH SPRING ST. MILNE TOURS CO. F-2563

SAN FRANCISCO, Coos Bay and Portland

Steamer "Homer" Sails Monday

STEAMER "CORONADO" FOR SEATTLE TODAY.

Reservations on "Homer" should be secured at once. City ticket office, 215 South Spring Street. Main 1206; A2993. S. MAGNUS, Gen. Agt.

Timely Special Announcements.

SEE OUR 150 GIGANTIC OSTRICHES

Our Brood of Chicks Just Hatched, Our Beautiful Ground, Aviary of Rare Birds, Magnificent Feather Display.

Cawston Ostrich Farm South Pasadena

25c EXCURSION TICKETS ROUND TRIP AND ADMISSION TO FARM.

FOR SALE AT P. E. BY TICKET OFFICE AND OUR CITY STORE BRADBURY BLOCK 224 West Third Street

Cawston Ostrich Farm cannot be seen on any Touring Company's Excursions.

GALLERY OF SCIENTIFIC WONDERS—

For men only. Admission free. 120 South Main street. Science and Art beautifully blended, telling the story of Life from the Cradle to the Grave. Only Exhibit of its kind on the American Continent. Life-size models revealing the Secrets of Nature. One of the city's greatest attractions of Life's mysteries. Open daily.

VISIT THE POPULAR LOS ANGELES OSTRICH FARM OPPOSITE EAST LAKE PARK.

More daily visitors than any Ostrich Farm in America. GO WHERE THE PEOPLE GO. Store, 234 So. Broadway. Private auto every two hours from our City Largest Ostriches in California.

Superb Routes of Travel.

Fourth of July...

Round Trip Rates

One Fare and One-Third to All Points Where the One Way Fare Is $10.00 or Less.

Tickets on Sale July 3 and 4. Return Limit July 6.

"Inside Track" $2.75; Redlands $2.75; Riverside $2.35; Fresno $11.05; Merced $13.25; San Luis Obispo $8.95, and others.

Special--Santa Barbara

Account Midsummer Festival

$3.00 Round Trip

July 3 and 4. Return Limit 30 Days

Special train will leave Arcade Station July 4th 11:30 p.m. for Redlands, connecting at Colton for Riverside and San Bernardino.

City Ticket Office--

600 S. Spring St., Cor. Sixth

Southern Pacific

MONSTER 4th OF JULY

Celebration

AT VENICE will be GRAND EVENT

Eagles Carnival

4 Days JULY 2, 3, 4, and 5 4 Days

Opening Beautiful Santa Monica Canyon

HOLIDAY BARBECUE DINNER—MEXICAN MILITARY BAND—GLORIOUS TIME FOR ALL. LONG WHARF AT FORT LOS ANGELES NOW OPEN FOR FISHING. CARS DIRECT TO CANYON.

VIA

Los Angeles Pacific Ry.

STATION HILL ST., BETWEEN FOURTH AND FIFTH.

July 4 Redondo Beach

THE IDEAL PLACE

Cool, Shady Picnic and Pleasure Grounds

Day and Night Fireworks
A GREAT DISPLAY OFFERED ANYWHERE

Human Roulette Wheel
THE LATEST AND GREATEST AMUSEMENT SENSATION.

OPENING OF "SPANISH GARDENS"

Hotel Redondo Grounds

BASE BALL GAMES, SPORTS AND RACES, WATER POLO AND SWIMMING RACES. DANCING AFTERNOON AND EVENING.

AN ALL DAY AND EVENING PROGRAMME OF ENJOYABLE EVENTS.

Los Angeles & Redondo Cars

SPECIAL SERVICE FROM SECOND AND SPRING.

Catalina

VIA

SOUTHERN PACIFIC

From Arcade Station week days at 9:05 a. m., 2:10 p. m. Sundays 9:05 a. m. From Avalon week days 7:00 a. m., 3:45 p. m. Sundays 8:30 p. m.

Extra Service July 3

From Arcade Station 6:15 p. m.

First homeward landing at San Pedro. Swift service and no delays. City Ticket Office, 600 S. Spring St., Cor. Sixth.

BANNING LINE—Daily Service to

SANTA CATALINA ISLAND

Great Canvas City HUNDREDS OF TENTS IN SHADY GROVE.

SPECIAL SERVICE JULY 3 and 4

6 Hours on Island Sundays

EXTRA BOAT SATURDAY EVENINGS, via Pacific Electric, 5 P. M. Trains connect with steamers at San Pedro.

HOTEL METROPOLE, ISLAND VILLA, COTTAGES.

Write for interesting printed matter.

BANNING CO., 104 Pacific Electric Bldg., Los Angeles. PHONES—Main 4402; F-6376.

FOR SAN FRANCISCO, SEATTLE—

And all points in the Northwest. Large elegant steamships

Santa Rosa and Queen

Leave Los Angeles 10 A.M. Wednesday and Sunday

Daylight Ocean Excursions to San Diego

Leave Los Angeles Tuesday and Saturday, 9.00 a.m.

LOW RATE, INCLUDING BERTH AND MEALS. CITY OFFICES 253 SOUTH SPRING STREET. Phones Sunset Main 41; Home A3217.

SAN GABRIEL MISSION—

The oldest and best preserved mission in California. Visitors will be taken through daily and shown old vestments, old paintings, the old graveyard. Admission is not included on Tilton Trolley Trip.

Theaters—Amusements—Entertainments.

MOROSCO'S BURBANK THEATER—Los Angeles Evening Herald Building.

Third Triumphant Week

"A SOCIETY PILOT"

BY OLIVER MOROSCO AND DR. C. WM. BACHMANN.

A NEW YORK PRODUCTION OF A LOS ANGELES PLAY THAT LOS ANGELES IS SEEING FIRST AT FIFTY CENTS AND WHICH NEW YORK WILL SEE NEXT YEAR IS OUT AT TWO DOLLARS.

EVERYONE WHO HAS WITNESSED THIS MAGNIFICENT STOCK PRESENTATION BECOMES A DEVOTED BOOSTER. IT'S A CREDIT TO THE CITY. A PLAY THAT EVERYBODY LOVES.

EVERY NEWSPAPER IN SOUTHERN CALIFORNIA PRAISED THIS BIG GOING WITHOUT LIMIT. THE THOUSANDS WHO HAVE BEEN TURNED AWAY WITHIN THE PAST TWO WEEKS HAVE HEARD THEIR NEXT DOOR NEIGHBORS PRAISING IT.

THE BIGGEST THEATRICAL BARGAIN THE WEST HAS EVER KNOWN. "A SOCIETY PILOT."

It's a Forty Thousand Dollar Production

IT'S A WINNER

Third Record Week Begins Sunday Matinee, Ju

THE AUDITORIUM—"THE THEATER BEAUTIFUL." ERNEST CRAWLEY, MANAGER.

ONE WEEK—MATINEES TUESDAYS, THURSDAYS AND SATURDAYS.

NANCE O'NEIL

THURSDAY MATINEE PACKED TO THE DOORS.

"MISS O'NEIL IS NOT ONLY INTERESTING, BUT IS TRULY GREAT"—EXAMINER. TONIGHT, SATURDAY MATINEE AND EVENING.

Last Matinee Saturday--1500 Seats at 25 Cents

"MAGDA"

PRICES—NIGHTS, 25c to $1.50. MATINEES—25c and 50c. 1250 Seats at 25c. Box on sale.

BELASCO THEATER—EVERY NIGHT THIS WEEK AT 8. MATINEE TOMORROW AT 2:15.

THE BELASCO COMPANY OFFERS THE NEW COMEDY-DRAMA, BY E. E.

"BOB JONES OF YALE"

A PLAY FULL OF FINE COMEDY, STIRRING SITUATIONS AND BIG, POWERFUL DRAMATIC SCENES, WITH A BULLY LOVE STORY.

Next Week's Extraordinary Attraction

THE BELASCO COMPANY WILL OFFER FOR THE FIRST TIME ON ANY LOS ANGELES STAGE, DAVID BELASCO AND RICHARD WALTON TULLY'S FAMOUS SUCCESSFUL PLAY OF EARLY CALIFORNIA.

"THE ROSE OF THE RANCHO"

FIRST APPEARANCE WITH THE BELASCO COMPANY OF JANE GREY, LOLA LADY, AND JACQUES KRUGER, CHARACTER ACTOR.

Seats for "THE ROSE OF THE RANCHO" now on sale. Regular prices will prevail, notwithstanding that this will be the most expensive production has ever been given at this theater. The Belasco is going to be crowded as it was for "THE GIRL OF THE GOLDEN WEST" was first produced, and people who don't want to be disappointed will do well to reserve their seats the very first thing this morning.

GRAND OPERAHOUSE—Phones—A1137, Main 1867. Matinees Sunday, Tuesday, Saturday.

THE GAYETY COMPANY

DIRECT FROM BROADWAY.

"THE ROUNDERS" OR THE GAY WHITE WAY

A TYPICAL NEW YORK MUSICAL SHOW

PRETTY GIRLS—FUNNY COMEDIANS—NEW SONGS—POPULAR PRICES.

ORPHEUM THEATER—MATINEE EVERY DAY. BOTH PHONES 1447.

....VAUDEVILLE....

WILLY PANTZER & CO. MADAME MORICHINI.
DeWITT BURNS AND TORRANCE. SMITH AND CAMPBELL.
FELIX, BARRY & BARRY. MR. AND MRS. GEORGE A. DIXON.
IRVING JONES.
ORPHEUM MOTION PICTURES.

LOS ANGELES THEATER—Matinee Daily

HARRY W. REID PRESENTS

THE ROYAL ITALIAN BAND

WITH THE YOUNGEST AND MOST WONDERFUL LEADER IN THE WORLD

LA MONACA

VAUDEVILLE, ILLUSTRATED SONGS, NEWEST MOVING PICTURES. Daily p.m., 7:30 p.m. and 9:15 p.m. 10 cents and 20 cents. No higher.

CHUTES PARK—Lehigh Inv. Co.—Admission

Hear the Eagle Scream

LIBERTY LIBERTY LIBERTY

THE OLD-FASHIONED CELEBRATION OF THE GLORIOUS

Fourth of July at Chutes Park

"Yankee Doodle came to town a riding on a pony."
"Oh say can you see by the dawn's early light."
"My country 'tis of thee, sweet land of liberty."

PRESIDENT ..... HON. M. P. S...
ORATOR ..... HON. STANLEY R. ...
STAR SPANGLED BANNER ..... FRANCES MARTINEZ DE ...
DECLARATION OF INDEPENDENCE ..... EDWARD A. GERST...

GRAND CHORUS OF BEAUTIFUL YOUNG LADIES.
CHILDREN IN COSTUME CARRYING AMERICAN FLAGS.

Grand Army of the Republic Drum and Fife C...

COME AND MARCH ONCE AGAIN WITH THE VETERAN DEFENDERS OF COUNTRY AND OUR FLAG.

CHUTES MILITARY BAND
COOKS' SILVER STRING ORCHEST...

DARING BALLOON ASCENSION—HIGH DIVE—LEAPING THE GAP ON A BI... SLIDE FOR LIFE—PROF. WILLIAMS HIGH WIRE BICYCLE ACT—VAUDEV... HIGH CLASS ACROBATS.

Magnificent Display of Fireworks at Nigh...

ALL ABOARD FOR THE YACHT RACE—

July 4th at San Ped...

PURCHASERS OF COUPON TICKETS ARE REMINDED THAT THE...

Chamber of Commerce Special Electric Tr...

Will leave corner of Ninth and Los Angeles streets, Saturday, July 4th, at 10:0... connect with

The Official Steamer "Hermosa"

For the trip to sea to witness the start of the LOS ANGELES-HONOLULU YACHT... Free luncheon on the Steamer for the party, which will be limited to 25% to ins... fort for everybody. Return afternoon or night on any electric car. Coupon ti... be had at the train up to the time of leaving corner of Ninth and Los Ange... Saturday at 10:00 a. m.

JEFFRIES VERNON ARENA—

July 4, 2 P. M.

INTERNATIONAL BOXING CONTEST FOR THE WHITE LIGHTWEIGHT CH... SHIP OF THE WORLD.

PACKY McFARLAND
VS
FREDDIE WELS...

JAS. J. JEFFRIES WILL REFEREE.

Returns of Gans-Nelson Fight by direct wire. General Admission $2. Reserved $3, $7.50; Box Seats $10. Seats on sale at the following places. Jeffries, 238 S. ... Pitcher Bros., 244 S. Spring St.; Vic. Hockstratter, 213 S. Spring St.; Jos. ... 116 S. Spring St.; Waldorf Bar, 134 S. Broadway; Ellis Cohn, 115 S. Spring St.; McCormick's, 511 S. Spring St.

MC CAREY'S PAVILION—PACIFIC ATHLETIC CLUB. NAUD JUNCTION.

FRIDAY EVENING, JULY 3.

36 Rounds of Boxing

SIX FAST CONTESTS.

DANNY WEBSTER vs. TOMMY HENNESSEY, 122 pounds; FRANK PICATO vs. KENNEDY, 122 pounds; YOUNG HARLEM COFFEE-COOLER vs. AL. VOGT, 122 pounds; BILLY MORRIS vs. YOUNG JENSEN, 133 pounds; TATTOOED KID vs. JACK HART, 133 pounds; DICK WINTER vs. KID ADAMS, 125 pounds.

Popular prices—Admission $1; reserved seats $2; for sale at A. E. Gressen's Store, 107 South Spring Street.

"DARE DEVIL DERKUM"—

WILL RACE JULY 4th

At Seal Gardens Saucer Track. Most exciting performance in the world. Watts local on Main street. Admission 25c, Seal Gardens.

PACIFIC SLOPE.

COURT ACCE... SOME SURE...

Judge Murasky E... Ruef's Bondsme...

Takes One Whom ... Dunne Rejected

Will Continue Exam... of Bail Today.

[ASSOCIATED PRESS NIGHT R...

SAN FRANCISCO, July 2.—... Judge Murasky today began t... ination of the sureties offered ... rahsm Ruef to secure his re... bail.

A question was raised regar... correctness of the order of the ... late Court in transferring the ... from Judge Dunne's departmen... court to that of Judge Murasky ... an adjournment was taken until ... in order to obtain a ruling ... point from the justices of the ... Appeals.

Dist.-Atty. Langdon and ... Dist.-Atty. Harrison went to the ... late Court for an interpretation ... order, which it was contended ... the habeas corpus proceedings ... the Appellate and Superior Courts.

The first point raised by the ... Attorney's office was that the or... ferring the matter to Judge M... was made by the Court of Appe... a court; that there is a dis... tinction between a court and ... and that a writ issued by the ... returnable only before the court ... issued it.

A second point was that even ... Court of Appeals had the right to ... a writ returnable before a ... judge, it must refer the entire ... to him, and could not decide on ... the issues raised and refer others ... to the superior judge, as it was ... had been done in this case.

Although at first Presiding J... Cooper of the Appellate Court inf... District Attorney Langdon that ... order would be vacated, he late... came satisfied that the powers ... justice and a court were the same ... decided that the original order s... stand.

Justice Cooper having so de... Judge Murasky assumed the du... passing upon the sureties when ... proceedings were resumed at 2 o'cl...

When adjournment was taken ... tomorrow morning, bonds to the e... of $210,000 out of $1,500,000 had ... accepted. One of the satisfactory ... ties is Erskine Richardson, secre... of the Ralston Iron Works. He o... $21 for $40,000. Originally he wa... to qualify for $50,000, but Judge D... rejected him entirely. Of the ... eight sureties accepted by Judge ... Murasky, five were passed for further ... investigation by Judge Dunne.

AMERICAN IN TROUBLE.

ARRESTED AS SPY.

[ASSOCIATED PRESS DAY REPORT.]

SAN FRANCISCO, July 2.—Pas... gers who arrived from southern p... of the steamer City of Sydney yes... day, tell of the arrest by officials ... the Guatemalan government of E... Barrington, said to be an American ... spy.

The arrest was made at San Jose ... Guatemala, when Barrington ... ashore in that city from the City ... Sydney. Barrington went to Cen... America from New York many mon... ago.

Passengers who tell of the arrest ... that they expect to hear that he ... been put to death, as they claim ... the evidence against him was plain, ... having papers in his possession wh... taken which proved beyond a do... that he was a spy from Salvador. ... papers, they say, proved him also to ... a conspiracy against President ... rera.

MANY MEN LAID OFF.

MAY NEVER GET BACK.

[BY DIRECT WIRE TO THE TIMES.]

SAN FRANCISCO, July 2.—[Exc... tive Dispatch.] The 2000 men who w... dropped from the Southern Pac... shops at Sacramento will not get ba... for some time, if ever.

It is said these shops will reop... after the Fourth, but with only abo... 900 men. If business improves, t... number will be increased, but it ... evident that the company has select... this opportunity to weed out incom... petent workmen and agitators, a... that these men will not be taken ba...

Meanwhile the Oakland and S... Francisco shops will be counted on ... do the necessary work, while the S... amento and Los Angeles shops ... closed or run with few men.

SUCCUMBS TO INJURIES.

Andrew Fair, Brother of Late Senat... Fair, Dies from Effects of Street Car Collision.

[ASSOCIATED PRESS DAY REPORT.]

SAN JOSE, July 2.—Andrew Fa... brother of the late Senator James ... Fair, died today from injuries receive... in a collision with a street car of t... San José and Santa Clara Street Rail... way Company on Sunday morning.

He was a prominent rancher, ownin... an orchard southeast of this city.

SLOPE BRIEFS.

Phoenix Has Two Fires.

PHOENIX (Ariz.) July 2.—The resi... dence of C. H. Kunsiman was burned ... to the ground this forenoon, with tota... loss of contents. Mrs. Kunsiman was ... at the front gate when the fire started. ... The origin is unknown, but it was ... probably in the kitchen, there being a ... fire in the stove. There was a small ... insurance. This afternoon, by another ... fire, the barn and chicken house be... longing to S. P. Donnell were de... stroyed. Mrs. V. A. Thompson, a ... neighbor, in saving a carriage burne... one hand severely.

Appointed to Dairy Bureau.

SACRAMENTO, July 2.—M. T. Fre... itas of Marin county was today a... pointed a member of the State Dairy ... Bureau by Gov. Gillett. Freitas su... ceeds W. Frank Pierce of Oakland.

REVEALS TRUE PLOT.

Member of Portuguese House of Lord... Gives What He Says Is Real Version of Assassination.

[ASSOCIATED PRESS DAY REPORT.]

LISBON, July 2.—Dr. José Maria d'... Alpoim, chief of the Progressista dissi... dents, smarting under the insinuation ... that he was implicated in the assassi... nations in Lisbon last February of ... King Carlos and Crown Prince Luis ... created a sensation in the House of ... Lords today by revealing what he de... clared to be the true history of the ... regicide plot.

He asserted that the assassination ... had been decided upon at the meeting ... of the leaders of the Progressive and

PACIFIC SLOPE.

COURT ACCEPTS SOME SURETIES.

Judge Murasky Examines Ruef's Bondsmen.

Takes One Whom Judge Dunne Rejected.

Will Continue Examination of Bail Today.

[ASSOCIATED PRESS NIGHT REPORT.]

SAN FRANCISCO, July 2.—Superior Judge Murasky today began the examination of the sureties offered by Abraham Ruef to secure his release on bail.

A question was raised regarding the correctness of the order of the Appellate Court in transferring the matter from Judge Dunne's department of the court to that of Judge Murasky, and an adjournment was taken until 3 p.m. in order to obtain a ruling on this point from the justices of the Court of Appeals.

Dist.-Atty. Langdon and Assistant Dist.-Atty. Harrison went to the Appellate Court for an interpretation of its order, which it was contended divided the habeas corpus proceedings between the Appellate and Superior Court.

The first point raised by the District Attorney's office was that the order referring the matter to Judge Murasky was made by the Court of Appeal, as a court; that there is a clear distinction between a court and a judge, and that a writ issued by the court is returnable only before the court which issued it.

A second point was that even if the Court of Appeals had the right to make a writ returnable before a Superior Judge, it must refer the entire matter to him, and could not decide some of the issues raised and refer other issues to the superior judge, as it was argued had been done in this case.

Although at first Presiding Justice Cooper of the Appellate Court informed District Attorney Langdon that the order would be vacated, he later became satisfied that the powers of a justice and a court were the same, and decided that the original order should stand.

Justice Cooper having so decided, Judge Murasky assumed the duty of passing upon the sureties when proceedings were resumed at 3 o'clock.

When adjournment was taken until tomorrow morning, bonds to the extent of $210,000 out of $1,560,000 had been accepted. One of the satisfactory sureties is Erskine Richardson, secretary of the Ralston Iron Works. He qualified for $40,000. Originally he wanted to qualify for $50,000, but Judge Dunne rejected him entirely. Of the other eight sureties accepted by Judge Murasky, five were passed for further investigation by Judge Dunne.

AMERICAN IN TROUBLE.

ARRESTED AS SPY.

[ASSOCIATED PRESS DAY REPORT.]

SAN FRANCISCO, July 2.—Passengers who arrived from southern ports on the steamer City of Sydney yesterday, tell of the arrest by officials of the Guatemalan government of E. Barrington, said to be an American citizen, as a spy.

The arrest was made at San José de Guatemala, when Barrington went ashore in that city from the City of Sydney. Barrington went to Central America from New York many months ago.

Passengers who tell of the arrest say that they expect to hear that he has been put to death, as they claim that the evidence against him was plain, he having papers in his possession when taken which proved beyond a doubt that he was a spy from Salvador. The papers, they say, proved him also to be in a conspiracy against President Cabrera.

MANY MEN LAID OFF.

MAY NEVER GET BACK.

[BY DIRECT WIRE TO THE TIMES.]

SAN FRANCISCO, July 2.—[Exclusive Dispatch.] The 2000 men who were dropped from the Southern Pacific shops at Sacramento will not get back for some time, if ever.

It is said these shops will reopen after the Fourth, but with only about 500 men. If business improves, this number will be increased, but it is evident that the company has selected this opportunity to weed out incompetent workmen and agitators, and that these men will not be taken back.

Meanwhile the Oakland and San Francisco shops will be counted on to do the necessary work, while the Sacramento and Los Angeles shops are closed or run with few men.

SUCCUMBS TO INJURIES.

Andrew Fair, Brother of Late Senator Fair, Dies from Effects of Street Car Collision.

[ASSOCIATED PRESS DAY REPORT.]

SAN JOSE, July 2.—Andrew Fair, brother of the late Senator James G. Fair, died today from injuries received in a collision with a street car of the San José and Santa Clara Street Railway Company on Sunday morning.

He was a prominent rancher, owning an orchard southeast of this city.

SLOPE BRIEFS.

Phoenix Has Two Fires.

PHOENIX (Ariz.) July 2.—The residence of C. H. Kunziman was burned to the ground this forenoon, with total loss of contents. Mrs. Kunziman was at the front gate when the fire started. The origin is unknown, but it was probably in the kitchen, there being a fire in the stove. There was a small insurance. This afternoon by another fire, the barn and chicken house belonging to S. P. Donnell were destroyed. Mrs. V. A. Thompson, a neighbor, in saving a carriage burned one hand severely.

Appointed to Dairy Bureau.

SACRAMENTO, July 2.—M. T. Freitas of Marin county was today appointed a member of the State Dairy Bureau by Gov. Gillett. He succeeds W. Frank Pierce of Oakland.

REVEALS TRUE PLOT.

Member of Portuguese House of Lords Gives What He Says Is Real Version of Assassination.

[ASSOCIATED PRESS DAY REPORT.]

LISBON, July 2.—Dr. José Maria de Alpoim, chief of the Progressive dissidents, smarting under the insinuations that he was implicated in the assassinations in Lisbon last February of King Carlos and Crown Prince Luis, created a sensation in the House of Lords today by revealing what he declared to be the true history of the regicide plot.

He asserted that the assassinations had been decided upon at the meeting of the leaders of the Progressive and Regenerators party a few days before they were carried out. A number of Republicans also were present at this meeting. Dr. Alpoim charged further that the Republicans proposed to obliterate the entire royal family, with the exception of Maria Pia, the mother of King Carlos, but that the Monarchists insisted that such a general slaughter would be useless. Finally Manuel Silva Buissa and Alfredo Costa were given $20,000 and $10,000, respectively, to kill King Carlos and Premier Franco.

Arrangements were made by other men to cover the flight of the assassins, but when Buissa and Costa fired, their friends lost their heads and opened fire also. These shots resulted in the death of Crown Prince Luis.

DISASTROUS.

SIX KILLED IN TRAIN WRECK.

PASSENGERS MEET DEATH IN HEAD-ON COLLISION.

Two Missouri Pacific Trains Come Together Near Knobnoster, Mo., Resulting in Six Killed and Thirty-six Injured—Both Trains Going at High Speed.

[ASSOCIATED PRESS DAY REPORT.]

KNOBNOSTER (Mo.) July 2.—Six persons were killed and at least thirty-six injured two miles east of here when the fast California special train from St. Louis on the Missouri Pacific collided with the St. Louis special train from Kansas City at 5:20 this morning. The dead are:

FRED S. TORY.
JOHN HOOD.
M. J. BURKE.
W. H. HARDING, mail clerk, colored, St. Louis.
J. W. FISHBACK, train porter, St. Louis.
One unidentified man.

Among the injured are:

W. M. Hornbeck, Washington, D. C., bruised.
Mrs. W. A. Little, Washington, slightly injured.
Agnes Rupore, Roswell, N. M., bruised arm.
Josie Vireling, Roswell, N. M., head cut.

Both trains were going at full speed. The California special left St. Louis on time last night, carrying five cars, including two mail cars. The train from Kansas City was held two hours to await the two cars of discharged soldiers from Fort Leavenworth. It carried eight cars.

A. Strang, the train dispatcher at Sedalia, issued an order for the trains to meet at Knobnoster. Later this order was changed, and the meeting place fixed at Lamonte, seven miles east of here. Whether the dispatcher at Sedalia failed to deliver the train order to the crew of the St. Louis train or the operator at Lamonte erred in not flagging the train is a mystery for official investigation.

Both engineers reversed their engines and jumped. The impact of the two engines threw both of them off the track. The cars piled upon the wreckage, four cars on the St. Louis train and three cars on the train from Kansas City leaving the rails.

J. S. Sneediker, superintendent of the Missouri Pacific at Ossawatomie, Kan., was a passenger on the train from St. Louis. Wrecking trains were ordered from Sedalia and Kansas City. The dead and injured were taken to Sedalia.

EULENBERG AGAIN COLLAPSES.

Defendant in Perjury Case Becomes Weak and Berlin Court Adjourns Until Today.

[ASSOCIATED PRESS DAY REPORT.]

BERLIN, July 2.—When Prince Philip Zu Eulenberg appeared for the third day of his trial on charges of perjury arising out of the "Round Table" revelations of last year, he was seized with a spell of weakness and trembling, and as a result the court adjourned early in the afternoon until tomorrow.

The newspapers of Berlin are protesting against the secrecy with which the court proceedings are surrounded and demand that summaries of the testimony be supplied to them.

CHARGES CONSPIRACY.

San Jose Man Alleges W. F. Herrin and Late O. A. Hale Defrauded Him of Large Sum.

[BY DIRECT WIRE TO THE TIMES.]

SAN JOSE, July 1.—[Exclusive Dispatch.] Friday morning, J. W. Rea, a prominent real estate man of San José, will go to San Francisco, to start action against the estate of the late O. A. Hale and W. F. Herrin to recover a large sum which he states has been taken from him by conspiracy.

The property is in bonds of the San José, Los Gatos and Interurban Railroad for $165,000. Last Monday they were sold at auction in settlement of a bill said to be owed by James Rea and O. A. Hale. This auction was held on the Courthouse steps, and at it bonds were purchased by a representative of the Hale estate for $75,-000. Rea says he wasn't warned of the sale, and the bonds were bid in much below their value.

He also says the papers setting forth the conditions on which Hale held the bonds have been destroyed or have disappeared in some manner. His last statement reflects upon Herrin, who purchased the road not long after Hale secured possession of the bonds.

NEW STAR WILL SHINE.

After Fourth of July Old Glory Will Have Forty-six Stars.

[ASSOCIATED PRESS NIGHT REPORT.]

WASHINGTON, July 2.—After July 4 all flags made for the use of the government will contain forty-six stars in the field, or union, to conform in number to the States.

The additional star follows the admission of Oklahoma to the family of States.

The forty-six stars are to be in six rows, the first, third, fourth and six rows to have eight stars and the second and fifth rows seven each. The stars rest on a blue field.

A great many American flags now flying from public buildings will have to be altered to meet the new conditions.

DROUTH KILLING CATTLE.

Lack of Water in Northern New Mexico Creating Havoc in Herds There.

[BY DIRECT WIRE TO THE TIMES.]

EL PASO (Tex.) July 2.—[Exclusive Dispatch.] Cattle are dying off by the hundreds in Northern New Mexico, according to cattlemen who have arrived here, and all because of lack of water. A herd of 1400 being driven from Roswell, in the Pecos Valley to the western part of New Mexico, is losing ten head daily because there is not sufficient water.

A scarcity of water in the Rio Grande is doing damage in the Mesilla Valley of New Mexico, and grave fear is entertained that the cantaloupe crop this year will be a failure. Ranchers are bemoaning their fate, and are using what little water they can obtain very sparingly, but the great damage is being done on the cattle ranges where there are no water holes, and where the river is depended upon for the water supply. It is nothing uncommon, according to cattlemen, in passing through the cattle country of New Mexico to see the fences covered with hides of cattle that have died on the ranges because of the drouth.

AT NEW YORK HOTELS.

NEW YORK, July 2.—[Exclusive Dispatch.] At the Hermitage, R. Baer; Belmont, B. W. Felley; Manhattan, Mrs. W. J. Barlow; Ashland, G. M. McGuire, Santa Barbara; Holland, Mrs. C. M. Sulloch, Pasadena; Seville, R. J. Burlette, Pasadena.

IN SAN FRANCISCO.

SAN FRANCISCO, July 2.—[Exclusive Dispatch.] At the Hotel St. Francis, Mr. and Mrs. Robert Steen, Isadore B. Dockweiler, Mr. and Mrs. A. G. Bartlett, Miss Bartlett, Judge I. C. McKeeby, Mr. and Mrs. Emil Otcerich, Mr. and Mrs. Milo A. Baker.

THE HOTEL CLERK will, in his inimitable style, make timely observations on political conventions in The Times Magazine the coming Sunday.

LEARN how to pronounce "Los Angeles" by reading the symposium of linguists in The Times Magazine the coming Sunday.

WESTLAKE HOTEL
720 Westlake Ave., American plan. Homelike, quiet, modern hotel. Sun parlor, pool and billiard tables free to patrons. Cuisine unexcelled. Summer rates. ROBT. D. MURRAY, Prop.

City Restaurants.

Levy's Cafe
Daily in Grill Business Men's Lunch, 40 cents. Including coffee, tea, beer or wine. Quick Service.

CAFE BRISTOL
The best of everything to eat and drink at the Bristol. Coolest place in the city. Entire basement H. W. Hellman Bldg. 4th and Spring.

San Francisco Hotels

Royal House, San Francisco
FOURTH AND HOWARD STS.
200 outside rooms; steam heat; hot and cold water. Prices 50c to $2.50 per day. Weekly rates. Cafe. P. L. TURPIN, Prop.

Here's Your Ideal Vacation Place
EL PIZMO BEACH RESORT
Safest surf, finest bathing, boating, fishing, clam digging. Hotel and Tent City. Low rates. Write today.
EL PIZMO, Cal.,
Or write 719 Douglas Bldg. Los Angeles.

Yoch's Laguna Beach Hotel
Rates $10 a Week
Excellent fishing, boating and hunting. Grand July Fourth celebration. Imitation Wild West hold-up, etc.
For particulars write or phone T. F. Doyle, Mgr.
Phone—M-234.

The Riviera
Long Beach, Cal.
Cor. Second St. and Chestnut Ave. Under the new management of Mr. and Mrs. G. T. Butterfield. American and European plan.

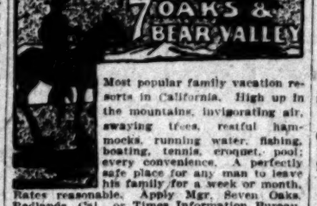

Most popular family vacation resorts in California. High up in the mountains, invigorating air, swaying trees, restful hammocks, running water, fishing, boating, tennis, croquet, pool; every convenience. A perfectly safe place for any man to leave his family for a week or month. Rates reasonable. Apply Mgr. Seven Oaks, Redlands, Cal., or Times Information Bureau.

SAN JACINTO HOT SPRINGS
RELIEF HOT SPRINGS.
The curative hot mud baths quickly relieve rheumatism and nervous affections. Modern hotel and sanitary bath houses. For information, see Geo. P. Taylor, 525 S. Broadway, L. A., or Peck-Judah Co., 553 S. Spring St.

Cold Brook Camp San Gabriel Canon
Nature's ideal outing place. Tall oaks, stately pines, rushing streams, towering mountains, picturesque trails, hunting, trout fishing, outdoor and indoor sports. Best accommodations, hotel or tents. Reasonable rates. Stage meets train every day. Address for souvenir, PECK-JUDAH CO., 553 South Spring St., THE TIMES INFORMATION BUREAU, Los Angeles, or R. W. DAWSON, Azusa, Cal.

Catalina Island
Before locating for the day, week or season see the NESTELL GROUP of houses, cottages, suites, tent cottages and tents. Everything thoroughly modern and arranged for housekeeping if desired. Campus Virginia opens June first. Address GEORGE LINDER, Avalon, California.

GIANT FOREST (Sierra Camp)—Delightful mountain retreat for your summer vacation; $15 a week. Reached by train via Lemon Cove and stage over government road within 24 hours. Good fishing. Book now for June and July. Address Broder & Hopping, Kaweah, Tulare Co.

MOUNTAIN VIEW RESORT.
Don't go elsewhere till you have heard from us
SPECIAL LOW RATE.
Reached by Pacific Electric Ry. and Mountain View Stage Line. Address H. R. Potter, Proprietor, Azusa, Cal. Home Phone 191, Azusa.

LAKE TAHOE
DEER PARK INN—Lake and stream fishing, mineral springs, mountain climbs, tennis; no poison oak; no rattlesnakes. MISS KATHERINE CHANDLER, Lessee, Deer Park, Placer County.

CHILDREN'S CAMP
Opens July 15th at Newport Beach. Bathing, boating, fishing. Careful supervision. For Boys and Girls from 6 to 12. Phone E 2647. URBAN ACADEMY, 900 Beacon Street.

City Hotels.

Hotel Alvarado
N. E. Corner Westlake Park
The select family hotel of Los Angeles. Perfect service, American plan, moderate rates. WILLIAM B. CORWIN, Owner and Proprietor.

HOTEL WESTMOORE
NO. 1000 WEST SEVENTH STREET.
Best family hotel corner in the city. Ten minutes to any Theater. Modern, select and in the residence district. Table the best. Before selecting your summer home inspect the Westmoore. Special inducements to permanent guests. C. J. CORWIN, Manager.

Hotel Astoria 248 So. Olive—Best located, furnished and most comfortable apartment house and European plan hotel in Los Angeles. One, two and three-room apartments with buffet kitchen. Also rooms with and without private baths, by the day, week or month. Special rates to permanent guests.

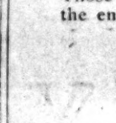
Hotel Orange Summer Rates
N.W. COR. 6TH AND SPRING.
Large suites and low rent to the right parties.
Home F5133. Sunset Main 390. Furnished new throughout.

The NETHERWOOD Ideal apartment house. Well appointed. Suites and single rooms. Delightfully cool and pleasant. Large front porch and fine shading palms. Fine surroundings. Low rates. 2007 S. Grand Ave, Grand-avenue cars.

Hotel Ingraham A distinctive hotel on the American and European plan. New, luxurious, restful, free from dust and noise. Take Seventh street car to Bixel. B. BEYER, Prop.
Ingraham and Bixel Streets.

Hotel Shirley Sierra Madre, Elevation 1100 ft. Phone Black 38. An ideal Summer Resort in the mountains. 17 miles from Los Angeles. Dry, clear, invigorating climate. Hotel modern, sunny porches. Fine cuisine.

THE HINMAN
CORNER 7TH AND FIGUEROA. Most elegantly furnished Apartment Hotel in the State. Also single rooms. Strictly modern. Location the best. Special Summer Rates. Home Ex. 57; Sunset Main 1037. R. A. GREEN, Proprietor.

Pico Heights Hotel 52967. West 5839. The Beautiful Resort of Pico Heights. American and European plan, all home comforts; excellent home cooking. Steam heat, gas and electricity. Large drawing-room, library and private sitting-rooms; broad verandas. High-class service. Rooms from $30 to $20. Board and room $20 to $45. Special summer rates to families. AN IDEAL SPOT FOR THOSE SEEKING REST AND QUIET. 1216 VERMONT AVE. Take Pico Heights or Sixteenth-st. Cars.

THE PERCIVAL Apartments. Close in. 845 S. Hill St. Elegantly appointed, with all modern conveniences. First-class service at summer rates. L. M. Ballou, Mgr.

Hotel Orena
Best $1.00 a day house. Corner 7th and Hope Sts., opposite Postoffice. Beautifully furnished.

THE BRIGGS
Apartments, 407 South Hope. Newly furnished. Every suite has private bath; steam heat, amusement hall, roof garden. Prices reasonable.

WESTLAKE HOTEL
720 Westlake Ave. American plan. Homelike, quiet, modern hotel. Sun parlor, pool and billiard tables free to patrons. Cuisine unexcelled. Summer rates. ROBT. D. MURRAY, Prop.

Randall Apartments 511 S. Boyleston Cor. W. 6th St.
PHONE HOME 53584.
BATHS IN EVERY APARTMENT. EVERYTHING NEW. THE BEST PLACE YOU CAN SELECT FOR THE SUMMER.

Hotel Twain 516-519 W. SEVENTH ST. JUST OPENED.
One-Half Block From Postoffice.
Elegantly furnished, all outside sunny rooms, private baths, summer rates, $2.50 per week and up.

The Gibson Apartments
Corner Fourth and Hope streets. Best on the hill. Under new management. Newly decorated; private bath, and telephone in every suite. Ex. 1010. Low summer rates.

HOTEL WASHINGTON.
Steam Heat, newly furnished, rates reasonable. Hot and cold running water in every room, free baths, also private baths and apartments. Phone F6261. J. BRANDES, Prop., 711½ S. Olive St., Los Angeles, Cal.

Resorts.

Those purchasing Season Tickets, $3.00 each, good for the entire two weeks of Concerts and Lectures at the

Great Venice Chautauqua

can rent the exceedingly convenient Venice Cottage Tents, each accommodating four persons, for $1.00 a day. They are already furnished for housekeeping.

It will be a pleasant way to mingle seaside pleasures with intellectual recreation.

Full particulars of the Chautauqua Course at Venice obtained from Secretary,

WM. H. KNIGHT, 514 Stimson Bldg., or
ABBOT KINNEY CO., Venice, Cal.

The Best Climate No Mosquitos **Bartlett Springs** Water that Cures No Hot Nights

THE leader of all for the drinking water that cures and beneficial baths with competent masseurs. Amusements, scenery and climate. New swimming tank now open. Popular rates.
FINE auto roads, via Santa Rosa, Pieta, Lakeport and Bartlett Landing, or via Williams from Sacramento Valley points. Gasoline and machinist on the grounds.
RATES—Hotel accommodations, $12 to $15 per week, according to rooms. Housekeeping cottages partly furnished, 1 to 6 rooms, $3 to $15 per week.
ROUTE—Via Northwestern Pacific (Tiburon Ferry) from San Francisco, 7:35 A. M. to Pieta, auto or stage to Lakeport (sprinkled roads,) steamer to Bartlett Landing, fine coach to Bartlett over the most scenic road in California.
ROUTE—Via Southern Pacific Company Railroad, from San Francisco 7:00 A. M., to Williams, Colusa County, thence via fine six-horse coach over good roads to Bartlett Springs, arriving 7:00 P. M. Fares reasonable; round trip reduced rates from all points. Booklets and information gladly furnished.
Address Geo. A. Otto, Asst. Manager, Bartlett Springs Lake Co., Cal.
Water and general office Bartlett Springs Co., 261 Fourth St., San Francisco.
Rainier Bottling Co., local distributors BARTLETT MINERAL WATER.

MT. WILSON
6000 feet high. Rates $3. American plan; $15 a week. Sierra Madre cars to foot of trail.
Strain's Camp and Sturtevant Camp
Open June 1st, under new management. For both accommodations and animals address Mt. Wilson, Cal., or phone Suburban 5, 4 bells. Los Angeles office, 553 S. Spring street. Pasadena office, Hotel Green. F. B. ROSS Manager.

ORCHARD CAMP RESORT HALF WAY UP OLD TRAIL, MT. WILSON
The most accessible mountain camp to Los Angeles. Furnished tents for housekeeping. Good dining-room. Rates reasonable. Fine stream of water runs through camp. Information, Peck-Judah Co., 553 So. Spring St. Telephone Sierra Madre, Home Black 48. Address J. B. McNally, Orchard Camp Resort, Sierra Madre, Cal.

HOTEL SHIRLEY Opposite Electric Depot Sierra Madre
An ideal Summer Resort in the mountains; elevation 1100 ft.; 17 miles from Los Angeles. Magnificent scenery, beautiful drives. Dry, clear, invigorating climate. Hotel modern, sunny porches. Fine cuisine. Summer rates. Near foot of Mt. Wilson. Phone Black 38.

Spanish Dinners Part of the grounds of Hotel Redondo has been made into a Spanish Garden, where the best of old Southern California days will be served every Saturday and Sunday, commencing July 4th. REDONDO BY THE SEA.

SHIP HOTEL--VENICE Take Dinner with Us and enjoy your FOURTH OF JULY HOLIDAY

OPEN THE YEAR AROUND **ELSINORE Lake View Inn and Hot Springs** M. A. GARDNER, Mgr. C. N. GARDNER, Prop.
Overlooking Lake Elsinore. Swimming pool, sweat, plain and plunge baths. Free attending physician. Curative properties of our springs the best. Excellent rooms and table. Autolatz half-way house to San Diego. Information Peck-Judah Co., 553 So. Spring Street.

Glenn Ranch Resort Now open. Come spend your vacation on a large farm, beautifully situated in the mountains, 3256 feet above the sea. Pure air; wholesome table, our own fruit, tennis court, good saddle horses and everything to make one enjoy themselves. Rates $10 to $12 per week. Daily stage meets Santa Fe at Keenbrook. Address Glenn Ranch, Cajon, Cal.

Carters Camp "The business man's resort"—in Little Santa Anita Canyon. The most accessible Mountain Resort in the vicinity of Los Angeles, one hour ride from Los Angeles to camp. Tents and cottages completely furnished for housekeeping. Not a health resort. For information, address Carter Bros., Sierra Madre, Cal. Home phone Red 30. Peck-Judah Co., 553 South Spring St., Los Angeles.

Wheeler's Hot Mineral Springs 100 miles from L. A. S. P. to Nordhoff and 7½ miles stage ride. Altitude 1500 feet. Shady mountain stream. Fine fishing, good trails and saddle animals. Hot mineral water plunge. Cottage rooms, board and baths. $10 to $16 per week. Furnished tent cottages for housekeeping. Particulars at Times Bureau or Peck-Judah Co., 553 S. Spring St. MRS. R. A. BLUMBERG, Prop., Nordhoff, Ventura Co., Cal.

Weber's Camp
COLD WATER CANYON.
Amongst the pines and oaks. Fine water, plenty of shade, fresh vegetables, good trout fishing and deer hunting. For further information see Peck-Judah, 553 S. Spring St., or Times Information Bureau, or write J. P. Weber, Azusa, Cal.

In Vacation Time Come To **Idyllwild**

for rest and recreation. The ideal mountain resort with every city convenience. Write Walter Watkins, Mgr. Idyllwild, Cal.

Resorts

INFORMATION BUREAU
4TH FLOOR TIMES BLDG.
9 A.M. to 6 P.M. OPEN DAILY

The TIMES FREE INFORMATION AND RESORT BUREAU is for the accommodation of those seeking recreation, rest and recuperation among seashore and mountain resorts. Particulars are furnished regarding Hotels and Private Boarding-houses; their attractions, rates, etc. Photographs, circulars and transportation literature are kept on hand for inspection and distribution. Times readers can obtain here, in a few minutes, information that would take a week and in many instances longer to procure if they were compelled to write for it.

VENICE
"The Safest Beach"
Monster July 4th PROGRAM
Begins 10 a. m.—closes 12 at night.
Grand Naval Sham Battle
Near breakwater—Easy to see.
Fireworks on the Pier
AMERICANS VS. JAPANESE—Baseball, Venice Athletic Grounds, 10:30 a. m. Admission free.
Half-Mile Swimming Race
Around the Venice Breakwater; 10 Entries; Aquatic Sports, Boat Races
We Have Amusements and Accomodations for Thousands
Eagles' Carnival in Progress
Steamer "GOLDEN WEST"—Pleasure trips 10 miles, 25 cents. All day July 4th. Fishing trips start Sunday, July 5th. Tickets on sale Venice Breakwater.

Spend the Fourth at
Follows' Camp
Way Up In the San Gabriel Canyon
Enjoy a day's delightful trout fishing—fill your lungs with the pure, invigorating mountain air—feast your eyes on the beauties of nature—huge towering peaks—strange vegetation—beautiful foliage. It is the most enjoyable and healthful outing you can take, and it's only four hours from Los Angeles.
You Can Come Friday Night
Leave Los Angeles via Pacific Electric at 4:00 p.m., or Santa Fe at 4:20 p.m., for Azusa. Special stage will leave Azusa at 5:30 p.m. Friday only. The camp is provided with every accommodation for your comfort. The Follows' table service is famous for its wholesome home cooking. Rates very moderate. If you want more particulars, see Peck-Judah Co., 553 S. Spring, or phone R. M. Follows, Home Phone "Azusa 5239."

Hotel Virginia
Long Beach
The Most Magnificent Beach Hotel in the World.
American Plan. Moderate Rates.
D. M. LINNARD

ARROWHEAD HOT SPRINGS
Delightful mountain resort; summer rates now in force; saddle animals and fine mountain trails; trout streams available; table American plan. Hottest and most curative springs in the world, 196 deg. temperature. Natural hot water, steam and mud baths given by expert attendants. Trolley cars direct to the hotel from San Bernardino. Write for particulars and rates ARROWHEAD HOT SPRINGS CO., or PECK-JUDAH CO., 553 So. Spring St., L. A., Cal.

HOTEL REDONDO
QUEEN OF THE PACIFIC
RATES TO FAMILIES.
Milk, poultry and vegetables from our own ranch.
45 min. ride from L. A. S. P. to
JOHN S. WOOLLACOTT

Camp Rincon
Gem of the San Gabriel Canyon. Ideal place to pass your vacation. Trout fishing, mountain climbing, horseback riding, or a quiet, restful time. The best hotel table at any resort, or camping. Visit us July 4th and feast on our mountain-raised turkey July 5th. Address Camp Rincon Resort Co., H. D. Briggs, Mgr., Azusa, Cal., or Peck-Judah Co., 553 S. Spring St., L. A.

Bundy Hot Springs HOTEL AND COTTAGES, ELSINORE, CAL.
Curative Hot Sulphur Baths, under hotel roof. Everything thoroughly renovated and under management of owners. We cater to the automobile trade. Excellent table. Get well. Enjoy life. You can do it here. Address G. W. Amesbury. Full information and literature at the PECK-JUDAH CO., 553 So. Spring St.

Bimini Hot Springs Hotel, Los Angeles
The most curative treatment known for rheumatism. Beautiful scenery, cool ocean breeze. Hot Springs water in every room; no noise, no dust, no dips. Street car to door.
DR. G. W. TAPE, Medical Supt.

Stoddard's Camp the most desirable mountain resort; fine automobile road to this camp; fine dinners are served here. Postoffice, Upland. Take electric car at Upland that comes within one mile of camp. Terms are the best and the lowest, board or camping. Fine rooms and bungalows. Address W. M. STODDARD, Upland.

FAIRVIEW HOT SPRINGS CALIFORNIA CARLSBAD.
Open all the year round. Our mud and hot mineral baths cure rheumatism, gout, kidney and stomach troubles. Fine hotel and furnished bungalows, delicious board, no liquor, no noise. Take electric cars Sixth and Main Sts., 2:15 p. m. Hotel rates, $16.00 per week up. Write for free illustrated booklet, or call Peck-Judah Co., 553 South Spring St.

Long Beach Sanitarium Long Beach, Cal. A medical and surgical sanitarium conducted on the great BATTLE CREEK SANITARIUM plan. Overlooks the ocean. QUIET, REFINED and MODERN. Spacious roof garden and sun parlor. Tennis and other outdoor amusements. Ideal place to go for rest, recreation or recuperation. Visitors welcome. Get off car at Tenth st. Special summer rates. Booklet free. W. Ray Simpson, Mgr.

Mt. View Inn HOLLYWOOD, CAL. Large, airy outside rooms; wide shady porches; large grounds. Tennis and croquet courts, and pile for children. Rates, $10 per week up. Phone E2967.

Places to Visit in California

If you desire information or booklets about any Hotel or Resort, Steamship or Railroad Trip advertised in The Times, fill out this blank and mail it to "The Information and Resort Bureau, Los Angeles Times," and you will be supplied immediately.

Resort Bureau Los Angeles Times—Please send me full information about

.....

.....

.....

SIGN HERE:

NAME .....

STREET .....

Hotel and Resort Booklets and Information Blanks always on file at "The Times" Resort Bureau, corner First and Broadway.

"THE COMMONER" IN HIS BARONIAL HOME AT LINCOLN.

"Fairview," Bryan's home.

Interior view of Bryan's porch.

IT'S OUT AT LAST.

(Continued from First Page.)

planks. They will be as follows, as written in Bryan's own hand:

"One—Elect me President.

"Two—Every American citizen with a vote will be entitled to one guess as what my politics will be. I get the last guess myself."

The most important event of today was that the Walsh family gave another party. I don't know who the Walshes are; but every time they have anybody to dinner it causes great commotion in Denver, and all the society reporters get rid of their most intensified adjectives. The Walshes are the kind of people that "lay covers for ten" when they have some folks to dinner. Whatever "covers" are, it signifies that you are double starred A in the society Bradstreet and Dun. This is by way of breaking the news that the Princess Alice and Nicholas will stay at the Walsh's house when they arrive next week for the convention.

Senator Burrows, the human tuning fork for the Chicago convention, is already here and when he is not dining at the Walshs, wanders lonesomely around the city.

DISTINCTLY BOSSES.

The crowd of delegates gathered here is totally different in character than that which assembled before the opening of the Republican convention. At Chicago you used to meet the most famous men in the country in every hotel lobby. They were the men who are moulding history. The men here appear to be mostly district bosses, many of them of the humblest origin, who have struggled into positions of political power through grit and force.

The men at the Republican convention in the inner circle were men of national eminence. These are professional politicians, but not office holders.

The signs went up for Tammany today, headquarters being reserved for them all about town.

The hotel keepers and everybody else with a feverish mitt waits with impatience for their arrival.

TAMMANY TRICK.

SEE ANTI-BRYAN RUSE IN EULOGY.

PARKER'S RESOLUTIONS PLAN TO DISRUPT CONVENTION.

Publication of Tributa to Memory of Cleveland Excites Alarm Among Nebraskan's Followers, Who Take Steps to Head off Danger of Factional Feeling.

[ASSOCIATED PRESS NIGHT REPORT.]

DENVER, July 2.—Charging that Alton B. Parker's resolution of tribute to the memory of ex-President Grover Cleveland is a clever move on the part of the enemies of William Jennings Bryan to infuse factional feeling into the Democratic National Convention, friends of the Nebraskan today determined to offer a resolution of character designed not to raise controverted political issues.

Through control of the temporary organization of the convention the Bryan following expects to have its resolution brought to the attention of the delegates immediately after the speech of the permanent chairman has been delivered. In that event, the Parker resolution would have to be offered as a substitute if submitted at all and the Bryan men declare that the New York delegation would thereby be placed in the attitude of attempting in the guise of eulogizing a great party leader to create strife and dissension and to make harmony impossible.

All Democrats without regard to factional affiliations applaud the suggestion coming from New York that the national convention should embrace the first opportunity of honoring the memory of Mr. Cleveland, but most of those who have expressed themselves on the subject are of the opinion that the resolutions adopted should not contain anything over which there could be the slightest difference of opinion.

The New York resolution, which was made public last night, is denounced by such Bryan leaders as Mayor James C. Dahlman of Omaha and Judge M. E. Wade of Iowa, the member of the National Committee from that State. They declare that its adoption would be a direct slap at Bryan and insist that in giving it out for publication, the New York delegation intended to disparage the Nebraska candidate. The portions of the resolution which particularly aroused the ire of the friends of Mr. Bryan relate to Mr. Cleveland's record on the questions of maintaining the integrity of the courts and finance, the paragraphs being as follows:

INTERDICTED PARAGRAPHS.

"He respected the integrity of our courts, and so insisted upon strict enforcement of the law that every honest man or interest might be protected and all offenders punished without fear or favor.

"He maintained the public credit and honor, stood firm as a rock in defense of sound principles of finance and resisted dangerous economic doctrines and practices left by the Republican party as a heritage of our people."

It was said today by Mayor Dahlman that these expressions are but thinly veiled attacks upon Mr. Bryan and his well-known attitude upon the question of adopting an anti-injunction plank and his position in 1896 and 1900 on the money question.

"These questions have no proper place," said Mr. Dahlman, "in resolutions intended only to honor the name of the late Mr. Cleveland. Mr. Bryan's personal tribute to the memory of the late ex-President was of a character proving that no man honored Mr. Cleveland more or would go further in giving him credit for advancing the interests of the Democratic party. It is true that Mr. Bryan and Mr. Cleveland held different views on many questions of party policy and with the rare tact which he always exhibits Mr. Bryan refrained from any allusions that might provoke strife in the party. It is my opinion that the Democratic National Convention in adjourning out of respect to Mr. Cleveland's memory, should follow Mr. Bryan's example."

The publication of the Parker resolution was a bomb shell exploding in the midst of the Bryan followers and steps were at once taken by members of the Committee on Convention arrangements to head off its introduction in the convention. They were unanimously of the opinion that it would provoke a discussion and possibly a fight which they desired to avoid. Several members of the committee who did not care to be publicly quoted did not hesitate to say, however, that, in their opinion, an argument in the convention over such a resolution as this would be disgraceful and injure the party in the eyes of the country.

ANOTHER RESOLUTION.

It was therefore determined to take immediate steps to ward off any such possibility, and at the instance of Roger C. Sullivan of Illinois, it was decided to prepare a resolution, which, while honoring the memory of Mr. Cleveland, would offer no opportunity for acrimonious disputes in the convention. The Bryan people having possession of the temporary organization, decided that the Cleveland resolution shall be presented to the convention by a man who will be recognized by Chairman Bell immediately after the conclusion of his speech. If Judge Parker still desires to bring his resolution before the convention it must be offered as a substitute for the one which has been presented by the Bryan people. R. M. Johnson, the Texas member of the Committee on Convention Arrangements, said today:

"If that Parker resolution is introduced in the convention it will raise all sorts of a row. The friends of Mr. Bryan do not propose that under the guise of a resolution honoring Mr. Cleveland, Mr. Bryan shall be attacked and his policies for the last twelve years held up to rebuke."

A less serious view was taken of the Parker resolution by Frank M. Day, secretary to Gov. Johnson, and one of the managers of his campaign. Mr. Day said: "I certainly think the convention should adopt a resolution in honor of Mr. Cleveland and the one prepared by Judge Parker seems to me to be entirely proper and to fill the bill completely."

At the Gray headquarters, Josiah Marvel said that Mr. Cleveland was a world character and that his memory should be paid the highest possible tribute. He had not read the Parker resolution and he said the wisdom of adopting it had not been called to his attention. After reading the resolution with great care Mr. Marvel said he thought it open to criticism and that a resolution which did not rake up issues over which there had been or was likely to be bitterness, would answer the purpose far better and be eminently more just to the record of Mr. Cleveland.

BOOMERS CONFIDENT.

More emphatic than all these men was Judge Wade of Iowa. He said that every proposition in the Cleveland resolution which might give rise to controversy should be "pulled out by the roots." Continuing he said:

"If the friends and the enemies of Mr. Bryan threatenn to dispute over this question, then the friends of Mr. Cleveland will insist that there shall be no party quarrels in paying to his memory the respect which his honorable service to the party deserves."

"We still feel the utmost confidence in the outcome of our campaign and our twenty-four hours in Denver, instead of weakening, has strengthened our surface," remarked Mr. Lynch, who has charge of Gov. Johnson's candidacy for the Presidency. Asked for an explanation he replied he had been given much encouragement from leaders on the ground and from others on the way.

"I have received a number of telegrams today of a most encouraging nature," he said. "One comes from members of the New York delegation, saying, 'Don't give up the fight; it is impossible for Bryan to be nominated on the first ballot.' Others of similar import have come from members of the Pennsylvania, Illinois, Massachusetts and other delegations. If Mr. Bryan is not nominated on the first ballot, which will not happen, his defeat is certain."

Judge Gray's friends also contend that Bryan's nomination on the first ballot is quite out of the question and say that if the Nebraskan can be kept down until the second ballot or third ballot, the nomination is as likely to go to one man as another and that Mr. Gray's chances will be equal to the best.

"You say Bryan and Gray," said Mr. Marvel, the Gray manager, to Judge Powers, head of the Utah delegation who wears the Gray button, but says he is for Bryan; "why not make it Gray and Bryan? By contending for Gray for second place, you admit his qualities as a vote getter. Bryan has tried twice and failed. He would get for the ticket as Vice-President all the votes he can command for the Presidency. Give us Gray and Bryan and we will win."

Chairmen of State delegations who are in the city and especially those from near-by Western States are deeply worried over the situation as regards the seating arrangement. The seating capacity is considerably less than was estimated and the number of tickets alloted to each State has been severely cut down.

"When our folks from home arrive," said one of the chairmen today, "I think I shall take to the mountains and remain there until the storm is over."

JOHNSON DECLINES.

NO SECOND PLACE FOR HIM.

[ASSOCIATED PRESS DAY REPORT.]

WEBSTER CITY, July 2.—Gov. John A. Johnson of Minnesota, who is in Webster City today, confirms the statements made in Denver by his managers that he will not accept the Vice-Presidential nomination on the Democratic ticket if offered.

"I positively am not a candidate, nor would I accept the nomination for this office," he said, when shown the Denver dispatch stating that his managers were merely laying plans to gain Bryan's support by refusing to combine with the Gray strength on the Presidential nomination

EXPOSED.

WATTERSON SAYS PARKER IN PLOT.

CLEVELAND RESOLUTIONS BUT CLOAK FOR TAMMANY TRICK.

Sole Object in Presenting Name of Dead Ex-President Is to Perpetuate Belmont-Ryan Ring in Power, Declares Editor—Hope of Victory in Bryan and Reunited Party.

[ASSOCIATED PRESS NIGHT REPORT.]

LOUISVILLE (Ky.) July 2.—Commenting upon the report from New York last night that Alton B. Parker had been selected to present resolutions at the Denver convention on ex-President Cleveland's death, Col. Henry Watterson said:

"The attempt to drag the dead body of Grover Cleveland from its new-made grave into the tumult of a national convention will deceive no one. An invasion of the grief of the noble lady who weeps amid the silence and the solitude of the granite hills, is a blow at party concord. It is the act of a shameless hypocrite. Nor was ever a professional ghoul inspired by a more mercenary spirit.

"The sole aim and end of the Murphy-Conners crowd, aided by Judge Parker, is the perpetuation of the ascendency of the Belmont-Ryan combination, to which Democracy owes its last ignominious and well-deserved defeat. It was Belmont-Ryan money that financed Judge Parker's campaign for the nomination in 1904. It was Belmont-Ryan money that nominated him, and it was the Belmont-Ryan tag that made an anti-trust movement under such a brand absurd and impossible.

"It seemed fitting that, having made sacrifices for predatory wealth, Judge Parker should have his recompense in a rich law practice in the city of New York. He has had it, and with it and its enrichment he should rest well content. That he should emerge from this highly-paid obscurity to make trouble through sheer malevolence were pitiable, indeed; but that he should appear, backed by money of the trust magnates and traction thieves, appealing to Jefferson and Tilden, the dead body of Cleveland stretched upon the dissecting table, is disgraceful.

"It is not only disgraceful, but its motive is grotesquely and transparently obvious. The wing of the Democratic party in the State of New York to which Judge Parker and the group with which he is now acting belong was the David Bennett Hill wing. They were the inveterate, the implacable enemies of Grover Cleveland. They hated him and he hated them. Although, amid the gloom of defeat, a kind of truce was reached, there was never a real amnesty on either side, so that the scheme to recall the shade of Cleveland and to set this up as a death-head would be too dastardly and too ghastly for belief if it were not the last desperate play of a clique of discredited politicians seeking to rule or ruin at any cost."

TO CONJURE DISSENTION.

"Standing about the open grave of Mr. Cleveland, those of us who knew him but did not always approve him or agree with him, were not only willing that bygones should be bygones, but that the good alone should live after him. He is dead. He sleeps with those that went before, from Jefferson to Tilden, and history can be trusted to do him no injustice.

"Resurrected at Princeton and proclaimed at Denver, his name spells firebrand, and only firebrand, and firebrand is the sole initiative and purpose of the body-snatcher who proposes to use it to conjure dissension while they try to corrupt delegates.

"In Mr. Bryan and a reunited party Democrats saw hope of victory. In none other was there the smallest hope of union. That they reason truly has been shown by the fact that with the Ryan-Belmont 'bar' on tap and its agents dying about in every direction, State after State refusing to be tampered with or tainted, has declared for the Nebraskan. Seeing this, Judge Parker is put forward to deliver the final stroke of the bravo, and under the pretense of honoring the memory of Cleveland, to plunge a blade reeking with poison artfully prepared into the heart of Democracy. That he should lend himself to such a villainy will engulf him in the scorn of honorable men and the detestation of thoughtful Democrats.

"There is no more reason why a Democratic national convention should go out of its way to signalize a former Democratic President more than another, why it should rush upon Cleveland with a frenzy of words than with a hysterical shriek it should rush upon Buchanan, each—Buchanan and Cleveland—having had the misfortune to divide the party. The spectacle of Mr. Buchanan would be monsense. In the case of Mr. Cleveland it lacks both common sense and common decency. As well the will of Mr. Tilden, which Judge decided against the instructed wishes of the State of Gray make it the subject of eulogy pose of controversy. As well spirits of the warring Democrats of 1860 and seek to force the turn to pay tribute to the

On Sale 4 to 5 p. m.

25c POMPADOUR HAIR ROLLS 15c
Wire covered pompadour hair rolls in black and brown; regular 25c styles, 4 to 5 p.m., 15c.

WOMEN'S 25c CORSET COVERS 19c
White ribbed cotton corset covers, high neck, long sleeves; 25c value, 4 to 5 p.m., 19c.

Hale's GOOD GOODS 107-9-11 No. Spring St

All Day Special

20c BUNGALOW NETS, YARD 10c
Bungalow fish nets; Arabian color; 36 inches wide; good, strong, serviceable nets; worth 15c to 20c yard. All day Friday, yard 10c.

Hale's Friday Hour Sales are Better

The Bottom Notch in Price Cutting Has Been Reached

Each hour tells its own story, a story of how you can make your dimes and dollars do double duty. Hale's determination to make these hour sales better has been fully realized. You should reap the benefit by shopping here Friday. Store closed all day Saturday—and every Saturday thereafter during July and August at 12:30 noon.

On Sale 8 to 9 a. m.

25c INDIA LINON, YARD 12½c
Half price for fine quality India Linon for waists and dresses; the regular 25c kind; on sale 8 to 9 a.m. only (limit 12 yards,) yd., 12½c.

15c HAIR BARRETTES 7c
Large or small hair barrettes of shell and amber; big variety to choose from; regular 15c styles, 8 to 9 a.m., each, 7c.

On Sale 9 to 10 a. m.

WOMEN'S 35c EXTRA SIZE HOSE, PAIR 25c
Hale's iron thread hose, fast black, plain black foot or plain top with white sole; large sizes; 8, 8½ and 9; 25c values; 9 to 10 a.m., pair, 25c.

10c DOTTED SWISS, YARD 4½c
50 pieces of curtain swiss in several size dots; the quality that sells at 10c; 9 to 10 a.m., yd., 4½c.

On Sale 10 to 11 a. m.

75c SHIRT WAISTS 39c
All sizes in madras, lawn or chambray shirt waists; plain white and colors; regular 75c value; 10 to 11 a.m., each, 39c.

10c OUTING FLANNEL, YARD 5c
Plain red outing flannel, soft and fleecy; the kind that sells regularly at 10c; 10 to 11 a.m., yd., 5c.

On Sale 11 a. m. to 12 m.

WOMEN'S 35c UNDERWEAR 25c
Women's white cotton pants, made umbrella style and trimmed with lace; regular price 35c; 11 to 12 m., each, 25c.

15c COLORED LAWNS, YARD 5c
Plain colored lawns, in all shades; 32 inches wide and worth 15c. Special 11 to 12 m., yd., 5c.

On Sale 12 to 1 p. m.

85c FEATHER PILLOWS 51c
Pure sanitary cured feather pillows, with feather proof covering, good size and weight; regular price 85c; 12 to 1 p.m., each, 51c.

8 1-3c APRON GINGHAM, YARD 5c
Amoskeag apron ginghams in broken checks only; regular price 8 1-3c; 12 to 1 p.m., yd., 5c.

On Sale 1 to 2 p. m.

WOMEN'S 50c JABOTS 10c
White mull lace trimmed jabots, 15 inches long; very stylish; regular 50c value; one hour only, (limit 2 ties,) each, 10c.

17c PILLOW CASES, EACH 8½c
Heavy quality, soft finish, free from dressing; size 45x36 inches, 17c/cases, 1 to 2 p.m., 8 1-3c.

On Sale 2 to 3 p. m.

70c TABLE DAMASK 37½c
60 inches wide; cream linen table damask in pretty floral patterns; worth 70c; on sale 2 to 3 p.m., yard 37½c.

75c AND 85c SILKS, YARD 33c
Ten pieces of printed pongee, check, louisine and stripe; rough silks, in a good line of colors; regular prices, 75c and 85c; 2 to 3 p.m., yard, 33c.

On Sale 3 to 4 p. m.

WOMEN'S 25c VESTS 17c
Women's white ribbed cotton vests, low neck and sleeveless; lace yokes; regular price 25c; 3 to 4 p.m., each, 17c.

85c BLANKETS, 10-4 SIZE 57c
Heavy weight blankets with close warm fleece; regular 85c value; 3 to 4 p.m., pair, 57c.

5 Grand Specials for the Last Day Before the 4th

35c AND 50c RUCHINGS 25c
Wide, heavy silk crepe lisle and chiffon ruchings; plenty of white and all colors; choice of any of our 35c and 50c qualities at, yard, 25c.

25c STOCK COLLARS 12 1-2c
Women's embroidered and lace stock collars in white and colors; regular price 25c; by Friday special, 12½c.

BIG RIBBON SPECIAL, YARD 25c
Silk, satin taffeta ribbons, also plain taffeta and fancy checks, stripes and Dresden effects; good, heavy quality; Friday, yard, 25c.

25c LINEN HANDKERCHIEFS 10c
Women's pure linen handkerchiefs, nicely hemstitched, with ¼ and ½-inch hems; a good 25c values. Friday, special, 10 cents.

$2.00 MADE VEILS AT 89c
600 veils, ready to be worn July 4, to be sold Friday at 89c. Made of silk chiffon, mousseline de soie and grenadine, 20 and 45 inches wide, and 1¼ to 2 yds. long. They come in plain hemmed, hemstitched and embroidered styles, choice of the lot, worth $2, Friday at 98c.

Boys' Washable Suits At Less Than Half Price

150 Suits to be Closed Out Friday

We do not carry boys' clothing, but these 150 suits came to us in one of our big deals, where we bought an entire bankrupt stock, and we are going to close the entire lot out in one day. Note these prices, then come Friday for big bargains.

BOYS' $2.50 AND $2.75 WASH SUITS AT $1.25
Russian blouse and Buster Brown suits for boys, 3 to 10 years of age, of linen, duck and galatea; all well made and nicely trimmed; regular $2.50 and $2.75 values, at $1.25.

BOYS' $4.00 WASH SUITS $1.95
Fancy linen, galatea and other good wearing materials in these suits; they are for boys, 4 to 11 years, and come in Russian blouse and Buster Brown styles; excellent values at $4; closing out price $1.95.

BOYS' $5.00 WASH SUITS $2.25
Sizes 3 to 8 years only, Buster Brown and blouse styles, in chambray, linen and gingham; regular values $4.50 and $5, at $2.25.

Tempting New Styles in the Popular FAIRBANKS PIANO

We want every prospective purchaser of a piano to see and hear and KNOW this immensely popular instrument.
Hear its rich singing tone.
Try its easy responsive action.
View its elegant cases and finish.
Inspect its construction and workmanship.
We feel sure you will like it, and seriously consider it for your home—the price is moderate and we arrange easy monthly installments.
$400 and $350 are Fairbanks prices everywhere.
FAIRBANKS QUALITY IS LASTING
FAIRBANKS VALUE IS REAL VALUE
THE HOUSE OF MUSICAL QUALITY
Southern California Music Co.
332-334 South Broadway, Los Angeles, Cal.

Both Stores Closed Independence Day

"TOP RUNG OF THE QUALITY LADDER"
HANAN SHOES
FOR MEN AND WOMEN
CATALOGUE SENT ON REQUEST
C. K. Baker
451 S. BROADWAY 239 S. SPRING ST.

Both Stores Open Friday Until 10 P. M.

Celebrate The 4th

by serving tempting fruits—particularly charming here today. Luscious Berries, Figs, Melons, Mountain Pluma, Peaches and Apricots, Alligator Pears, Pineapples, Cranberries, Celery, Sugar Corn, Tomatoes, Okra, etc.

LUDWIG-MATTHEWS CO.,
Tel. Main 550, Home A6238. 123-25 S. Main Street.

COFFEE

The name that means you want, if you want it Schilling's Best.

Your grocer returns your money if you like it; we pay him.

Mr. Bryan and grandchildren.

William Jennings Bryan Today.

The Democratic Presidential candidate, his famous "farm" and two of his pets.

All Day Special

BUNGALOW 10c
TS, YARD .....
nalow fish nets; Arabian col-
ish inches wide; good, strong,
rviceable nets; worth 15c to 20c
d. All day Friday, yard 10c.

Better

ention to make these hour sales
-day—and every Saturday there-

On Sale 11 a. m. to 12 m.

WOMEN'S 25c
NDERWEAR 25c
men's white cotton pants, made
brella style and trimmed with
e; regular price 35c; 11 to 12
each, 25c.

COLORED
AWNS, YARD 5c
in colored lawns, in all shades;
inches wide and worth 15c. Spe-
11 to 12 m., yd., 5c.

On Sale 3 to 4 p. m.

MEN'S 25c
TS 17c
men's white ribbed cotton vests,
neck and sleeveless; lace
; regular price 25c; 3 to 4
each, 17c.

BLANKETS,
E SIZE 57c
ery weight blankets with close,
m fleece; regular 85c value; 3
p.m., pair, 57c.

uits
ce
$1.25
$1.95
$2.25

ship.
seriously consider it for your
arrange easy monthly install-
everywhere.
IS LASTING
REAL VALUE
CAL QUALITY
nia Music Co.
Los Angeles, Cal.

ITY LADDER
HOES
WOMEN
N REQUEST
AKER
Both Stores Open Friday Until 10 P. M.

ebrate The 4th
tempting fruits—particularly
re today. Luscious Berries,
, Mountain Plums, Peaches
, Alligator Pears, Pineapples,
, Celery, Sugar Corn, Young
WIG MATTHEWS CO.,
Home A6888. 133-35 South
Main Street.

COFFEE
name that means
want, if you want it
illing's Best.

POLITICAL.

EUGENE DEBS TURNED DOWN.

Socialist-Labor Party of New York Balks.

Refuses to Indorse Him for President.

Practically Says That He Is "Impossible."

[ASSOCIATED PRESS NIGHT REPORT.]

NEW YORK, July 3.—The name of Eugene V. Debs, candidate for President on the Socialist party ticket, was presented for indorsement unexpectedly today at the convention of the Socialist-Labor party here.

Debs was practically read out of the Socialist-Labor party at a Chicago gathering of the party some time ago, and the presentation of his name threw the convention into an uproar, and un-

Urey Woodson,
ecretary National Democratic Committee, in his headquarters at Denver.

the meeting was adjourned for the y, at 8:45 o'clock, he was the sub- t of a stormy discussion.

A man and a woman, members of e Socialist Party Unity League, of- ed his name for indorsement. When e delegates had recovered from the ock an effort was made to have the stion go over, but Daniel de Leon, chairman, demanded that the stion be settled once for all. A long cussion ensued, nearly every one of twenty-three delegates taking oc- ion to explain why he was not in vor of Debs.

The motion finally passed was to the ect that the suggestion of the So- ist Party Unity League could not adopted, and that the convention nd send the league a reply explain- why Debs is not desirable.

TAGGART RECEIVES MASCOT.

IS FINE HEALTHY BURRO.

[ASSOCIATED PRESS DAY REPORT.]

DENVER, July 2.—The Democratic rty has secured the mascot for the proaching convention.

t came today in the shape of a ky Mountain burro, which was nated to Chairman Thomas Tag- t of the national convention by the ver Times. Mr. Taggart was un- ware of the honor intended for him til the animal was ushered into his sence at his headquarters on the rd floor of the Brown Palace Ho- . It was duly labeled in large letters paint, one side bearing the inscrip- n: "My name is Denver; ask me." e expression having reference to a ge badge for residents issued by the sions' committee for the benefit of rangers, reading: "I live in Denver; k me."

The other side was inscribed: "I be- g to Tom Taggart."

The animal attracted much atten- n as it found its way up to the ggart quarters, and when it was tographed after its arrival with its w owner standing proudly by its e, there were many faces in the up which probably would not be ognized as those of Democratic ders. Accompanying the donkey was young man from the Denver Times, o bore to Mr. Taggart the following m from Managing Editor Clark of at paper:

"I am sending you by trusted messen- a rare and wonderful Colorado d—the Rocky Mountain nightingale. e melodious music will charm you ly and late, and his sweet smile something to inspire you whenever e care of state oppress. His name 'Denver,' so he will serve to remind of our city whenever his bright happens to haunt you. The Rocky untain nightingale is probably the Democratic denizen of Colorado. u will find him a friend to rely on. to affectionate as a brother. Take him bring emblem of democracy and ribbon. The Denver Times pre- s him to you as a slight token of and with every confidence that will help to bear the party bur- and join harmoniously in the ward the White House, and watch him arrive."

UTAH SOLID FOR BRYAN.

WANTS GRAY FOR MATE.

[ASSOCIATED PRESS DAY REPORT.]

DENVER, July 2.—Judge O. W. owers, chairman of the Utah dele- ation to the Democratic convention, among the early arrivals already in city, although the delegation will t be here for several days.

"We are for Bryan, first, last and all e time," declared Judge Powers to- ay. "The delegation is instructed and ged by the unit rule. I could cast the ntes today if necessary."

Judge Powers is wearing a Gray but- n, but when the Bryan delegates look ewhat askance at the emblem he llingly assures them that Gray is Utah's choice for second place. The Mormon question did not enter into the selection of the Utah delegation this year, the personnel being made up of members of the party both in and out of the church.

The Utah delegates may, however, be drawn into the fight that is to be precipitated by the contesting delegations from Idaho. The so-called anti-Mormon delegation from that State, which claims also to be the regularly selected delegation, is headed by former Senator Dubois, who, it is said, will make a fight before the Committee on Resolutions to have an anti-Mormon or anti-polygamy plank included in the platform. The second delegation from Idaho is headed by James H. Hawley and John F. Nugent of Boise. They are expected in Denver tomorrow morning in advance of the Dubois delegates.

GOMPERS TO OVERSEE.

STARTS FOR DENVER.

[ASSOCIATED PRESS DAY REPORT.]

WASHINGTON, July 2.—Sam Gompers and Secretary Morrison of the American Federation of Labor, left today for Denver to attend the Democratic National Convention. Gompers said his attitude as to an injunction plank in the platform was unchanged.

TOWNE WANTS SECOND PLACE.

IS CONFIDENT OF GETTING IT.

[ASSOCIATED PRESS DAY REPORT.]

DENVER, July 2.—Fresh from his visit of yesterday to William J. Bryan at his home in Lincoln, Charles A. Towne of New York, candidate for Vice-President on the Democratic ticket, arrived here today, and at once placed himself in touch with the leaders of his party no on the ground.

"You can say that I am in the race to stay," said Mr. Towne, "and I have every reason to feel that I will be nominated. I have been assured of the support of a large number of the New York delegation, and I believe that in the proper time they will all be for me. From other parts of the country also has come information that my candidacy is acceptable, with pledges of active support."

Mr. Towne said he discussed at length with Mr. Bryan the various planks of the platform, and particularly that bearing on the subject of the issuance of writs of injunction by Federal judges in labor cases.

"On that proposition," said Mr. Towne, "you can emphatically state that there will be no straddle and no ambiguity. The anti-injunction plank will be so framed as to meet with favor from a large majority of the working men of the country."

Another plank which in all probability will be incorporated in the platform, and which was discussed at length with Mr. Bryan will embody the proposition of an international neutralization of the Philippine Islands.

"The belief was entertained," said Mr. Towne, "that such a policy would result in avoiding the necessity for tremendous military defensive expenses and give an assurance of the development of the islands under our guidance toward proximate independence. Furthermore it is likely that there will be a distinct pronouncement that a permanent system of dependencies is out of harmony with our institutions, and that the discharge of the duties that have come to us with the Philippines as a result of the Spanish War will not be permitted to deflect us permanently from the course of our true national progress." That, he said, was in harmony with Mr. Bryan's own views.

Considerable speculation is being indulged in relative to the attitude of the New York delegation on the President and the platform. So far, they have not pledged themselves to anything or anybody.

"The New York delegation," said Mr. Towne, "is coming here in good faith to have counsel with the delegated Democracy of the country, and will be guided in its action after it arrives here by the results of that counsel."

BRYAN'S HEADQUARTERS.

WILL BE OPENED MONDAY.

[ASSOCIATED PRESS DAY REPORT.]

DENVER, July 2.—It was announced today that the Bryan headquarters will not be opened before Monday, when Charles Bryan, brother of the candidate, will arrive and take charge.

They will be located in Brown Palace Hotel.

OBJECTS TO INSTRUCTIONS.

WOULD HAVE THEM CANCELED.

[ASSOCIATED PRESS DAY REPORT.]

DENVER, July 2.—The friends of Gov. Johnson of Minnesota have come into possession of a letter written to the delegates to the Democratic convention by Samuel H. Wood of Evanston, Ill., in which he encloses a copy of a letter written by himself to Mr. Bryan, urging Mr Bryan to withdraw from the race as a candidate for President and permit the convention to make a selection of a candidate without reference to instructions.

Mr. Wood explains the letter was written with the latter's consent after a three-hour interview, in which he fully presented his views to the Nebraska leader.

In his letter to the delegates Mr. Wood urges them to get together and prepare a petition to Bryan asking him to release them from their instructions, and thus permit the convention to become a party council and leave the delegates free to choose a candidate of their liking. He points out that Mr. Bryan has twice been an unsuccessful candidate, and urges that the party should not for a third time assume the responsibility for his candidacy.

In the letter to Mr. Bryan, Mr. Wood declares that a majority of the delegates who have been instructed to vote for him hold the opinion that he can not be elected.

There is no indication of any movement looking to a conference such as Mr. Wood suggests.

HARRISON AFTER IT.

WANTS SECOND PLACE.

[ASSOCIATED PRESS DAY REPORT.]

DENVER, July 2.—The Francis Burton Harrison Vice-Presidential boom is hovering over Denver with all available ballast on board and anchors out.

Representative Harrison is on the Murphy-McCarron-Parker train from New York, and will reach here tomorrow.

An inventory of his assets made today by advance agents on the ground are mostly hopes as yet, but the claim is made that he will be able to go to the New York delegation before many days with the backing of many southern States as the basis of a demand that the New York delegation unite on him for the second place on the ticket. This plan has in mind the recent announcement from Lincoln, Neb., that a united New York delegation could name the second-place candidate.

Up to date, Mr. Harrison's friends claim for him 6 votes from the District of Columbia, 12 from Maryland, 24 from Virginia, 18 from South Carolina, 10 from Florida, 22 from Louisiana and 18 from Mississippi. His propaganda includes a compilation of laudatory interviews from many of the Democratic members of the House of Representatives beginning with one from John Sharp Williams, the minority leader. Forty-two members of the House are given in a poll of the minority as favorable to his nomination for second place.

Mr. Harrison comes from a long line of Virginia ancestry. His father, Burton Harrison, was the secretary of Jefferson Davis during the confederacy, was captured with Davis, and endured nine months of solitary confinement as a prisoner of war.

Mr. Harrison was graduated from Yale University and from the New York law school, and was a commissioned officer in the Spanish war.

BRYAN WANTS CONFERENCE.

JOHNSON MEN GUESSING.

[ASSOCIATED PRESS DAY REPORT.]

DENVER, July 2.—Mr. Bryan has asked for a conference with T. D. O'Brien of Minnesota, one of the most enthusiastic supporters of Gov. Johnson, but for what purpose the managers of the Johnson campaign have no idea.

Mr. O'Brien will leave St. Paul for Denver tomorrow, and has wired the Johnson headquarters in this city that he has been asked by Mr. Bryan to stop off for a short time. It is generally supposed by the Johnson men that Mr. Bryan wishes to talk over the Vice-Presidential situation. That, at least, is the only ground they can imagine for the request.

They discounted any results from the conference provided it should turn out to be on that subject by declaring that Johnson will not consent under any circumstances to be considered as available for the second place on the ticket.

He is said to be the thirty-ninth man to be mentioned in connection with this office, and the fortieth may arrive at any time.

BRYAN'S PLAT FORM.

(Continued from First Page.)

alleged contempt is committed outside the presence of the court.

EMPLOYERS' LIABILITY.

We favor an employers' liability law, applicable to both private and public employers.

IMMIGRATION.

We favor full protection by both national and State governments within their respective spheres of all foreigners residing in the United States under the treaty, but we are opposed to the admission of Asiatic immigrants who cannot be amalgamated with our population or whose presence among us would raise a race issue and involve us in diplomatic controversies with oriental powers, and we demand a stricter enforcement of the immigration laws against any immigrant who advocates assassination as a means of reforming our government.

STATEHOOD.

We welcome Oklahoma to the sisterhood of States and heartily congratulate her upon the auspicious beginning of a great career. We favor separate Statehood for Arizona and New Mexico and demand for the people of Porto Rico the full enjoyment of the rights and privileges of a Territorial form of government.

IRRIGATION AND FORESTS.

We sympathize with the efforts put forth for the reclamation of the arid lands of the West and urge the largest possible use of irrigation in the development of the country. We also favor the reclamation of swamp lands upon the same principle. We favor the preservation of the forests still remaining and the replanting of the denuded districts in all our mountain ranges, as well as the forestration of the western plains.

CANAL AND WATERWAYS.

We believe that the Panama Canal will prove of great value to our country and favor its speedy completion. We urge liberal appropriations for the improvement and development of interior waterways, believing that such expenditures will return a large dividend in lessened cost of transportation.

PENSIONS.

We favor a generous pension policy, both as matter of justice to the surviving veterans and their dependents, and because it relieves the country of the necessity of retaining a large standing army.

PHILIPPINES.

We condemn the experiment in imperialism as an inexcusable blunder which has involved us in an enormous expense, brought us weakness instead of strength and laid our nation open to the charge of abandoning the fundamental doctrine of self-government. We favor an immediate declaration of the nation's purpose to recognize the independence of the Philippines as soon as a stable government can be established, such independence to be guaranteed by us as we guaranteed the independence of Cuba until the neutralization of the islands can be secured by treaty with other powers. In recognizing the independence of the Philippines our government should retain such land as may be necessary for coaling stations and naval bases.

FOREIGN POLICY.

Desiring the prevention of war, wherever possible, we believe that our nation should announce its determination not to use our navy for the collection of private debts, and its willingness to enter into agreements with other nations providing for investigation by an imperial international tribunal, before any declaration of war or commencement of hostilities, of every dispute which defies diplomatic settlement.

FIFTY-FOUR CONTESTS AHEAD.

MORMON QUESTION UP.

[ASSOCIATED PRESS DAY REPORT.]

DENVER, July 2.—The number of contests before the Democratic convention for representation as delegates in the temporary roll call of the national convention was increased from fifty to fifty-four today.

Today's mail brought notices of contests in the Ninth and Nineteenth Ohio districts. In each of these cases, the factions are claiming that they represent the "regular" organization, and are therefore entitled to seats as delegates.

The National Committee will begin hearing all contests on Monday morning.

The situation with respect to the Idaho delegates is expected to develop a bitter fight in which the Mormon question will play a leading part. Former Senator Dubois and Heitfell will base their claims for recognition of their delegation upon the plea that the convention which chose the other faction was dominated by Mormons and was not a representative Democratic body.

The headquarters of the committee was the scene of much activity today. Secretary Woodson and Assistant Secretary Edwin Sefton were kept busy preparing contested cases for the committee. They were besieged by a steady stream of visitors, most of whom called to file papers for the consideration of the committee in determining the several contests.

INGALLS MENTIONED.

IS THIRTY-NINTH.

[ASSOCIATED PRESS DAY REPORT.]

DENVER, July 2.—The Ohio friends of M. E. Ingalls of that State early today sprang his name for the Vice-Presidency and are strenuously urging him as the most available of all candidates for the second place.

HAPGOODS ARRESTED.

Head of "National Organization of Brain Workers" Is Accused of Grand Larceny.

[ASSOCIATED PRESS NIGHT REPORT.]

NEW YORK, July 2.—Herman J. Hapgoods, president of Hapgoods, Incorporated, an employment agency, which advertises itself as the "National Organization of Brain Workers," was arrested on a charge of grand larceny tonight with his secretary, Ralph Kirby.

There are five complaints against Hapgoods. All of the complainants claim to have invested money in Hapgoods' enterprises, the total amount being $32,000.

The prisoners were held in $1000 bail, which, up to a late hour tonight, had not been furnished.

Fireworks Annex
413 South Hill Street
Get your order in early this morning.

Headquarters for Silks and Dress Goods.
Both Phones Exchange 332
The Broadway Department Store
Broadway, Cor 4th., Los Angeles. Arthur Letts.

Store Closed All Day The Fourth

Bargain Friday Number 443----And Then the Fourth

Parasols for the Fourth

Of course you'll want a new parasol for the Fourth, and of course you'll come to the Broadway for it. We are pleased to say that we have a clever lot to show you. To start off the day we offer—

Just 15 From Our 98c Line 49c
Better be on the ground early, for it will only be a question of minutes before they are all gone. They are made of plain white linen over good strong frames, with bamboo handles. They've been rapid sellers at 98c. Be one of the first 15 and get them today at 49c. Aisle 3.

New Chiffon Veils Worth 69c and 75c..... 25c
They are 1½ yards long and hemstitched on three sides. Come in all colors; some dotted all over, and some with spotted borders. The material is extra quality. Only 25c each, today. Aisle 1.

16-Button Length Silk Gloves..... 98c
Mousquetaire style, double tip—the kind you usually pay $1.50 for. Have them in black, white and brown, the three best selling shades. They will go out in a hurry at 98c.

Dresden Ribbons 35c Grade..... 19c
Fancy Dresden ribbons; not sale goods, but taken from our regular stock. It is No. 5 width. We also add plain taffetas in No. 5 and No. 100 width. Hurry for these.

Today we celebrate Bargain Friday No. 443 with a store full of phenomenal bargains; tomorrow we close the store all day and celebrate the Nation's 132nd Birthday.

Lunch Baskets Full of Dainties . 92c

It is a good basket and everything is neatly packed. Nothing left for you to do but carry it along.

½ lb. Boiled Ham, in parchment paper 15c
1 Loaf fresh Bread for 4½c
2 Large Dill Pickles for 5c
2 good quality Cantaloupes 6c
1 Bottle Stuffed Olives 10c
1 Package Cheese Crackers, 1 Box Uneeda Biscuits, 1 pkg. Sponge Cake 25c
½ lb. Fancy Freestone Peaches 3½c
½ lb. Fresh Satsuma Plums 5c
½ lb. Cream Cheese 10c
1 Can Sardines or Salmon 10c
Total 92c
None delivered.

Sale of Boys' Suits Today

$5.75 For $8.00 Values an Extra Pair of Pants Free

This offer is so good that it demands the attention of every mother in Southern California. Here's a lot of suits that are made of the very best materials and perfectly tailored. They come in new browns, greys, small checks, plaids and neat mixtures. It is a grade we usually sell at $8. All sizes, 7 to 17 years. Second floor.

Boys' Overalls-Special
Boys' blue striped bib overalls; Stronghold and Boss brands—the best makes. Special today at..... 39c

Kites Free With Every Purchase of $5.00 or More in the Boys' Department.

Mexican Beach Hats for Boys and Men..... 10c

Prizes For Snap Shots taken on the Fourth

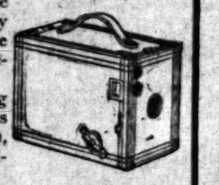

We propose to encourage amateur photography by offering prizes to those who produce the best results.

To the persons bringing us the best outdoor views taken Saturday, July 4th, we will offer prizes as follows:

First Prize . . . $5.00
Second Prize . . $2.50

Originality of subject, light effects and general results will be considered in awarding the prizes. Size will not be considered.

HOW TO ENTER

When you buy your supplies today, register your name in the department as a contestant. All films must be returned before 6 o'clock Tuesday, July 7th.

We will do all the developing and printing ourselves, so that every film will have the same treatment and every print the same handling.

Remember, your supplies must be bought here, and we must do the developing and printing.

Sale Women's Stockings Today

Just in time for your Fourth of July demands. The whole department is enthusiastic over the values—and no wonder! We've never seen quite their equal before. (Aisle 3.)

Silk Lisle Stockings 25c
They're in colors, tan, champagne, pink, sky blue and gray—as well as black and white. Easy to match your dress.

White Lisle Boot Hose 35c
Pretty patterns in white lisle boot stockings with spliced heel and toe. They'd go like a flash at 50c. Today, 35c.

Tan Gauze Stockings..... 35c
Tan gauze stockings with double heel and toe in popular light shades. They're equal to the usual 50c grades. Today, 35c. 3 pairs for $1.00.

Pretty Silk Stockings $1.00
Come in black, white and colors; have spliced heel and toe and lisle sole. You'll find them elsewhere marked $1.25 to $1.50. Here today $1.00.

Misses' Lisle Stockings 25c
Dainty lace lisle stockings in black, white and colors. Plenty of pretty patterns and all sizes. Great bargain at 25c.

Misses' Lace Lisle Stockings 35c
Imported, of course, by us direct. They are full fashioned with double sole. Can be had in black, white and tan. Today, 35c. 3 prs. for $1.00.

FLAGS If you have delayed getting your flags, don't worry. Here we are with the best flag bargains of the season. We offer a fast color, sewed flag, size 2½x4 feet, worth 75c, as the final special, today at..... 39c

$1.50 Bathing Suits Bargain-Friday at $1.19

Women's bathing suits in cotton panama, trimmed with soutache braid. The body colors are black and blue. Regular value $1.50; $1.19 is the special price for Bargain Friday. Second floor.

35c Grade Bathing Shoes 21c
The regular 35c canvas bathing shoes and slippers, black or white; lace or strap with buckle; 21c a pair for Bargain Friday. Second floor.

Sale of Outing Skirts

Mighty clever lot of outing skirts, made of cotton duck, panama and lawn, in plain colors and novelty weaves. A very timely offering. They sell in the regular way at from $1.75 to $2.50. Take your pick Bargain Friday at..... $1.48

EX. 315—PHONES—EX. 315.
DIAMOND COAL CO
235 WEST THIRD STREET.

Diamond Merchants
S. Nordlinger & Sons
Established in 1859
323 So. Spring St.

GET WISE!
Here's a Live One!
A New Lot of Special
Blue Serges
$45 and $50 Values for
$30.00
Only a Few of Them. Hurry!
Shields & Orr
Tailors
201-205 Delta Building
426 South Spring Street

Mathie's Red Ribbon Beer
Now $1 Per Doz., bottles returned
The Mathie Brewing Co.
1834-56 E. Main St.

Largest and finest stock of
Dinner Sets
in Southern California.
Parmelee-Dohrmann Co.
438-44 South Broadway.

Opposite of veneer and bulletin arrangement.
Globe-Wernicke "Elastic" Bookcase
California Furniture Co
Broadway, 630-648

Bankrupt Sale
of stock formerly owned by BOOTH NEIGHBOUR CLOTHING CO.
Now going on.
306 S. Spring St.

GREAT HALF PRICE SALE
Cravenettes and Auto Clothing for Men, Women and Children.
GOODYEAR RAIN COAT CO
210 South Broadway.

MULLEN & BLUETT CLOTHING CO.
CORNER SPRING AND FIRST STREETS
The Quality Store
Established over a quarter of a century

"L. A. GAS"
IS PURE GAS
Highest in Heat Units and Candle Power.
IT TESTS BEST

Shoes at Half and Less
The big bargain tables of the Mammoth Shoe House in many instances contain shoes at half price and less. There are big doings now on. The Mammoth Shoe House, 519 South Broadway.

Alveolar Dentistry
We have a book on our new method of Dentistry which you should read.
It's free for the asking. Consultation and examination absolutely free. Call or address
REX DENTAL CO.
Room 208 Severance Building.
Cor. 6th and Main, Los Angeles.

JEWELRY
With Style and Quality.
You are welcome to visit the largest jewelry store in the West. Like a wonderful exposition of Art, it is one of the sights of California.
BROCK & FEAGANS
Jewelers
437-439-441 Broadway

Japanese Bazaar
THE YAMATO, Inc.
635 to 637 S. BROADWAY.
We always serve you free with tea and cake in our pretty tea garden.

Newmark's Pure Baking Powder

CASTORIA
For Infants and Children.
The Kind You Have Always Bought
Bears the Signature of Chas. H. Fletcher

UNIQUE
Cloak and Suit House
245 South Broadway

LATEST SPORTING NEWS, LOCAL AND TELEGRAPHIC.

COME AT LAST.

ANGELS WAKE UP AND FLY IN.

Pick Out a Pitcher They Can Defeat Easily.

Hammer Hardy for Six Runs in Eighth Inning.

Brashear and Ellis Hit Ball Hard and Often.

Los Angeles, 9. Oakland 3.

The hoodoo finally died a terrible death, yesterday.

Some of the fans thought during the past week that Manager Berry had signed a new jinks that was to give a continuous performance all summer, but the roof fell in on the thing yesterday and Brashear declares no one will hear any more of it this season.

The locals did the business simply because they framed up something on Hardy in the eighth. Every man on the team decided to lay the ball up against the fence and every one did try, except Happy Hogan and he punched a fly up back of third base that Cook muffed. Eleven "men" faced Hardy in that inning, two drawing passes and six making hits, and when the spasm was over the locals had six runs.

The whole history of the first game that Los Angeles won in eight days is told by that one inning and the result was a big surprise to 1300 fans who had become accustomed to Los Angeles losing. Hardy had pitched fairly good ball up to that inning and he did not need to try after that explosion.

Bernard started off with a long fly to center. Then Oakes rapped a double to left field. The crowd began to howl fiercely and the noise so rattled Hardy that he walked Dillon. Then Brashear came through with his third hit of the day, which advanced the two men ahead of him and Smith added to the excitement with a single to left that scored Dillon. Ellis followed with a high bounce to W. Hogan off first base and Rube beat it out for no one covered the bag. This scored Dillon and put Brashear on third and the ensuing yells of the fans made Hardy walk Delmas, forcing Brashear to the plate. Then Happy Hogan hit a high fly back of third base which Cook juggled and dropped and this error scored Smith from third. Hosp made good with a biff to left field that scored Delmas and put Happy Hogan on third, and Bernard, coming to the bat the second time, shot a swat to right field that brought in Happy. Oakes at bat the second time finally ended the inning with a fly to Altman.

The locals made three easy runs before the big package arrived and were thus riding on velvet at the end. In the fifth Ellis doubled to left, advanced to third on Delmas' sacrifice and scored on Happy Hogan's hit to right field. Hogan went to second on Hosp's out at first and crossed the plate on Bernard's swipe to right. In the seventh Ellis singled, stole second, went to third on Delmas' out at first and came home on Happy Hogan's sacrifice fly to right field.

The tail enders had hard work trying to clout Hosp and about the only impression they made on him was in the sixth inning. After Van Haltren had fouled to Happy Hogan, Haley singled to left and Heitmuller followed with a double to left and Eagan with the same thing to right field, two runs resulting. The final one came in the eight from successive errors by Jud Smith, Ellis and Bernard and W. Hogan's long fly to right.

The fielding feature of the game was a brilliant assist to first by Altman of Delmas' bounder back of the pitcher's box in the seventh round. The batting honors went to Brashear and Ellis, each making a double and two singles. Brashear's double bounced to the topmost part of the center field fence and an ounce more strength on the swat would have made a home run. Bernard batted in two runs with his hits and leaving out one juggle he put up a swell game, the majority of his six assists being hard ones. Delmas also shone with a number of beautiful assists.

LOS ANGELES.

	A.B.	R.	B.H.	S.B.	P.O.	A.	E.
Bernard, 2b	5	0	2	0	1	6	1
Oakes, cf	5	1	1	0	1	0	0
Dillon, 1b	3	1	0	0	16	1	0
Brashear, rf	4	1	3	0	3	0	0
Smith, 3b	4	1	1	0	0	2	1
Ellis, lf	4	2	3	1	0	0	1
Delmas, ss	3	1	0	0	1	8	1
H. Hogan, c	3	2	1	0	5	0	1
Hosp, p	4	0	1	0	0	1	0
Totals	33	9	12	1	27	18	5

OAKLAND.

	A.B.	R.	B.H.	S.B.	P.O.	A.	E.
Van Haltren, cf	2	0	0	1	3	0	0
Haley, 2b	5	1	1	0	2	0	0
Heitmuller, rf	4	1	1	0	2	0	0
Eagan, ss	4	1	1	0	0	5	0
Slattery, c	4	0	0	0	2	0	0
W. Hogan, 1b	3	0	0	0	9	2	0
Altman, 3b	4	0	0	0	3	4	0
Cook, lf	4	0	2	1	1	1	1
Hardy, p	4	0	2	0	1	2	0
Totals	34	3	7	2	24	14	1

SCORE BY INNINGS.

	1	2	3	4	5	6	7	8	9	
Los Angeles	0	0	0	0	2	0	1	6	x	9
Base hits	0	0	0	1	3	1	1	6	x	12
Oakland	0	0	0	0	0	2	0	1	0	3
Base hits	0	0	1	0	1	3	1	0	1	7

SUMMARY.

Two-base hits—Ellis, Heitmuller, Eagan, Brashear, Hardy, Oakes.
Sacrifice hits—Delmas, Van Haltren, W. Hogan, H. Hogan.
First base on errors—Los Angeles, 1; Oakland, 2.
Left on bases—Los Angeles, 3; Oakland, 9.
Bases on balls—Off Hardy, 3; off Hosp, 1.
Struck out—By Hosp, 3; by Hardy, 2.
Double play—Eagan to W. Hogan to Slattery.
Hit by pitched ball—Van Haltren.
Time of game—1h. 45m.
Umpire—Perrine.

BEAVERS BEATEN.

GROOM CHASED FROM GAME.

[BY DIRECT WIRE TO THE TIMES.]

SAN FRANCISCO, July 2.—[Exclusive Dispatch.] Harry Sutor pitched his usual steady game today, backed up by faultless fielding, and when McCredie discovered that the affair was as good as lost, he yanked Bobby Groom out of the box and substituted Ole Johnson in order to save Groom for the more strenuous days ahead. The locals had already made three tallies off Groom, having combined clever base running with timely hitting.

Five scattered hits represented the sum total of the Beavers' efforts at the bat, and they had to rest contented with a 4-to-0 score against them at the end of eight and a half innings of work.

Mohler was easily entitled to the credit of the first run, in the opening inning. He started with a two-bagger, took third when Hildebrand went out to the infield, and came home when Zeider retired by way of short to first.

The Seals took a good lead in the fourth. With one down, Williams was hit, and advanced to second on Melchoir's single. The pair executed a double steal, and were later scored, Williams on Curtis's safe hit, and Melchoir on a rap to left field by Claude Berry.

It was at that stage of the game that Groom retired in favor of Johnson. The third sacker did good work, and got away with one tally recorded against him. It came in the seventh when Hildebrand laid the ball into left field, stole second, went to third on a passed ball, and stole home. The score:

PORTLAND.

	A.B.	R.	B.H.	S.B.	P.O.	A.	E.
Casey, 2b	4	0	0	0	2	0	0
Cooney, ss	4	0	0	0	2	4	0
Raftery, cf	3	0	0	0	0	1	0
Johnson, rf, p	3	0	0	0	1	1	0
Bassey, lf	4	0	2	0	3	1	1
Danzig, 1b	4	0	1	0	9	2	0
Ryan, 3b	3	0	0	0	3	3	0
Whalen, c	3	0	1	0	3	1	0
Groom, p	2	0	1	0	1	2	0
McCredie, rf	1	0	0	0	0	0	0
Totals	31	0	5	0	24	15	1

SAN FRANCISCO.

	A.B.	R.	B.H.	S.B.	P.O.	A.	E.
Mohler, 2b	3	1	1	2	1	2	0
Hildebrand, lf	3	1	1	3	2	0	0
Zeider, ss	4	0	0	1	2	0	0
Williams, 1b	2	1	1	3	7	1	0
Melchoir, rf	3	1	2	1	1	0	0
Curtis, 3b	3	0	2	0	2	3	0
Henderson, cf	3	0	0	0	4	0	0
Berry, c	4	0	1	0	7	2	0
Sutor, p	3	0	0	0	1	3	0
Totals	28	4	8	9	27	11	0

SCORE BY INNINGS.

	1	2	3	4	5	6	7	8	9	
Portland	0	0	0	0	0	0	0	0	0	0
Base hits	0	0	2	0	1	0	1	0	1	5
San Francisco	1	0	0	2	0	0	1	0	x	4
Base hits	1	0	0	3	1	1	2	0	x	8

SUMMARY.

Runs—Off Groom 3, hits 4; runs off Johnson 1, hits 4.
Charge defeat to Groom.
Two-base hits—Mohler, Danzig.
Sacrifice hits—Curtis, Hildebrand.
Bases on balls—Off Groom, 3; off Johnson, 2; off Sutor, 2.
Struck out—By Groom, 3; by Sutor, 6.
Hit by pitched ball—Williams.
Passed ball—Whalen.
Time of game—1h. 55m.
Umpire—O'Connell.

Long. Jones. F. Y. Pearne. McNeal.

Bicycle Riders at Seal Gardens,
entered in the saucer track contests to be pulled off Saturday afternoon.

AMERICAN LEAGUE.

WHITE SOX BREAK EVEN.

[ASSOCIATED PRESS NIGHT REPORT.]

CHICAGO, July 2.—Chicago won the first game and St. Louis the second in today's double-header. Scores:

First game:
Chicago, 5; hits, 10; errors, 0.
St. Louis, 1; hits, 8; errors, 5.
Batteries—Walsh and Sullivan; Waddell, Bailey and Spencer.

Second game:
Chicago, 0; hits, 5; errors, 5.
St. Louis, 9; hits, 13; errors, 0.
Batteries—Owen, Olmstead and Shaw; Dineen and Blue.

NAPS DROP TO SECOND.

[ASSOCIATED PRESS NIGHT REPORT.]

CLEVELAND, July 2.—Detroit defeated Cleveland easily today, 11 to 1, outplaying the locals throughout. Score:

Cleveland, 1; hits, 8; errors, 1.
Detroit, 11; hits, 15; errors, 2.
Batteries—Chech, Thielman, Ryan, Hess and Clarke; Davidson, Willett and Schmidt.

ALL IN ONE INNING.

[ASSOCIATED PRESS NIGHT REPORT.]

PHILADELPHIA, July 2.—Philadelphia broke up a pitchers' battle today by scoring four runs in the eighth on four hits, a pass and a wild pitch. Score:

Boston, 1; hits, 6; errors, 0.
Philadelphia, 4; hits, 10; errors, 0.
Batteries—Cicotte and Criger; Bender and Smith.

WONDER OF WONDERS.

[ASSOCIATED PRESS NIGHT REPORT.]

WASHINGTON, July 2.—Washington scored a double victory over New York today. Score:

First game:
Washington, 4; hits, 5; errors, 2.
New York, 3; hits, 11; errors, 2.
Batteries—Tannehill, Falkenberg and Street; Orth, Newton and Kleinow.

Second game:
Washington, 5; hits, 11; errors, 3.
New York, 3; hits, 6; errors, 1.
Batteries—Falkenberg, Cates and Street; Hogg, Manning and Blair.

NATIONAL LEAGUE.

LEADERS DIVIDE HONORS.

[ASSOCIATED PRESS NIGHT REPORT.]

PITTSBURGH, July 2.—A crowd of nearly 10,000 enthusiasts saw Pittsburgh and Chicago divide a double-header here today. Score:

First game:
Chicago, 3; hits, 8; errors, 3.
Pittsburgh, 0; hits, 6; errors, 0.
Batteries—Brown and Kling; Camnitz and Gibson.

Second game:
Pittsburgh, 9; hits, 13; errors, 0.
Chicago, 4; hits, 9; errors, 2.
Batteries—Maddox, Camnitz and Gibson; Pfeister and Marshall.
Umpire—Emslie.

REDS DROP HOT GAME.

[ASSOCIATED PRESS NIGHT REPORT.]

ST. LOUIS, July 2.—St. Louis took the opening game of the series with Cincinnati today, 4 to 2. Score:

St. Louis, 4; hits, 7; errors, 3.
Cincinnati, 2; hits, 4; errors, 3.
Batteries—Fromme and Hostetter; Campbell and Schlei.

MATHEWSON READY.

[ASSOCIATED PRESS NIGHT REPORT.]

NEW YORK, July 2.—By a score of 4 to 3, the locals beat Philadelphia today. Score:

Philadelphia, 3; hits, 7; errors, 2.
New York, 4; hits, 7; errors, 5.
Batteries—Foxen and Dooin; Mathewson and Bresnahan.

PITCHERS' BATTLE.

[ASSOCIATED PRESS NIGHT REPORT.]

BOSTON, July 2.—Brooklyn won the first game of the series, 2 to 1. Score:

Brooklyn, 2; hits, 6; errors, 1.
Boston, 1; hits, 3; errors, 3.
Batteries—Wilhelm and Bergen; Flaherty and Smith.

RANDOLPH LEAVES.

PARENTS COAX HIM HOME.

Pitcher Randolph of the Los Angeles team, who is commonly known as "Red," left this city last night for his home in Oakland and in all probability the Coast League has seen him for the last time as a pitcher in organized baseball.

Manager Berry did not release him in the strictest sense of the term, but Randolph said he wanted to quit baseball and Berry told him he had no objections. The boy's relatives are said to be wealthy, and have always objected to his profession of a ball player and have finally coaxed him to quit it as a business. It is understood that he will attend school and finish his education.

It is barely possible that he may pitch for some amateur team or even for the State League, but of course Manager Berry cares nothing about this. He stated last night that he would not attempt to get a new pitcher to take Randolph's place, but there are a number here if he needs another. Dillon hinted yesterday that as the deer season opens July 15, Randolph desires to go hunting, as he has tried to beg off from playing on previous occasions in order to hunt.

SUNDAY BASEBALL.

MINISTERS ARE DEFEATED.

[BY DIRECT WIRE TO THE TIMES.]

DETROIT (Mich.) July 2.—[Exclusive Dispatch.] The judges of the Wayne Circuit Court has declined to issue, on petition of several local ministers, an order requiring Police Commissioner Smith and Superintendent of Police Downey to show cause why a mandamus should not issue directing them to stop Sunday baseball playing at the park of the local American League team. The judges take the position that they have no jurisdiction under the statute to grant the relief asked. Judge Rohnert said:

"If the mandamus should be granted in this case I do not see what is to prevent a mandamus stopping every street car in town on Sunday."

RESULTS IN MINOR LEAGUES.

AMERICAN ASSOCIATION.

Toledo, 5; Columbus, 0.
Other games postponed on account of rain.

EASTERN LEAGUE.

Newark, 5; Providence, 2.
Buffalo, 7; Montreal, 4.
Toronto, 4; Rochester, 3.
Jersey City, 1; Baltimore, 0.

WESTERN LEAGUE.

Sioux City, 1; Des Moines, 0.
Pueblo, 5; Lincoln, 4.
Denver, 4; Omaha, 1.

SOUTHERN LEAGUE.

CRICKET TEST MATCH.

Los Angeles and Santa Monica Teams to Play Saturday at Vineyard Station.

Players who will represent Los Angeles and Santa Monica in the first of the cricket club matches for the championship of Southern California, at Vineyard station, tomorrow, when wickets will be pitched at 11:00 o'clock, are:

Los Angeles: P. J. Higgins, captain; C. P. Hurditch, C. P. Sommerville, A. E. Barwell, W. Morris, N. Tempest, M. J. Bhumgara, W. Meggett, T. D. Bamford, P. J. Tomkins and G. F. Gadsdon.

Santa Monica: H. Justice, captain; H. Little, W. H. Cochrane, W. Hardwick, H. W. Walker, A. R. Mitchell, H. R. Lee, P. J. Dudley, W. Hunt, C. I. Sweet and J. Robertson.

The umpires will be C. Le Bas and J. W. Heavens.

BON VOYAGE.

OFF FOR FOUR DAY CONTEST.

Twenty-five Cars Will Start in Reliability Run.

Longest Summer Tour Local Motorists Have Held.

Pilot Car Will Mark Route With Confetti.

All is in readiness for the reliability run, which will start this morning from Eleventh and Main streets at 6 o'clock. The first car will leave promptly on the hour, and the others at intervals of five minutes. There are twenty-five entries.

At the last moment five cars were scratched and the entry list is not as large as expected. The distance of the tour frightened several of the owners who had intended to put their cars in the run. Several will make the tour independently.

The first stop will be at San Juan Capistrano. Four hours is the time schedule for the run to the mission, which is 61.5 miles. From Capistrano to Oceanside, 38.5 miles, three hours is the limit. The remaining forty miles to San Diego can be made in two hours and forty minutes.

The tourists will spend the Fourth at Coronado. Entertainment has been arranged there. There will be a special display of fireworks for the benefit of the autoists.

Leaving San Diego the morning of July 5, the run will be resumed to Escondido, thirty-five miles away, which must be made in two hours and fifteen minutes. The next stop will be at Elsinore, sixty miles farther on, which must be made in four hours. From Elsinore to Riverside, thirty miles, the cars will occupy one hour and fifty minutes on the road.

There will be an overnight stop at Riverside, and the run will be resumed Monday morning to San Bernardino, thirty-two miles away, which must be made in one hour and thirty minutes. Claremont, the next stop, twenty-five miles distant, must also be made in one and a half hours. From Claremont to Los Angeles, thirty-nine miles, the autoists are allowed two hours and a half.

After leaving the starting point this morning the cars will travel north on Main street to Ninth, thence east on Ninth street to Central avenue, thence south to Vernon avenue and out of the city.

Care has been taken to avoid accidents and the route will be carefully marked by a pilot car. Confetti will be scattered along the way. Cars failing to follow the route laid out by the pilot car will be penalized.

The Automobile Dealers' Association, under whose auspices the run is being conducted, will be represented by the secretary, H. O. Harrison, and by Frederic Pabst. The participants will be provided with score cards, on which the route is plainly mapped and the turning points mentioned.

Following is the list of entries:

J. S. Conwell, Tourist, model S touring car, 35 horse power.
Elmore Motor Car Company, Elmore, touring car, 35 horse power.
Guy M. West, Auburn, roadster, 24 horse power.
G. W. Lull, Tourist, model N touring car, 35-40 horse power.
Mrs. W. J. Burt, Tourist, model O runabout, 22 horse power.
Volney S. Beardsley, Tourist, Model N, touring car, 35-40 horse power.
Joe Pike, Auburn roadster, 24 horse power.
Miss Gladys Moore, Cadillac runabout, 10 horse power.
Central Motor Car Company, Auburn touring car, 24 horse power.
James S. Green, Auburn touring car, 24 horse power.
A. W. Gump, Jackson touring car, 24 horse power.
Greer-Robbins, Mitchell runabout, 20 horse power.
Leon T. Shettler, Reo roadster, 20 horse power.
G. P. Freeman, Pierce-Arrow touring car, 45 horse power.
White Garage, White steamer touring car.
W. N. Congdon, Tourist, Model O roadster; 24 horse power.
J. H. Bennett, Tourist, Model K touring car, 22 horse power.
Lee Motor Car Company, Cadillac, Model G touring car, 25 horse power.
Lord Motor Car Company, Studebaker, Model H touring car, 30-35 horse power.
E. B. Smith, Elmore touring car, 24 horse power.
J. W. Henderson, Buick runabout, 20 horse power.
F. A. Raney, Stoddard-Dayton roadster, 20 horse-power.
Leon T. Shettler, Kisselkar, 40 horse power.
W. P. Witsett, Rambler touring car, 32 horse power.
Holst Bros., Autocar runabout, 12 horse power.

HOPEFUL.

RACE BOOKIES GAIN VICTORY.

NEW YORK COURT HOLDS VERBAL BETS ARE LEGAL.

First Test of Anti-Gambling Laws Is Satisfactory to the Jockey Club. May Effect Police Restrictions on the Game—District Attorney States He Will Appeal Case.

[ASSOCIATED PRESS NIGHT REPORT.]

NEW YORK, July 2.—Horse racing interests in this State, which have been adversely affected by the police application of the new anti-gambling law, at the race tracks, were greatly encouraged by a decision of Justice Bischoff today that an individual verbal bet does not constitute a crime.

This decision was handed down in the case of Melville Collins, who was arrested at the instance of the Jockey Club, and charged with having violated the new law by making a bet on a horse race, and receiving $5 which he won by it. This case was intended by the Jockey Club as a test to obtain a judicial interpretation of the laws passed by the last Legislature at the urgent request of Governor Hughes.

The racing interests regard the decision as a distinct victory and as certain to lessen the rigors of the police application of the law.

Acting Dist.-Atty. Elder, of Kings county, declares the case will be appealed. He will proceed along the same lines as before the decision was given. The instructions previously given to the police were to arrest everybody seen making a bet.

STAKES CALLED OFF.

BRIGHTON CLUB ACTS.

[ASSOCIATED PRESS NIGHT REPORT.]

NEW YORK, July 2.—Announcement has been made that all of the sixteen stake events scheduled to be run in the course of the Brighton Beach July meeting which will begin next Tuesday, have been declared off, and tomorrow horsemen will be offered the programme for the first five days up to and including Saturday, July 11.

Within a few days further announcement is expected as to the plans the association has made for the continuance of the meeting. Assurances are given that it will continue for the full twenty days alloted by the Jockey Club, but the quality of the racing remains uncertain.

Among the stakes canceled are the Brighton Handicap, a feature of this meeting since 1896, and this season raised to a $25,000 value.

SAN DIEGO RACES.

Good Programme for Trotters and Pacers Has Been Arranged for Saturday Afternoon.

The San Diego Driving and Matinée Club will give a programme of harness races at Coronado Beach tomorrow afternoon and there will be events for the 2:30 class trotters and the 2:16 and 2:25 pacers. The card is as follows:

Pacing, 2:16 class—E. Gerolami's Lobaneer; H. H. Stratham's Dewey; J. C. Wallace's Geraldine; Stewart Bros.' Fox S.

Pacing, 2:25 class—F. Poggi's Dick Poggi; R. Green's Woodlock; H. Fenter's Bluebird; Wallace & Sebastian's Cora.

Trotting, 2:30 class—J. E. Connell's Belle C; J. C. Rice's Bernice; J. W. Samsell's Rosewood; W. H. Gilman's Wanna G; Ed Hayes's Babe; J. C. Wallace's Colonut.

Butte Race Results.

BUTTE (Mont.) July 2.—Results:

Four furlongs: Ocilla won, Lady Martinez second, Egotist third; time 0:48¼.

Three furlongs: Ontario Oregon won, Aurora B. second, Sid Silver third; time 0:35.

Three furlongs: Happy Chappy won, St. Joe second, Nettie Hicks third; time 0:34 3-4.

Five furlongs: Mary F. won; Booger Red second, Hereafter third; time 1:01¼.

Mile: Herodotus won, Iron Watson second, Mendon third; time 1:46.

Mile: Merlingo won, Mike Jordan second, Sam Bernard third; time 1:44 3-4.

Sheepshead Bay Races.

SHEEPSHEAD BAY, July 2.—Results:

Futurity course: Fitzherbert won, Harrigan second, Practical third; time 1:07 3-5.

Two and one-half miles: Waterspeed won, Rocket second, Prince of Pilsen third; time 5:08 2-5.

Five furlongs: Etherel won, High Range second, Taboo third; time 1:12 4-5.

Nine furlongs: Far West won, Jack Atkin second, Gold Lady third; time 1:52.

Mile and one-quarter: D'Arkle won, Prince Ching second, Miss Crawford third; time 2:08 3-5.

Results at Latonia.

CINCINNATI, July 2.—Latonia results:

Five furlongs: Olambala won, Winter Green second, All Red third; time 1:00 2-5.

Five and one-half furlongs: Jeff Bernstein won, Plume second, Roseburg II third; time 1:06 4-5.

Six furlongs: E. M. Fry won, Hollow second, Ben Sand third; time 1:14.

Mile and one-sixteenth: The Minks won, Czar second, Quagga third; time 1:47.

One mile: Sklo won, Greva S. second, Lady Almy third; time 1:40 2-5.

Mile and one-sixteenth: Lady Esther won, Walter Lake second, Deacon third; time 1:47 2-5.

San Berdoo Races.

SAN BERNARDINO, July 2.—A string of race horses arrived this afternoon from Los Angeles for the matinee races which start tomorrow at Association Park, under the auspices of the San Bernardino Driving Club. G. A. Pounder, who has a number of entries, came up from Los Angeles this morning, and looked over the track. He anticipates some good records, and believes that the events will be the best that have been given here in several years. There are seventy-two entries, and total cash prizes reach $2200.

STANDING OF CLUBS.

PACIFIC COAST LEAGUE.

	Played.	Won.	Lost.	P.c.
Portland	72	38	34	.528
Los Angeles	76	39	37	.513
San Francisco	83	40	43	.482
Oakland	79	38	41	.481

NATIONAL LEAGUE.

	Played.	Won.	Lost.	P.c.
Pittsburgh	66	41	25	.621
Chicago	63	39	24	.619
New York	67	38	29	.567
Cincinnati	66	35	31	.530
Philadelphia	64	30	34	.469
Boston	67	30	37	.418
Brooklyn	65	26	39	.400
St. Louis	62	21	41	.339

AMERICAN LEAGUE.

	Played.	Won.	Lost.	P.c.
Cleveland	65	38	27	.585
St. Louis	67	39	28	.582
Detroit	65	36	29	.554
Chicago	67	37	30	.552
Philadelphia	64	33	31	.516
Boston	68	30	38	.441
New York	65	26	39	.400
Washington	65	24	41	.369

AMERICAN ASSOCIATION.

	Played.	Won.	Lost.	P.c.
Indianapolis	76	49	27	.645
Louisville	73	44	29	.603
Toledo	75	43	32	.573
Columbus	76	40	36	.526
Minneapolis	65	33	32	.508
Kansas City	64	30	34	.469
Milwaukee	73	33	40	.452
St. Paul	71	21	50	.296

WESTERN LEAGUE.

	Played.	Won.	Lost.	P.c.
Sioux City	67	39	28	.582
Omaha	68	38	30	.559
Denver	71	39	32	.549
Lincoln	68	37	31	.544
Des Moines	68	28	32	.449
Pueblo	71	22	49	.310

EASTERN LEAGUE.

	Played.	Won.	Lost.	P.c.
Buffalo	60	35	25	.583
Baltimore	59	33	26	.559
Providence	55	30	25	.545
Toronto	58	30	28	.517
Montreal	58	27	31	.466
Newark	72	31	41	.421
Rochester	56	24	32	.429
Jersey City	58	23	35	.397

SOUTHERN LEAGUE.

	Played.	Won.	Lost.	P.c.
New Orleans	63	37	26	.587
Atlanta	58	30	28	.517
Memphis	60	31	29	.517
Montgomery	61	31	30	.508
Mobile	64	32	32	.500
Nashville	58	29	29	.500
Little Rock	65	32	33	.492
Birmingham	58	22	36	.379

RETURNS IN DECADE.

SAUCER TRACK RACING TO BEGIN SATURDAY.

FOR the first time in ten years saucer-track racing will be resumed in Los Angeles at the grand opening of the Seal Gardens saucer track tomorrow afternoon at 1:30 o'clock. More than thirty wheelmen in riding costume, wearing either the solid blue or black N.C.A. regulation trunks, will participate in the fifteen events comprising professional and amateur bicycle and motorcycle races.

Those who have never witnessed racing at steep angles will experience a new brand of excitement, and to cap the climax, the motorcycle events will hold the novice spectators in breathless suspense, especially when "Dare-devil Derkum" attempts the mile-a-minute exhibition world-record-breaking stunt, that is claimed impossible on this eight lap, by experienced riders, for there are more turns than is advisable for such a death-defying pace.

Los Angeles is now attracting the professional and amateur wheelmen who have formed the saucer habit. W. Oridkirk arrived from Salt Lake City, where he had been riding in professional bike events. He has signed an agreement to enter the two professional bicycle races with J. P. Gunn, Bill Furman, Frank Hoffman and Ray Duer, and more are expected from Mormontown in time for tomorrow afternoon's races at Seal Gardens.

CHALLENGES DERKUM.

Gunn, professional bicyclist, offered "Dare-devil Derkum" a match motorcycle race for $1000, providing he could get a motorcycle that was fast enough, and of that he wanted to be real sure. Fay, live-wire manager of Derkum, claims that Gunn is shooting off blank cartridges, and that he would have to train for a month, and by that time he and Derkum would be out of the city.

Gunn asserts that two or three days' practice is all he needs. Derkum will ride a mile and a five-mile motorcycle event against world-record time.

The professional pedalers who have taken more than one purse at other saucers, and thoroughly understand the game, are: F. J. Hoffman, Ray F. Duer, J. P. Gunn and W. J. Furman. The sprint work has shown speed that will attract notice. Some are inclined to believe that the fat purse will go to either Hoffman or Furman.

RACYCLE BICYCLE CLUB.

The Racycle Bicycle Club has been organized, with a membership of twenty-five.

The organization was formed with the idea of taking an active interest in all the different forms of cycling, racing, road racing and club runs, in fact, the general interest of wheeling and wheelmen.

The following officers were elected: President, H. G. Spellman; secretary, J. C. Cummings; captain, Fred Jones; lieutenants, W. S. Bryson and Robert Backrath.

Capt. Jones reported that the following members had agreed to ride in the saucer track races on July 4: G. Lang, Roy Caldwell, W. Bryson, F. Jones, R. Backrath.

In looking over its members, the officers found many capable and fine riders, who asserted that the would take part in the future races, just as soon as they were able to ride the saucer track efficiently.

President Spellman called attention to the fact that the club should take an active part, as a whole club, in all events in which members were interested for the club, and suggested that a committee should be appointed to get a suitable prize for competition.

ANTI-TRUST.

STATE LEAGUE HAS TROUBLE TO SETTLE.

[ASSOCIATED PRESS NIGHT REPORT.]

SANTA CRUZ, July 2.—As a result of the inability of Manager Keating to pay up back salaries, amounting to something like $1400, the members of the Santa Cruz baseball team failed to don their uniforms today.

Shortly before noon it was announced that matters had been arranged whereby the boys had been guaranteed their salaries, and that if they would continue throughout the season they would, with but two exceptions, be allowed the same salaries. Loucks, the pitcher, was the only one who had not consented to this arrangement, and he refused to yield to the proposition, holding out for his entire back salary. He also declared to F. W. Swanton that he would break up the league. He exerted such influence on his colleagues that the second game of the series with the San Francisco team did not come off today as scheduled, although Mr. Swanton declares the game will go on as usual tomorrow.

Keating has resigned as manager and will probably be succeeded by Olando Stevens.

Wise Talks
By The "OFFICE BOY"

Spare the rod and the chances are you'll catch no fish. I often think the innocent little tr[...] and the clothing discount sy[stem] have made liars of mo[re] men than any two things ev[er] born or devised. I heard a m[an] in a fish store the other day s[ay] to the clerk: "Throw me fo[ur] or five of those largest fis[h]." The clerk said, "Throw them [to] you?" "Yes," said the m[an], "then I can go home and [tell] my wife I caught them." A d[is]count merchant up the stre[et] who has been giving 25 per cen[t] discount off on his clothing a[ll] season, told one of his salesm[en] the other day that business w[as] quiet and he thought they'd be[t]ter commence to give ½ off pr[et]ty soon. "Why," remarked th[e] salesman, "You can't afford [to] give ½ off can you?" "Yes," r[e]plied the would-be merchant; "[I] marked these suits with th[at] idea in mind when we got the[m] in." And still quite a few ol[d,] appearing, respectable peo[ple] continue to patronize thes[e] of stores. Don't you know [it] takes some people an awful l[ong] time to tumble? You see a f[el]low who works in a Silverw[ood] store knows we sell go[ods] cheaper than those pretend[ers] and it's hard for him to real[ize] why everybody hasn't got w[ise] to the discount fooling by t[his] time.

F. B. Silverwood
FOUR STORES
221 So. Spring, Broadway & 6th — Los Angeles
Bakersfield, Long Beach

"Full Jeweled" CORBIN MOTOR CARS — ONE THING AT A TIME
Motor, clutch and transmission ... all the advantages of UNIT ASSEMBLY but without the usual disadvantages. Under half unit, or perfect alignment, upper half open for inspection, quick disassembly.
Price $2000—$2650, air or water.
E. A. HUENE
1126-30 S. Main St. Los Angeles.

Apperson & Northern Cars.
DIAMOND MOTOR CAR CO.,
New Location 1211 So. Main

Tourist — Our Factory Open for Inspection. Come and see make them. Cor. Main & ... Streets.
AUTO VEHICLE COMPANY

REO AND KISSELKAR AUTOMOBILES
LEON T. SHETTLER 633 S GRAND

Rider Agents Wanted to sell the Armac motorcycle. ... proposition ... wide-awake young men who ... make money and ride a motorcycle. ... can get yours by selling motorcycles to your neighbors. The
ARMAC
Motorcycle is a simple, powerful ... liable motor. The price of this cycle is $200 to $215, according to ... ment. Write today and get discount ... Motorcycle before your neighbor ...
Address FRANK M. JONES
Pacific Coast Agent, 639 South ... St., Los Angeles, Cal.

PIERCE
W. E. BUSH, So. Cal. Agent
Garage and Repairing.
1227-29 SOUTH MAIN.
Home F7901 Main ...
Members A. D. A. of S. C.

Mitchell Motor Cars
Broadway 5410, Home B5812
Greer-Robbins Company

Rambler Endurance
Long life, constant service, low cost of up-keep. Never failing response and comfort.
W. K. COWAN
930-34 South Broadway

The Autocar
HOLST BROS., Agents Southern California
H. E. GILLEY, Sales Manager
130 East Ninth St.
Repair Department in Connection.

STEVENS-DURYEA
WESTERN MOTOR CAR CO.
727-731 So. Olive St.

Jackson — No hill too steep, no sand too deep ... Touring Car, Four Cyl. ... Roadster ...
A. W. GUMP AUTO ... 1118 South Main

The Maxwell
The most popular car on the market. Seven models of pleasure vehicles. Prices $500, $1500, $1800, $1900 and $2150.
MAXWELL-BRISCOE-WILLCOX CO.
Western Branch.
Tele—Home 23764, Sunset Broadway 4000.

FRANKLIN MOTOR CARS.
4-Cylinder, Air Cooled.
R. C. Hamlin, agent for Southern California. Home B4402, South ...
1206 South Main Street.

BIFFERS PRIMED.

M'FARLAND IS HOT FAVORIT[E]

Both Pugs Reported Re[ady] for Saturday's Scrap.

McCarey's Club Has G[ood] Card on for Tonight.

Johnson and Kaufman Meet in Three Weeks.

The Tattoo[ed] ... [wh]o is to fight before McCarey's cl[ub] ...

GANS HOT FAVORITE.

SPORTS BET ON ROUNDS.

[BY DIRECT WIRE TO THE TIMES.]

Wise Talks
By The "OFFICE BOY"

Spare the rod and the chances are you'll catch no fish. I often think the innocent little trout and the clothing discount system have made liars of more men than any two things ever born or devised. I heard a man in a fish store the other day say to the clerk: "Throw me four or five of those largest fish." The clerk said, "Throw them to you?" "Yes," said the man, "then I can go home and tell my wife I caught them." A discount merchant up the street, who has been giving 25 per cent discount off on his clothing all season, told one of his salesmen the other day that business was quiet and he thought they'd better commence to give ½ off pretty soon. "Why," remarked the salesman, "You can't afford to give ½ off can you?" "Yes," replied the would-be merchant; "I marked these suits with that idea in mind when we got them in." And still quite a few nice appearing, respectable people continue to patronize that kind of stores. Don't you know it takes some people an awful long time to tumble? You see a fellow who works in a Silverwood store knows we sell good clothes cheaper than those pretenders and it's hard for him to realize why everybody hasn't got wise to the discount fooling by this time.

F. B. Silverwood
FOUR STORES
221 So. Spring | Los Angeles
Broadway & 6th |
Bakersfield, Long Beach

"Full Jeweled" CORBIN MOTOR
ONE THING AT A TIME
all the advantages of
UNIT ASSEMBLY
E. A. HUENE
Main St. Los Angeles.

Apperson & Northern Cars.
DIAMOND MOTOR CAR CO.,
1211 So. Main St.

Tourist
OUR FACTORY OPEN FOR INSPECTION
Come and see us make them.
Cor. Main & 9th Streets.
AUTO VEHICLE COMPANY.

REO AND KISSELKAR
AUTOMOBILES
ON T. SHETTLER 633 S. GRAND AVE.

Agents
Wanted to ride sell the Armac motorcycle.
proposition to make young men who want money and ride a motorcycle. Get yours by selling motorcycles to neighbors. The

ARMAC
cycle is a simple, powerful and reliable machine. The price of this machine is $250 to $215, according to equipment. Write today and get discount on cycle before your neighbor gets one.
FRANK M. JONES
Coast Agent, 629 South Spring St. Los Angeles, Cal.

PIERCE
E. BUSH, So. Cal. Agency.
Garage and Repairing.
1237-29 SOUTH MAIN.
F7901 Main 8[illegible]
Members A. D. A. of S. C.

Mitchell
Broadway 5410 Motor Car
Home 25815
Robbins Company

Fatocar
MOS., Agents Southern California
E. GILLEY, Sales Manager.
Department in Connection.

NO HILL TOO STEEP, SAND TOO DEEP FOR JACKSON
Runabouts, Touring Car, Roadster, 35 h.p., Four Cyl., 32 h.p.
A. W. GUMP AUTO CO.
1118 South Main St.

FRANKLIN
MOTOR CARS.
Cylinder, Air Cooled.
[illegible], agent for Southern California
Home 14402. South 908.
[illegible] South Main Street.

SIFFERS PRIMED.

M'FARLAND IS HOT FAVORITE.

Both Pugs Reported Ready for Saturday's Scrap.

McCarey's Club Has Good Card on for Tonight.

Johnson and Kaufman to Meet in Three Weeks.

Packey McFarland rose higher in the eyes of the local fight bugs yesterday, if the betting can be taken as an illustration, for the quoted odds along Spring street were 2 to 1, with Packey favorite, and little Welsh money in sight. While the odds on a prise fight do not always determine the winner, the wagers on bouts of such importance give one a very good line on the supposed winner.

Packey's friends declare he is in prime shape for the big battle tomorrow with Welsh at the Jeffries arena, and he evidently is satisfied with his own condition, for he did not put in a very hard day yesterday. He did not intend to do anything but take a little spin on the road, but on weighing he found that he was two pounds overweight, and in the afternoon he dug into his routine work, and when he had finished tipped the scale half a pound under 133. He intends to do light exercise today and a little tomorrow, and as he has a good-sized chunk of money up that he will make the lightweight limit, he promises to be under it tomorrow.

McFarland is counted upon to win with his speed and hard hitting, and the fact that Gans has money to bet on him has undoubtedly influenced the local bettors. Mac is a husky boy, who has unlimited confidence in his own prowess, and declares that he will not only beat Welsh, but also Gans. Packey thinks he can outbox Welsh, and the amateur boxers who have sparred with both boys tout McFarland as the winner on account of his hard hitting. Welsh does not hurt when he hits, but McFarland does, and this is how the local pugs figure the winner.

Welsh is not making any boasts, but is attending strictly to business, and it is reported that he has bet $500 of his own money on his chances. If this is not the kind they bribe the heavy "villun" with in the play shops, it indicates that Welsh is there with the confidence in what he hopes to do. He has fought McFarland, and his anxiety in making this match leads one to imagine that he is not such a fool as all short-enders are supposed to be. There is no question but that he has trained faithfully for tomorrow's fight, as hundreds of persons can testify to, for he has boxed and worked in public every day for several weeks. He is a glutton for work, and never seems to tire of it. He has offered to bet $400 to $500 that he will stay fifteen rounds, but has found no takers.

He did his last hard work yesterday, and is said to weigh a fraction over 132 pounds. A road run today and some shadow boxing will doubtless keep him near these figures. He will not come up from Venice until tomorrow morning, when he will meet the McFarland delegation and be weighed in at 9 o'clock. The majority of the Venice sports will bet on Welsh as a matter of course, and they have sent up $1000 to wager at the best odds.

GANS HOT FAVORITE.

SPORTS BET ON ROUNDS.

[BY DIRECT WIRE TO THE TIMES.]

SAN FRANCISCO, July 2.—[Exclusive Dispatch.] With the preliminary training and skirmishing for the forty-two-round fight between the rival lightweights, Joe Gans and Battling Nelson well out of the way, interest turned last night to betting on the contest, and the first real activity was displayed. The rush of Gans money, that has been judiciously nursed at the start, but was poured into Tom Corbett's bookrooms, last evening, caused the champion to become a pronounced 10 to 4 favorite, and it was admitted that there were a large number of Gans commissions to be placed. Quite a little Nelson money showed, the short-end bettors showing a tendency to nibble at the tempting odds, but there was not enough to go around. It is doubtful if the price will be cut to 10 to 7, although the way the betting is going is sufficient to justify a further cut.

On rounds, Corbett found that he was obliged to change the betting to even that Gans will win in twenty rounds, instead of twenty-five. A few tickets were written on twenty-five rounds, but these were few and far between. There was a healthy play, however, on twenty rounds, which is quite likely to be the favorite way of making a wager on the contest.

Packey McFarland was made a 2 to 1 favorite over Freddie Welsh for the Los Angeles fight, and it was announced that there was plenty of McFarland money.

Neither Gans nor Nelson did any work yesterday, outside of the usual runs on the road that were taken in the forenoon and toward the close of the day. Nelson's weight was announced at 133½ pounds, and Gans tipped the scales at the same figure. According to the articles, the men are to make 133 pounds, ringside, but the weighing will be done in the dressing-rooms and the result announced to the spectators.

Battling Nelson announced his advisers yesterday. Jack Grace will be the chief second, and the others in the corner will be Red Cornett, Jeff Perry and New Moe. Gans, who requires but little attention, will have with him Jack O'Keefe, Willie Keefe and Kid North.

Fair Card Tonight.

All of the boys who will meet in the show this evening at the Pacific Athletic Club are ready to enter the ring and in the six bouts the fight bugs will have a long evening's entertainment, if they do not see many main events. All of the boys are light ones except two, and this assures a fast card that will undoubtedly not last the thirty-six rounds scheduled. There are a number of new pugs on the bill and the bugs can only tell how good they are after the fights.

All of the bouts are down for six rounds and the main event will be between Danny Webster and Tommy Hennessey. These two boys furnished the big excitement at the last swat fest in the pavilion and while Hennessey was knocked out then, he pleaded lack of training and he says he is now ready for anything.

The card, which will be started at 8 o'clock, is as follows:

Dick Winter and Kid Adams, 125 pounds.

Tattooed Kid and Jack Stewart, 133 pounds.

Billy Morris and Young Jensen, 155 pounds.

Young Harlem Coffee-Cooler and Al Vogt, 123 pounds.

Frank Picato and Jack Kennedy, 133 pounds.

Danny Webster and Tommy Hennessey, 122 pounds.

Brock-Carsey Bout.

The Jeffries Club yesterday signed Phil Brock and Frank Carsey for a twenty-five round fight at the Vernon club on the night of Friday, July 17. The weight will be 133 pounds at 3 o'clock in the afternoon and the event will be preceded by a prelim of fifteen rounds. These boys should make a slashing contest and while Carsey beat Brock in a previous battle, Phil is anxious to show that the victory was in the nature of a fluke.

Frayne Beats Dorman.

NEW YORK, July 2.—[Exclusive Dispatch.] Johnny Frayne outpointed Jack Dorman in their six-round fight at the Fairmont Athletic Club tonight. In the first four rounds Frayne rushed his opponent all around the ring, landing stiff punches to the body and head. Dorman's great showing in the last two rounds did not quite even up Frayne's early advantage.

New Fight Club Office.

The Pacific Athletic Club office, which is now located in the Wilson Block, at First and Spring streets, will be moved next week to No. 535 South Broadway, to the rooms formerly occupied by the old Metropolitan Club. Manager McCarey of the fight club has purchased the fixtures of the old Metropolitan and will entertain his friends there.

Fight for Johnson.

Manager McCarey of the Pacific club matched Battling Johnson and Al Kaufman yesterday for a fight before his club on the night of Friday, July 24. They will fight for 50 per cent. of the gate and this will be split 60 and 40. Johnson is expected to arrive here today from Oakland where he has been visiting for several weeks.

FORM BADMINTON CLUB.

Santa Monica Hockey Players Find Sport for Indoor or Outdoor Pleasure.

[SPECIAL CORRESPONDENCE OF THE TIMES.]

SANTA MONICA, July 2.—As an outgrowth of the Santa Monica Hockey Club of the last winter season this city now boasts a Badminton Club with a flourishing membership of thirty-nine. This old English pastime has already become a popular game in the city by the sea and each Wednesday afternoon the courts at the Third-street casino are the scene of merry social activity.

The semi-social session this afternoon was attended by three score of enthusiasts.

Being a cross between lawn tennis and battledore and shuttlecock, Badminton may be played either indoors or in the open air. The court is something less than one-fourth the size of the regulation tennis square. The racquets are light, shuttlecocks take the place of the rebounding spheres, and the net is stretched to a height of five feet above the ground. Although the game is less heroic than tennis, nevertheless the lovers of that sport find much amusement in its play.

A tournament in Badminton doubles is among the scheduled events for an early date, and for the fall season the club is planning an attractive list of events in a general tournament.

HOLIDAY GOLF PLAY.

Country Club Members to Celebrate Glorious Fourth With Choice Score Contest.

The golfers will take a whirl at their favorite sport tomorrow at the Los Angeles Country Club in a choice score, thirty-six-hole handicap medal contest. The first round of eighteen holes will start at 9:30 o'clock in the morning and the second at 1:30 o'clock in the afternoon.

The programme for the month is as follows:

July 11 — Handicap match play against bogey, eighteen holes, one ball sweepstakes.

July 18—Four-ball foursome, eighteen-hole handicap match play against bogey.

July 25—Same as July 11.

August 1—Same as July 18.

WRESTLING CARD ARRANGED.

Bill Biel of San Pedro Agrees to Meet Vander Priem—Japanese Preliminary.

Bill Biel and William Vander Priem, middleweight wrestlers, are to meet in the Sunday afternoon card at Chutes Park. They will wrestle at about 155 and both are in fair condition. Biel is from San Pedro and has cleaned up everything of his weight down there. Vander Priem refereed last Sunday's bout at Chutes, and is an experienced wrestler.

As a preliminary two Japanese will give an exhibition in jiu jitsu. One of the men is the former trainer of McLaglan, the big Irishman who wrestled here several weeks ago.

Owing to the terrible effects of the "toe hold," as practiced by Frank Gotch against Dr. Roller at Seattle Wednesday night, the Chutes Park management has decided to order the hold prohibited in the wrestling, except in its milder forms, the referee will be instructed to order the hold discontinued when the victim shows the least signs of distress. Other holds barred are the strangle hold, the double Nelson, the finger grip and one or two others.

The Tattooed Kid, Boxer,
who is to fight before McCarey's club tonight, showing his wonderful tattoo designs.

TENNIS.

MACE WINS HARD JUNIOR MATCH.

TO MEET DAWSON IN FINALS FOR CHAMPIONSHIP.

H. Rogers Gives Sinsabaugh Hard Contest in Men's Singles—Sutton Sisters to Meet in Mixed Doubles and Women's Doubles This Afternoon at Venice Tourney.

The second day of the Venice tennis tournament resulted in the junior singles being finished to the finals, the feature of the session being the match between Mace and C. Rogers, which furnished excellent play. Mace took the first set by a narrow margin and secured the match by taking the second set, 6-3.

In the other semi-final, Dawson beat Rayder two straight sets, 6-4, 6-3; and this leaves Mace and Dawson to play in the finals day. The match promises to be a hot one. Mace was defeated by the prep school expert in a hot match at Long Beach recently, and is determined to retrieve lost laurels.

The play in the men's singles opened strong, and some close sets were contested. H. Rogers took five straight games in the opening set of his match with Sinsabaugh, and in the third set captured four games before the older player won. Sinsabaugh was wild in his serving, and was clearly off color.

Bundy played in fine form in every match, and will probably make a hard effort to annex the final honors.

The Sutton sisters, including Miss May, are all scheduled to play today in the mixed and ladies' doubles, and the men's doubles will also be started. The finals in junior play, and the ladies' special singles will be contested also. The latter class is open to all lady players who have not won an open singles championship in any previous journey, and those entered for today are Misses Rosen, Schumacher, Archer and Seymour.

Results in yesterday's play are:

Men's singles—Morris beat Wilson, 6-2, 6-0; Duncan beat Gabriel, 6-0, 6-2; Rayder beat Cawston, 12-10, 8-6; Hopper beat Lawrence, 6-2, 2-6, 6-4; Sinsabaugh beat H. Rogers, 1-6, 6-1, 6-4; C. Rodgers beat Davis, 6-1, 6-0; Bundy beat Barker, 6-1, 6-2; Horrell beat Gotch, 6-1, 6-2; Freeman beat Noble, 6-1, 1-6, 6-4; Lodge beat Barker by default; Fetch beat Wallace by default; Dawson beat Holmes, 7-5, 6-2; Bruce beat Murphy by default; Golusha beat Weed, 6-3, 3-6, 6-3.

Junior singles—Mace beat Rogers, 7-5, 6-3; Dawson beat Rayder, 6-4, 6-3.

Wednesday's results:

Juniors—Cawson beat Barker, 6-4, 6-4; Rader beat Waldbeck, 6-3, 6-3, 7-5; Blakeslee beat Parker, 6-2, 6-4; Weld, Nebeker, Mace and Rogers won by default; Rader beat Cawson, 6-2, 6-4; Dawson beat Blakeslee, 6-1, 6-1; Nebeker beat Weld, 7-5, 6-3; Mace beat Rogers, 6-4, 6-1. The result of this match will bring Mace and Dawson together today and a hot match is looked for, as Dawson is the present junior champion.

Ladies' singles—Miss Rowan defeated Miss Parker, 6-1, 2-6, 7-5; Miss West defeated Mrs. Daly, 8-6, 3-6, 6-1; Miss Archer defeated Miss Scott, 6-2, 3-6, 6-2; Miss Seymour defeated Mrs. Martyn, 6-1, 6-1; Miss Archer defeated Miss West, 6-0, 6-2.

Holiday Golf Play.

The Annandale Golf Club will entertain its members tomorrow with driving, putting and approaching contests in the morning, with cups as trophies for the winners, and in the afternoon, beginning at 1 o'clock, there will be 18-hole handicap play for the club cup. Fireworks are promised for the evening.

THE 5th STREET STORE

Store Closes All Day Saturday

Extraordinary Bargains for a Double Day's Business Today

Unrivaled values in just the merchandise you'll need for the holidays. Every article decidedly underpriced. Bargains that strikingly emphasize the power of this store as a money-saving medium. Particularly at this time, when vacation needs are numerous, you will appreciate these immense savings. Don't overlook an item in this list for today.

Free--Fireworks for the Fourth--Today Last Day

65 Assorted Pieces Free With Every $2.00 Shoe Purchase

High Grade Footwear at Notable Reductions

Be sure and benefit by this offering today. Not only do you get the best shoe values in Los Angeles, but with every $2.00 shoe purchase 65 pieces assorted fireworks absolutely free.

Women's $4 and $5 Oxfords $2.98
An extraordinary bargain in white, black and tan trimmed patent colt oxfords, with Cuban heels and turned soles; also tan and gray pumps, with Colonial silver buckle; fine vici kid oxfords; Goodyear welt soles; about all sizes and widths; a great collection of women's high grade footwear; values to $5.00.

Men's $4 and $5 Shoes and Oxfords $3.48
Snappy new styles in men's lace and buckle, tan or black oxfords; coin or pointed toes; Goodyear welt soles; also gunmetal and vici kid blucher lace shoes; Goodyear welt soles; all sizes and widths; footwear that is absolutely dependable in every way. Regular value to $5.00. Sale today at $3.48.

$2.00 Canvas Oxfords 98c
Women' white canvas oxfords; white Cuban or low leather heels; in about all sizes and widths; regular $1.75 and $2.00 values today, 98c.

Misses' $1.50 Oxfords 95c
White canvas sailor ties; light or heavy soles; coin toe oxfords; sizes 12 to 2; exceptionally good $1.50 quality; on sale today at 95c.

Children's $1.35 Oxfords 75c
Fine white canvas sailor tie and coin toe oxfords; light or heavy soles.

Infants' 65c Oxfords 39c
Pink and blue canvas oxfords; sizes 2½ to 5; comfortable shapes; regular 65c values, 39c.

$2.25 Boys' Shoes $1.48
A great offering of children's footwear, comprising several different lines, including misses' tan oxfords, patent colt, low heel, one-eyelet pumps; little gents' vici kid, blucher cut lace shoes; gunmetal and patent colt oxfords; sizes 12 to 2.

Men's $3.50 Shoes $2.48
Blucher cut lace shoes; extension soles; shown in fine patent colt with matt kid top; also vici kid, coin or plain toes; lace or congress shoes; about all sizes and widths; a good line of boys' shoe included in this lot; made of tan, Russian and gunmetal calf; sizes 2½ to 5½.

$1.50 16-Button Gloves 59c
Heavy all silk gloves with mousquetaire wrists; made with double tipped fingers, in black only; sizes 5½, 6 and 6½. Exceptionally good $1.50 quality. Sale price 59c.

$4 16-Button Cape Gloves $2.49
Full elbow length; guaranteed cape gloves with mousquetaire wrists; all sizes, 5½ to 7½; regular $4 values on sale at $2.49.

$3.00 Square Veils $1.49
Pretty silk net veils in an extensive line of various sized dots and rings; colors black, brown and navy blue; 1¼ yds. square; taffeta ribbon borders; regular $3 veils on sale, $1.49.

KEEN INTEREST IN RACES.

Eleven Events Scheduled by Riverside Motorcycle Club for Race Meet on Fourth of July.

[SPECIAL CORRESPONDENCE OF THE TIMES.]

RIVERSIDE, July 2.—Keen interest is centering in the motorcycle races to be held at Chemwa Park July Fourth under the auspices of the Riverside Motorcycle Club. A large attendance of spectators is looked for, and it is expected that between thirty and forty entries for the various events will be made before Friday night, when the list will be closed.

Eleven events are scheduled on the programme. One of the most warmly contested of these promises to be the twenty-five mile relay race between the Los Angeles and Riverside clubs for a handsome cup. The five members selected for the Riverside team are Dan Milan, first; Charles Knoll, second; L. Tucker, third; Frank Hoag, fourth, and Harry Kreighbaum, fifth. Each of the men will circle the track ten times in this race, making five miles.

In the races Saturday Riverside will furnish about fifteen of the racers; Los Angeles, fifteen; Redlands, four; San Bernardino, two; Colton, one, and Pasadena, five. The makes of the machines will include the Armac, Indian, Racycle, Merkel, Thor, F. N. Torpedo, Harley-Davidson, Reading and Standard, Pugeot, Light and Minerva.

In a try-out on the track yesterday, Frank Hoag with an Indian machine made the round of the half-mile track twice in 1:06. The world's record for a mile on a half-mile track is 1:09. Another member of the Riverside club covered the track twice in 1:03 on a Minerva machine.

LILLIAN C. LAUNCHED.

Pleasure Craft Set Afloat in Avalon Bay—World Record Breaker Again Resumes Fishing.

[SPECIAL CORRESPONDENCE OF THE TIMES.]

AVALON, July 2.—A fine, new pleasure craft was launched here this afternoon, which will be a distinct addition to the flock of white wings at anchor in the bay. The launch belongs to O. S. Weston of Los Angeles, and is named the "Lillian C." She was built by E. J. Matthewson of Avalon, and is forty feet over all, with a ten-foot beam, and carries an eighteen-horse-power engine. The interior is handsomely fitted up and will afford sleeping accommodations for six persons. Young Weston will use the Lillian for fishing and pleasure cruises up and down the coast, and plans a trip to San Clemente in the near future.

S. A. Barron, after resting from sport for a few days, has again resumed operations and went to Clemente today on a fishing trip.

AT THE GOLF LINKS.

The nine holes of the Catalina golf links are kept in constant use these days, a large number of enthusiastic golfers being on the island. Judge George Chaffey of Los Angeles swelled the number this afternoon and for several mornings past, P. L. Mooney, Dr. Green, Dr. Dickinson and George McCausland have kept the balls rolling. The links were never in better condition.

ROWING AT HENLEY.

Eton Crew Qualifies for Challenge Cup and Will Row in Final Today Against Oxford Boat.

[ASSOCIATED PRESS DAY REPORT.]

HENLEY, July 2.—Eton, which this year for the first time entered a crew for the grand challenge cup, qualified for the final heat of the race this morning by beating the crew of the Thames Rowing Club in a very close race, finishing only three-quarters of a length ahead. Eton's success in this race is considered as a triumph for the English style of rowing, as the Thames Club crew has partially adopted the style of the Belgian crew which won the cup in 1907.

The final for the cup will be rowed tomorrow, when Eton will meet Christ Church College, Oxford, who this morning beat New College by six lengths, covering the course in 7 min. 1 sec., compared to Eton's time of 7 min. 6 sec. The weather continues beautifully fine, in spite of which the attendance is small.

Racing at Meadows.

SEATTLE, July 2.—Results at Meadows:

Six furlongs: Bannatyne won, Rudabek second, Big Store third; time, 1:13⅘.

Four and a half furlongs: Decorate won, Nasmerito second, Gold Deck third; time, 0:55⅘.

Hunting Club Meeting.

The newly-organized camera hunting club held is initial meeting in The Times library-room last night, and a coterie of interested kodak fiends discussed ways and means of carrying out the formulated purpose of the organization, to obtain bona fide pictures of wild animals and their haunts. A committee has been appointed to construct bylaws and perfect the organization, and active "hunting" operations will be

AD TENNIS TURN RULE
inaugurated at an early date

ONE MORE.

MUNICIPAL WATERWAY ASSOCIATION FORMED.

THE Municipal Waterways Association was permanently organized last night at a meeting held in the Council chamber at the City Hall.

The association will be comprehensive in its scope, including Pasadena and the harbor cities of Los Angeles county.

Mayor A. C. Harper was chosen president of the board of directors, and the following named gentlemen were elected members of the same board: Joseph H. Call, J. A. Anderson, A. P. Fleming, M. K. Young, J. T. Gaffey, Lewis Hansen and H. T. Hazard. These eight were empowered to select thirteen others to complete the twenty-one members of the board from the membership at large for the first year, and to report the same at an adjourned meeting to be held on next Thursday evening in the Council chamber.

The entire board of directors is to consist of thirty, and the following are made ex-officio members by the articles of association: President of the Chamber of Commerce of Los Angeles, president of the Merchants' and Manufacturers' Association of Los Angeles, president of the Board of Trade of Pasadena, president of the Chamber of Commerce of Long Beach, president of the Board of Trade of San Pedro, president of the Chamber of Commerce of Wilmington, president of the Chamber of Commerce of Santa Monica, president of the Chamber of Commerce of Ocean Park, and president of the Chamber of Commerce of Redondo.

Efforts were made to include in the board presidents of the Municipal League and the City Club of Los Angeles, but both were rejected as being semi-political organizations.

The following quotations from the articles of association, as adopted last night, will indicate the scope and purpose of the organization:

"Any resident of Los Angeles in good standing whose name shall be approved by the Executive Committee shall be eligible to membership in this organization; provided, no person shall be eligible to membership who is at the time of his admission or recently prior thereto has been an officer, employé or under pay, directly or indirectly, or affiliated with, any railway, transportation company, or an owner or claimant of tide lands in Los Angeles county.

"The objects and purposes of this organization are to promote the development and growth, commercially and otherwise, of the city of Los Angeles, of her natural ports and waterways, and of the adjacent and nearby cities in Los Angeles county, and especially to promote and encourage the following objects, to wit:

"By bringing the navigable waters of the Pacific within Los Angeles city limits by annexation of contiguous territory, by consolidation or otherwise.

"By acquiring, constructing and operating municipal docks, wharves and warehouses upon such waters for the accommodation of vessels of the largest class.

"By opening, laying out and maintaining paved and macadamized highways from the business districts of the city of Los Angeles to such municipal docks and wharves.

"By acquiring, building, operating and maintaining a municipal railway via the river bed from the business center of Los Angeles to such municipal docks and wharves, such railway to be operated as soon as practicable by electrical power produced from the Owens River water.

"By the conservation and use of all available water of the Owens River and the Los Angeles River, together with all power generated therefrom, to be owned and distributed by the city for use of the inhabitants upon payment of fixed rates and tolls.

"As an indispensable means to secure free ports and municipal docks and wharves within the city, and avenues of transportation and distribution, we will aid in securing amendments to the laws and to the city charter to authorize the annexation of adjacent territory, towns and cities, and consolidation of city and county government and the establishment of a borough system for near-by towns in order to place such ports, waterways and means of transportation under a single control and to thereby abolish the system of double taxation for maintenance of government.

"This organization will favor and endeavor to secure charter amendments forever prohibiting the sale, transfer, lease or alienation of all docks, wharves, highways, waterworks, water rights, water power, river beds, railroads and other utilities owned or held by the city.

"By means of cheap water transportation to secure an abundance of cheap fuel and food products and raw materials for manufacturing, and therewith to build up with our natural advantages the greatest manufacturing and commercial city.

"Finally, to meet the completion of the Panama Canal and enable the inhabitants of Los Angeles county and Southern California to enjoy its inestimable advantages."

The membership of the association is to be limited to 1000, each member to pay an initiation fee of $1, and life memberships may be granted for a fee of $10.

The list of charter members adopted last night includes the representatives of the commercial organizations named among the directors of the association, and the following individuals:

Homer Hamlin, James A. Anderson, Joseph H. Call, Gen. Adna R. Chaffee, Lee C. Gates, John Wolfskill, W. M. Bowen, Marshall Stimson, Milhank Johnson, J. B. Lankershim, Sidney A. Butler, H. J. Woollacott, H. J. Whitley, Hugh T. Duff, H. C. Witmer, Fred L. Baker, Niles Pease, Frank J. Hart, R. W. Dromgold, Walter J. Wren, O. M. Partish, Joseph Simons, O. T. Johnson, D. A. Hamburger, Meyer Lissner, Stoddard Jess, Hugh Harrison, R. H. Howell, H. Jevne, T. Earl, H. C. Dillon, T. E. Gibbon, Dr. John R. Haynes, Capt. Amos A. Fries, George Baker Anderson, Willard Stimson, Dr. J. P. Booth, M. A. Hamburger, Oscar Mueller, A. P. Fleming, E. H. Bagby, Rev. John L. Pitser, Frank M. Coulter, John R. Mathews, Milton K. Young, W. H. Workman, George Mason, Boss Duncan, Jesse F. Waterman, John M. C. Marble, W. D. Woolwine, Z. D. Mathuse, Allison Barlow, Thomas Hughes, Reese Llewellyn, William Lacy, Joseph Musmer, C. C. Desmond, W. S. James, A. J. Wallace, W. S. Bartlett, A. A. Hubbard, L. L. Bowen, Valentine Peyton, H. G. Otis, Henry T. Hazard, John T. Gaffey, Arthur Letts, Thomas J. Bikeley, Fred Maier, Enoch Pepper, Benjamin Williams, Samuel S. McKinney, Robert G. Loucks, Timothy Spellacy, Harry Chandler, James R. Toberman, E. A. Haynes, Frank Dorner, Charles Sadler, C. H. Rhode, Louis Roeder, R. A. Rowan, Leslie R. Hewitt, A. C. Bilicke, N. B. Blackstone, Gilbert R. Wright, D. K. Edwards, Owen McAleer, Lewis Hansen, A. H. Anderson, Homer Laughlin, Simon Maier, Dr. Edwin Janss, Philip L. Wilson, Charles Wellborn, Will A. Strong, Isidore B. Dockweiler, J. J. Gosper, Cameron E. Thom, W. P. Leach, Robert W. Kemp, E. A. Fischer, Louis Sentous, Wm. M. Stephan, R. A. Kaestner, Henderson Hayward, W. F. Botsford, Perry W. Weidner, Charles Silent, Calvin W. Brown, M. P. Snyder, R. W. Burnham, John W. Kemp, A. C. Harper, Mark G. Jones, Fielding J. Stilson, M. L. Wicks, Jr., Otis Lockhart, R. G. Doyle, John R. Kemp, Waldo M. York, Lionel Sheldon, Fred Eaton, Winfield Scott, L. F. Collette, A. R. Kloeb, Anthony Schwamm, Hans Zwilner, Ernest Cder, Major C. H. Windham, C. J. Curtis and C. N. Hoge of Long Beach; M. Opp and F. S. Cary, Wilmington.

ASPHALT DECISION CONFIRMED.

New York and Bermudez Company Must Pay $5,000,000 to Venezuelan Government.

[ASSOCIATED PRESS DAY REPORT.]

CARACAS (Wednesday, July 1, Via Willemstand, July 2.)—The Court of Cassation today confirmed the decision of the civil Court of First Instance, condemning the New York and Bermudez Asphalt Company to pay a fine of $5,000,000 to the Venezuelan government. No appeal from this last judgment is possible.

CASTRO MOURNS CLEVELAND.

[ASSOCIATED PRESS DAY REPORT.]

CARACAS (Wednesday, July 1, Via Curacao, July 2.)—President Castro has sent the following cablegram to Mrs. Grover Cleveland: "The death of Mr. Cleveland is a cause for mourning throughout the entire continent. Venezuela expresses its sorrow to you as the faithful representative of Mr. Cleveland's virtues."

El Constitucional comments on this message in these words: "In this manner does President Castro bind with cordial bonds the Venezuelan and American people, acting in memory of a man who maintained these bonds inviolate through all contingencies."

The Russ, at one time the leading Liberal newspaper of Russia, yesterday suspended publication on account of financial difficulties.

DYSPEPSIA

"Having taken your wonderful "Cascarets" for three months and being entirely cured of stomach catarrh and dyspepsia, I think a word of praise is due to "Cascarets" for their wonderful composition. I have taken numerous other so-called remedies but without avail and I find that Cascarets relieve more in a day than all the others I have taken would in a year."
James McEwan, 138 Mercer St., Jersey City, N. J.

Best for The Bowels
Cascarets
CANDY CATHARTIC
THEY WORK WHILE YOU REST

Pleasant. Palatable. Potent. Taste Good. Do Good. Never Sicken, Weaken or Gripe. 10c. 25c. 50c. Never sold in bulk. The genuine tablet stamped CCC. Guaranteed to cure or your money back.
Sterling Remedy Co., Chicago or N.Y. 322
ANNUAL SALE, TEN MILLION BOXES

WATERLOO
FOR MICE AND RATS.
Warranted to rid your premises of these most annoying vermin within 48 hours.
FOR SALE BY ALL DRUGGISTS.
BOBRICK CHEMICAL CO.
MANUFACTURERS OF HOUSEHOLD CHEMICALS

Auctions

Auction
Friday, July 3
10 A. M. and 2 P. M.
Desirable furnishings of a private residence removed for convenience of sale to our salerooms, 2nd floor.
830-32 South Main St.
Consisting in part of 1 fine upright piano, enameled iron and all brass beds, springs, floss mattresses, bedding, birdseye maple, oak and mahogany dressers and chiffoniers, polished oak and wicker rockers and chairs, upholstered parlor pieces, oak library table, fine center stands, Mission oak combination bookcase and desk, all leather and upholstered couches, sanitary couch, ladies' desk, lace curtains, portieres, quartered oak extension table, chairs to match, buffet, cabinet, folding bed, fine cherry bedroom suit, roll top office desk, velvet, body Brussels and tapestry art squares, Wilton hall and stair carpet, 2 fine Turkish rugs, refrigerator, gas range, dishes, kitchen tables, utensils, etc., etc.
RHOADES & RHOADES, Auctioneers.
Phones F1259; Main 1259.

Auction
Of entire furniture of 17-room residence,
611 TEMPLE STREET
Corner of Bunker Hill St.
Friday, July 3 at 10 A. M.
Comprising rockers, couches, birdseye maple chiffoniers, oak dressers and bedroom sets, brass enameled beds, bedding, folding beds, curtains and portieres, wardrobes, center tables, Brussels carpets and rugs, hall and stair carpet, round quartered oak extension table and dining chairs, china, kitchen utensils, etc.
C. M. STEVENS, Auctioneer.
Office 203 Tajo Bldg. Both phones.

Auction
Friday, July 3, 2:30 p. m. Furniture of 9-room cottage at 1230 Pasadena ave. Dressers, commodes, toilet sets, folding beds, mattresses, bedding, ingrain and Brussels rugs, large and small; dining table, cabinet table, chairs, rockers, stands, refrigerator, reliable gas range, domestic sewing machine, 20 pounds new goose feathers, baby carriage, canopy top; 20 Plymouth Rock chickens, child's swing, washing machine. Sale positive, no reserve.
R. N. KEMP & CO., Auctioneers. Phones Home A4398, Main 8823. Office 410 Bryson Bldg. Take Garvanza car to Ave. 19.

Auction
Friday, July 3, 10:30 a. m., at 317½ South Main street. Entire contents of dining room and kitchen furniture of Hotel Pittsburg, 50 Vienna chairs, 15 tables, coffee urn, complete outfit of dishes, glassware, cutlery, table linen, charter oak range, oil burner; gas range and plates, kitchen tables, large refrigerator, cooking utensils, wood and coal.
Restaurant people and dealers invited. Sale positive, no reserve.
R. N. KEMP & CO., Auctioneers. Phones Home A4398, Main 8823. Office 410 Bryson Bldg.

L. A. Auction and Commission Co
Office 730 South Spring St.
W. O. TRASK, Auctioneer
Phones F1719. Broadway 1667

Thos. B. Clark
AUCTIONEER
632 So. Spring Street
F1907 Broadway 1921

Thos. B. Clark
AUCTIONEER
OFFICE FUURNITRE
632 So. Spring Street
F1907 Broadway 1912

"The Owl Feeds Main Office. Can Feed You Money. Write The Owl Drug Co. Los Angeles"

Alfred Benjamin and Co.'s
Correct Clothes for Men
.....SOLD BY.....
JAMES SMITH & COMPANY
137-139 S. Spring St.

IT WILL PAY
Any one contemplating building, to visit our show room, 720 South Olive street.
WESTERN ART TILE WORKS,
Factory, Tropico

Classified Liners.

Times Classified Rates: The rate for inserting "Want" ads in The Daily Times is 1c per word for each insertion; in the Sunday issue 1½c per word, each insertion; minimum charge 25c; except under following classifications the rate for which is 10c per line, minimum charge 50 cents: "Society Meetings," "Personals," "Special Notices," and "Baths and Massage."

"Liner" (classified) advertisements for Sunday insertion received over the counter or by telephone after 11:30 o'clock Saturday nights will be inserted under heading "Too Late to Classify."

Sunday real estate advertisements, to be classified properly, must be in The Times office before 10:30 o'clock Saturday nights. Rate 1¼ cents per word.

The Sunday circulation of The Times exceeds 77,000 copies, and more "liners" are regularly printed in its columns than in the five other Los Angeles newspapers combined.

Telephone your want advertisements. Ring up "The Times" any time of day or night and secure prompt and careful attention.

The Times cannot guarantee accuracy or assume responsibility for errors of any kind occurring in telephoned advertisements.

THE TIMES will not be responsible for more than one incorrect insertion of any advertisement ordered for more than one time.

Advertisers should retain receipts given by The Times in payment for "Liners," as no mistakes can be rectified without them.

SPECIAL NOTICES—

SUNDAY REAL ESTATE LINERS—
Classified real estate advertisements for insertion in THE SUNDAY TIMES must be in the office not later than 10:30 o'clock Saturday nights. Other "want" advertisements for Sunday insertion will be taken over the counter until 11:30 p.m.
The great volume of liners printed in The Sunday Times, numbering regularly over 5000 separate announcements, makes this regulation absolutely necessary in order to get the big Sunday issue out on time.

CESSPOOLS—
$5 TO $10
CLEANS THEM OUT.
7½ years' experience in Los Angeles. Ask your neighbor about us; 4 tanks; no waiting. LOS ANGELES SANITARY CO., E3146 Temple 592.

HARRIS INSTITUTE OF DERMATOLOGY, FOR A PEERLESS COMPLEXION.
Wrinkles, freckles, crowsfeet, smallpox pits, permanently removed, youthful contour restored by the celebrated M. Ella Harris method, positively no massage, surgery or injecting. 452½ S. BROADWAY. F1357.

CESSPOOLS—
IF YOU WANT GOOD WORK AND PROMPT ATTENTION, CALL US. OUR FOREMAN IS A PLUMBER AND KNOWS HOW; 1 TO 2 LOADS CLEANS A CESSPOOL.
RED CROSS SANITARY CO.,
MAIN 8695. E9004.

CESSPOOLS—
We clean them out. Largest tanks.
IMPERIAL PUMPING CO.,
1311 W. 20th. Home 23040. West 5396.

BORDERS FREE WITH 5c TO 7½c WALL paper in combination; best paint on earth, $1.50 gallon. WALTER, 627 S. Spring. F1055, Main 1055.

CALIFORNIA STEAM CARPET CLEANING WORKS cleans carpets, refitting, sewing and laying. 229 E. 4TH ST. Main 715, Home A5254.

WIDOW WITH A CHILD WANTS A POSITION as housekeeper or chambermaid at a summer resort. 'PHONE F6061.

ANNOUNCEMENT — ORIGINAL TALLY-HO stables, 109 N. Bway. 20 new livery rigs, funeral carriages, saddle horses; tally-ho parties.

FEATHER PILLOWS RENOVATED AT ACME FEATHER WORKS, 738 San Pedro. Phone Sunset main 1166, Home 8041.

LACE CURTAINS LAUNDERED BY HAND. West 381, Home B4719. MRS. HEATH.

SOCIETY MEETINGS—

JOHN SLATER WILL BE AT SEMI-TROPIC Park, Edendale, July 4. Admission 10c.

PERSONAL—
Business.

PERSONAL—
MADAM KARMA.
MADAM KARMA.
MADAM KARMA.
MADAM KARMA.
ASTRAL DEAD TRANCE PSYCHIC. WITHOUT ASKING ONE QUESTION, BEFORE YOU UTTER A WORD.
Karma gives names, dates, facts, figures. Tells you of loved ones, living or dead. YOUR SECRET TROUBLES, the cause and remedy, in fact, tells everything. Locates absent ones, overcomes your rivals and enemies. Gives infallible advice on all affairs of life, including business, law, health, changes, travel, patents, financial troubles, love, courtship and marriage.
To receive the 50c reading you must cut this advertisement out and bring it with you. Hours—10 to 8; Sunday and daily.
HOTEL MILTON, parlors 17-18-19.
539½—SOUTH BROADWAY—539½.
No sign, walk in.
MADAM KARMA.
MADAM KARMA.
MADAM KARMA.
MADAM KARMA.

PERSONAL—PROF. W. E. KING,
PROF. W. E. KING,
247 SOUTH HILL STREET—247.
PROF. W. E. KING, PSYCHIC SEER.
READINGS, 50c—50c—50c.
To receive the 50c reading you must cut this advertisement out and bring it with you. He gives dates, facts and figures, reliable and important advice and information on all matters of interest in business transactions, law suits, contested wills, damage suits, divorces, deeds, mortgage, claim, speculations and all financial difficulties, affairs of the heart or love affairs, settles lovers' quarrels, tells if the one you love is true; also date of marriage, restores lost affection, peace and confidence to lovers and discordant families; gives you the full secret how to control, fascinate the one you love; also those you meet, and how to make a person at a distance think of you. Readings daily and Sunday, 10 to 8.
Permanently located in his own home.
247 SOUTH HILL STREET—247.
BET. SECOND AND THIRD STS. NEAR ANGELS FLIGHT.
PROF. W. E. KING.

PERSONAL—
MRS. MASSON,
the noted palmist of London, Eng., may be consulted at
322 S. SPRING ST. (Suite 17,)
by those desiring careful, conscientious and reliable hand readings from one of the foremost palmists of the day.
Investments, changes of business, losses and gains, lawsuits, deaths, marriages, separation, and, in fact, all that life holds for you is plainly written in your hand; it is simply a question of correct interpretation.
HIGH-CLASS PATRONAGE SOLICITED.

PERSONAL—
THE WORLD'S GREATEST ASTRAL SEER AND PSYCHIC. MILBURN.
When considering a psychic consult the best. Milburn is the acknowledged leader of them all. Permanently located in Los Angeles. He advises you with a power higher than human. He brings sunshine and success in your life, telling you how to overcome enemies and obstacles. Work guaranteed. 428 W. SIXTH ST. Hours 10 to 8, daily and Sundays.

PERSONAL—
MME. ANNUVE,
THE WONDERFUL LIFE READER.
This gifted trance medium helps her patrons to success and does what others claim to do. Her readings are miraculous. Guarantees whereby you will win success in love, marriage, business, changes, investments, journeys, health, etc. Special 50c reading for 25c this week.
MME. ANNUVE,
742 S. Broadway, bet. 7th and 8th sts.

PERSONAL — PROF. ALTHOUSE, CELEBRATED palmist and astrologer, acknowledged by the best intellects as the most remarkable reader of hands in this country; also casts complete horoscopes; advice on all questions of life. His readings, scientific, absolutely correct, must in no wise be classed with those of other readers. With each hand also an astrological reading. High class patronage. Beware of unreliable readers. 305½ S. Spring.

PERSONAL—
JOHN SLATER.
Circle tonight, 8:15 sharp, Burbank (lower) Hall (every person bringing questions will have them answered,) at 542 S. Main st. Private sittings daily, 10 to 4, THE CHULA VISTA, 217 W. 2d st.

PERSONAL — TAKE NOTICE. BYRON STANLEY, 424 South Hill street, desires to inform his many patrons that after Saturday, June 27, he will be away from his office for a short period. However, he will maintain his place of business as heretofore.

PERSONAL—JOHN SLATER, PRIVATE readings daily, 10 to 4. The Chula Vista, 217 W. Third st. Next public meeting Sunday evening, Odd Fellows' Hall, 220½ S. Main st.

PERSONAL—HENLEY.
Tells you what you want to know without asking questions or no pay. Readings daily, large patronage.
325 SOUTH HILL, CORNER FOURTH.

PERSONAL — MME. ORA, PALMIST, CARD reader; ladies 25c, gents 50c. 305½ S. SPRING.

WANTED—
Help, Male.

WANTED—YOUNG MAN TO SELL AND collect. 323 TEMPLE ST.

WANTED—
Help, Male.

Note—Applicants for positions are advised not to enclose original recommendations in answer to ads. Send duplicates only.

WANTED—
HUMMEL BROS. & CO.,
A strictly first-class agency.
All kinds of help promptly furnished.
Your orders solicited.
116 EAST SECOND STREET,
Between Main and Los Angeles sts.
Largest and best equipped offices on Pacific Coast.
SUNSET MAIN 509.
HOME EXCHANGE 509.
Man and wife, miner or mucker, wife to run boarding house; man with grown family, to cut fruit; man and wife, ranch and cook, $55 etc.; dairy house man, $35 etc.; sack sewer, $2.50 etc.; laborers, $1.75 day; ranch hands, $30, $35 etc.; milkers, $35, $40 etc.; married man, dairy, $55 and house; floor man, blacksmith shop, $3.

WANTED—
MURRAY & READY,
Leading Employment and Labor Agents,
Second and Main streets.
Phones A3018, Broadway 4610.

Camp blacksmith	$3.50 day
Ranch blacksmith	$50 found
Man to shoe 4 horses and do little ranch work	$40 found
3 machine miners	$3.50
Married milker, north	$50 etc.
Married milker, city	$45
Ranch foreman	$50, house

WANTED—
JAPANESE
MAIN 6762. HAMA F5820.
EMPLOYMENT OFFICE.
WE SELECT VERY CAREFULLY AND PROMPTLY FURNISH ALL KINDS OF HELP FOR HOTEL, RESTAURANT, APARTMENT, PRIVATE FAMILIES, CAMPS OR GARDENER, BY THE HOUR, DAY, MONTH OR CONTRACT, ON SHORT NOTICE. SATISFACTION GUARANTEED.
702 S. GRAND AVE., L. A., CAL.

WANTED — LARGE MANUFACTURING company intends opening branch office in Los Angeles; the president of the company will be here this week to engage services of man with ability to take charge of this office; party must be able to give first-class references and also furnish cash bond of $1500; one who has had experience traveling or managing salesmen preferred. Address OO, box 92, TIMES OFFICE.

WANTED—JAPANESE
PACIFIC EMPLOYMENT BUREAU,
Largest and most popular agency,
127 W. Sixth st., Los Angeles, Cal.
House cleaning department.
Window cleaning department.
'Phones—Home F1678, Main 1714.
General labor contractors. Every department insures responsibility.

WANTED—
HANSEN EMPLOYMENT AGENCY,
204 E. Second st. 'Phones A4869, Main 383.
Man to care for blooded saddle horses, $30 month; milk wagon driver, $50 month etc.; express driver, $12 week; transfer driver, $12 week; floor layer, $3 day; ice cream and candy maker, $12 week; milker, $40 month; many other positions; come and get busy.

WANTED—A FIRST-CLASS PANTRYMAN; one capable of doing kitchen steward work as well; should understand how to make sherbets, ices and salads; must have references as to ability and sobriety; a good position for steady man; give telephone number if possible. Address S, box 21, TIMES OFFICE.

WANTED — AT ONCE, MAN FOR HEAD janitor in a small modern office building; must understand elevator, use of tools, do repair work, painting, tinting, etc.; permanent position for right man. State experience and qualifications fully. Address N, box 150, TIMES OFFICE.

WANTED—FOR U. S. ARMY, ABLE-BODIED, unmarried men, between ages of 18 and 35, citizens of United States, of good character and temperate habits, who can speak, read and write English. For information apply to RECRUITING OFFICER, 115½ North Main street, Los Angeles, Cal.

WANTED—
JAPANESE EMPLOYMENT AGENCY,
450 W. Sixth st. Home F5252, Main 2764.
COOKS, WAITERS, PORTERS.
Ranch hands, house and window cleaners.
HOUR OR DAY CONTRACT.

WANTED—SIX SPEEDY LINOTYPE OPERATORS for old established book publishing house in 'Frisco; non-union, piece or day work; highest wages on the Coast; steady. Address, stating speed and experience, BYRON RING, 531 38th st., Oakland, Cal.

WANTED — FIRST-CLASS SALESMAN, capable of earning from $2500 and upward. To the right party we offer an opportunity that is seldom offered. Apply FITCH & SIMPSON, District Agents, International Vineyards, 140 W. Fifth st.

WANTED—AN ALL-AROUND BOOK BINDER, must be capable of doing first class work, including all classes of blank books and special ruling. Address PACIFIC COAST PUBLISHING CO., Santa Barbara, Cal.

WANTED — YOUNG MAN, NONE OTHER, capable stenographer, business experience; furnish good references and security for good steady position; answer full particulars. Address EE, box 48, TIMES OFFICE.

WANTED—MAN WHO CAN SELL GOODS to physicians and merchants outside of L. A. References and small cash security required. Call today, 12 to 1, or 4:30, Room 2, 439 S. Broadway. J. A. ST. D. WILLIAMS.

WANTED — 5 EXPERIENCED CABINET MAKERS, EXPERIENCED ON STORE FIXTURES. APPLY BEFORE 10 A.M. AND AFTER 5 P.M. TO THE SUPT. OF THE BROADWAY DEPT. STORE.

WANTED—YOUNG MAN, SOME CLERKING experience, for inside and outside work in country store, 40 miles from city, $25, room and board. INDUSTRIAL & COMMERCIAL BUREAU, 636 Bryson Blk.

WANTED — GARDENER, WORK AROUND house, care one horse, one cow; old man preferred; with good references; steady job; state telephone. Address S, box 156, TIMES OFFICE.

WANTED—FIVE WELL-BUILT, GOOD-appearing men for special police duty on July 4. Answer by Friday noon, stating age, experience and 'phone number. Address S, box 90, TIMES OFFICE.

WANTED — IN A COUNTRY TOWN A plumber who can do tinning; must be good at both and must be strictly sober; state wages wanted. Address L, box 118, TIMES OFFICE.

WANTED—LICENSED STEAM ENGINEER, who understands electricity, one who has had experience in running laundry preferred. ANCHOR LAUNDRY, 715 S. Los Angeles.

WANTED — AN ELDERLY MAN TO HELP manage a business; must have gilt-edge bank reference; experience not necessary; a large salary paid. 247 S. BROADWAY, room 3.

WANTED—A SPECIALTY SALESMAN. APPLY 214 MERCANTILE PLACE.

WANTED — CARPENTERS FOR MANUFACTURING company, $65 a month, steady position. BROADWAY EMPLOYMENT OFFICE, 316 S. Broadway.

WANTED — CARRIAGE TRIMMER, FIRST-class, steady man; none other need apply. The highest wages for 9 hours. Apply 154 N. LOS ANGELES ST.

WANTED—A YOUNG PHYSICIAN, REGISTERED in California, who wants experience in hospital work. For particulars address S, box 91, TIMES OFFICE.

WANTED — GORDON PRESS FEEDER; male or female, for close register work; steady job for somebody. 322 S. LOS ANGELES ST.

WANTED—MEN, WITH OR WITHOUT POSITIONS can increase their incomes with but little effort by addressing JJ, box 137, TIMES OFFICE.

WANTED—MEN; IF YOU WANT TO EARN money to pay your 4th of July expenses, answer at once. Address J, box 185, TIMES OFFICE.

WANTED — A FEW MEN WHO HAVE horse and wagon, to deliver bread; the right kind can earn $6 per day. STOCK, 1928 Echo Park ave.

WANTED — BOY TO WORK EVENINGS and every other Sunday; wages $2 per week. Call at WILSON'S PHARMACY, 833 W. 16th st.

WANTED—30 EXPERIENCED CLOTHING SALESMEN. APPLY BEFORE 10 A.M. AND AFTER 5 P.M., TO THE SUPT. OF THE BROADWAY DEPT. STORE.

WANTED—TEACHERS, NORMAL OR COLLEGE GRADUATES. FISK TEACHERS' AGENCY, DOUGLAS BLDG., 257 S. SPRING ST.

WANTED—EXPERIENCED YOUNG MAN stenographer for first-class concern at beach; salary $60; good advancement for right man. Apply 525 BYRNE BLDG.

WANTED—SALESPEOPLE TO SELL NOVELTY at Long Beach and San Pedro for the Fourth of July. Call at ROOM 606, L. A. Trust Bldg.

WANTED—SOLICITORS; ACCIDENT AND health department, first-class company. ROOM 318, Merchants' Trust Bldg.

WANTED—MAN FOR DAIRY, MILKING 17 cows; $40, house, etc. 47TH AND HOOVER. Take Redondo car to Manchester ave.

WANTED—ACTIVE MAN FOR REAL ESTATE office, on commission basis only. HALL & CALKINS, 135 Stimson Bldg.

WANTED—RELIABLE MAN, WITH SMALL family, on dairy; must be good milker. Call 853 W. 60TH ST., near Vermont ave.

WANTED — PAINTER FOR SMALL JOB painting; must have tools. Call after 6 p.m. or Saturday, 866 W. 62D ST.

WANTED—2 BARBERS, 1 STEADY. CORNER FIRST AND SPRING, under Equitable Bank.

WANTED—YOUNG GERMAN TO WORK AS bakers' helper. Apply at MOODY PIE CO., 742 Turner st.

WANTED—STEADY YOUNG MAN, HORSE and rig; good opportunity. Call 629 SOUTH HILL ST.

WANTED—FIRST-CLASS BUSHELMAN AT once. Apply W. A. JOHNSTONE & CO., 312 S. Spring st.

WANTED — FIVE EXPERIENCED SHOE salesmen. JAMES P. BURNS, 240 S. Spring st.

WANTED—
Help, Male.

WANTED — CORNICE WORKER; ALSO young man who has worked for two years at the trade. 1035 W. 36TH PLACE.

WANTED—FIRST-CLASS JOB PRINTER. Call BOLTON PRINTING CO., 220 Pacific Electric Bldg.

WANTED — EXPERIENCED CABINET maker on office fixtures. J. CARLOW, 1115 W. Second st.

WANTED — CERTIFICATED TEACHERS for graded high schools. CAL. TEACHERS' BUREAU, 409 San Fernando Bldg.

WANTED — EXPERIENCED SALESMAN for pickle business. Address S, box 187, TIMES OFFICE.

WANTED — BRICKLAYERS. COR. AVE. 23 and Dayton ave. Take yellow Garvanza car.

WANTED — EXPERIENCED SODA CLERK. Apply SUN DRUG CO., 2d, Broadway.

WANTED — FIRST-CLASS CARPENTER foreman. Call MAIN 3930, E1865.

WANTED— Male or Female Help. (Investment Required.)

WANTED—RELIABLE MAN TO TAKE ½ interest in straight, legitimate, fine paying cash business, who can invest $250 with services. Clean, agreeable work, short hours, easy to learn; experience not necessary. It will pay you $125 monthly as your part. Bank references given. Call 702 S. SPRING ST., room 509.

WANTED—MAN TO MANAGE FINE PAYING cigar stand, who can invest $125; experience not required; will pay you $90 per month. See OWNER, 702 S. Spring st., room 509.

WANTED—MAN TO MANAGE FINE PAYING cigar stand, who can invest $125; experience not required; will pay you $100 per month. See owner, 702 S. SPRING ST., room 509.

WANTED—RELIABLE MAN IN OLD ESTABLISHED business; small capital required; good for $100 month. ROOM 7, 244½ S. Broadway.

WANTED—
Help, Female.

Note—Applicants for positions are advised not to enclose original recommendations in answer to ads. Send duplicates only.

WANTED—
HUMMEL BROS. & CO.,
116 E. Second st.
Head waitress, city, $40 etc.; another, country, $35 etc.; waitresses, city, country, beaches, $25 etc., $30 etc.; extra waitresses, Coronado, $1.50 day and fare; 5 extra waitresses, Grand Canyon, Ariz., free fare; ranch cook, country, $40 etc.; chambermaid, city, $6 week and room; first-class cook, institution, $75 etc.; many other good places.
HUMMEL BROS. & CO.

WANTED — HOTEL LAUNDRESS, $35; laundress, small institution, $25; family cook, $40; institution cooks, $40 and $40; 4 waitresses, Grand Canyon; extra waitresses, Mojave, Barstow and 2 for beach place, $25; second girl, boarding-house, near city, $20; boarding-house cook, $30; girl for mixed work, Venice, $25; house girls, $30 and $35.
HAWLEY & FORGRAVE,
254 S. Broadway.

WANTED—
HANSEN EMPLOYMENT AGENCY,
204 E. 2d st. Phones A4869, Main 383.
2 waitresses for Bakersfield, $25 mo. and fare here. We have all kinds of positions. Come and get busy. Chamber girl, country hotel; cook, country.

WANTED — GERMAN SECOND GIRL, $30; general housework, 2 in family, $25; another, good place, $35; long list, $20 to $40. Swedish and German girls, call early. SWEDISH EMPLOYMENT BUREAU, room 641 Chamber of Commerce Bldg., 130 S. Broadway.

WANTED—AT ONCE, YOUNG LADY WHO has had experience in retail milk office work and who is a stenographer and can use machine; permanent place to right party. MILK DEPT., Crescent Cream and Butter Co., 241 Winston.

WANTED—WOMAN OF REFINEMENT AS housekeeper for widower and 2 girls; one who can appreciate equal consideration and who is not entirely dependent on salary; no professionals. Address S, box 183, TIMES OFFICE.

WANTED—LADIES TO MAKE OUR SOFA pillow tops and art novelties at home; easy and beautiful work; we teach you free; pays $8 to $16 weekly. Call at store, 754 S. Broadway. WOMAN'S NATIONAL ART EXC.

WANTED — TEACHERS, ELIGIBLE FOR CERTIFICATE IN CALIFORNIA SCHOOLS. NO ADVANCE FEE. THE FISK TEACHERS' AGENCY, DOUGLAS BLDG., 257 S. SPRING ST.

WANTED—LADIES TO MAKE SOFA PILLOW tops at home for wholesale house; steady work; good pay; experience unnecessary; unlimited instruction free. IDEAL ART CO., room 18, 415½ S. Spring st.

WANTED—LADIES; IF YOU WANT TO earn money to pay your 4th of July expenses, answer at once. Address J, box 183, TIMES OFFICE.

WANTED—WOMAN COOK, RANCH, $35; chambermaid, beach, $35; chambermaid, waitress, mixed work, $25; house girl, $25, $30; girl assist, $15. Call 331½ S. SPRING ST.

WANTED—FIVE LADIES IMMEDIATELY; exceptional opportunities. FLORENTINE HAIRDRESSING COLLEGE, Broadway. Entrance 227 Mercantile Place. F7257.

WANTED—LADIES, WITH OR WITHOUT positions, can increase their incomes with but little effort by addressing [..], box 186, TIMES OFFICE.

WANTED — GORDON PRESS FEEDER, male or female, for close register work; steady job for somebody. 322 S. LOS ANGELES ST.

WANTED—A COMPETENT GIRL FOR GENERAL housework in country home; small family; good wages. Phone Home COMPTON 631.

WANTED—YOUNG GIRL TO DO COOKING in private family, home and good wages, must be neat. Phone 251, Hollywood. HOME PHONE E3199.

WANTED — RELIABLE, MIDDLE-aged woman as housekeeper; no objection to boy or girl of school age; wages $25. Apply 1929 OCEAN VIEW AVE., West Second-st. car.

WANTED—A WOMAN TO WORK 1 HOUR daily for furnished housekeeping room. 330 S. OLIVE.

WANTED—GOOD WOMAN TO DO LIGHT housework in exchange for good home. 2630 HOBART BLVD.

WANTED—AN EXPERIENCED WAITRESS. HOTEL PLEASANTON, 1120 S. Grand ave. Phone F1626.

WANTED—YOUNG GIRL TO ASSIST IN light housekeeping; must go home nights. Apply 150 S. GOWER ST. Hollywood.

WANTED—WOMAN TO TAKE CARE OF children and do a little housework. Call at 832 CALIFORNIA ST.

WANTED—GIRL FOR HOUSEWORK AND assist with children, or man and wife. 1419 S. GRAND AVE.

WANTED—ACTIVE GIRL WITH GOOD references to work in book store. F. A. ROHN & CO., 525 S. Main st.

WANTED — LADIES FOR HOME WORK; easy and profitable; experience unnecessary. Address MM, box 75, TIMES OFFICE.

WANTED—2 WOMEN COOKS, $35 PER MO.; 4 extra waitresses for beach. 205½ SOUTH MAIN. A7790.

WANTED — YOUNG GIRL FOR HOUSEWORK in small family; must be good plain cook. 143 WILCOX AVE., Hollywood.

WANTED—10 EXPERIENCED SALESWOMEN. Apply before 10 a.m., SUPT. BROADWAY DEPARTMENT STORE.

WANTED—4 WAITRESSES TO WORK EXTRA today. Apply to HEAD WAITRESS, 4th floor, Coulter Dry Goods Co.

WANTED—COLORED WOMAN FOR GENERAL housework. PHONE 59012.

WANTED—10 WAITRESSES FOR BEACH; 2 woman cooks. 205½ S. MAIN.

WANTED—PIANIST AND VIOLIN PLAYER. Call 205 E. FIFTH ST., 9:30 a.m.

WANTED — A GOOD GIRL FOR GENERAL housework. 833 S. BURLINGTON AVE.

WANTED—
Help, Male and Female. (To Learn Trades.)

WANTED—YOUNG MEN BETWEEN THE ages of 18 and 25, are taught to operate the linotype machine at THE TIMES LINOTYPE SCHOOL, corner San Fernando and College sts., Los Angeles. Good operators are in demand in every section of the country, and the pay is above the average. It is possible to learn in from three to six months. Apply to SCHOOL MANAGER for terms.

WANTED—19 JOBS GOING AT PRESENT. Electricity, plumbing, bricklaying taught in few months; tuition back after 2 months; advanced students paid wages. Free catalogue. UNION TRADE SCHOOL AND CONTRACTING CO., 120-126 E. Ninth, L. A.

WANTED — ROSENBLEET'S COLLEGE OF PRACTICAL GARMENT CUTTING, DESIGNING AND LADIES' TAILORING. NO CHARTS. MODEL-FITTING PATTERNS CUT TO MEASURE. 1023 WEST SEVENTH ST.

WANTED — LADIES, HAIRDRESSING free; manicuring, facial massage, shampoo, 15c, at MACDONALD'S COLLEGE. All branches taught. 204 Mercantile Place, corner Spring st.

WANTED—
Help, Male and Female.

WANTED—JULY 1, FRUIT CUTTERS AT Orchardale Ranch, Pacoima; come prepared to camp. Address J. C. TALBOTT, or Garfield Jones, San Fernando, Cal.

WANTED—MAN, A1 COOK; WIFE, WAITRESS; small hotel, country; $60 month, found. SWEDISH EMPLOYMENT BUREAU, room 641 Chamber of Commerce Bldg.

WANTED — AMATEURS FOR FRIDAY night. Call or address manager of FISHER'S THEATER. Prizes to all.

WANTED—
Help, Male and Female.

WANTED—MAN COOK FOR BEACH, $12 per week; 3 extra waiters, $2.50 per day; 1 kitchen man, extra, $2 per day; 1 soda dispenser, extra, 25c per hour; 2 waitresses for Imperial Valley, $40, room and board. FARE ADVANCED. One second girl for boarding-house, $25; 15 extra waitresses for beach, $1.50 to $2.50 per day. BROADWAY EMPLOYMENT OFFICE, 316 S. Broadway. A3054, Main 1497.

WANTED—MAN AND WIFE WHO CALLED Sunday at 927 S. Hill, please call 907 S. HILL.

WANTED—FOR ALL KINDS OF COLORED help, male and female, telephone BROADWAY 1230.

WANTED—
Situations, Male.

WANTED—JAPANESE
MUTUAL HELP ASSOCIATION,
Broadway 2067, F5364. [..] Grand.
Supplies all kinds of Japanese help and labor, carefully selected. You can secure best men here. Call up MANAGER. Prompt attention given.

WANTED — YOUNG JAPANESE, STRONG and honest, wants position to do head dining work at beach or island. Phones Main 6763, Home F5820. FRANK YAMAMATA, 702 S. Grand ave., L. A. city.

WANTED — SITUATION. DRAFTSMAN wishes position with some real estate or drafting firm; will work on commission or salary. Phone Bdwy. 1976; call for MR. B., room 15.

WANTED—POSITION, EITHER FOREMAN or collector, by reliable man, used to handling men and collecting. Can give reference and security. Address L, box 125, TIMES OFFICE.

WANTED—AN ELDERLY GENTLEMAN, 56 years, strictly temperate, reliable and strong, as night watchman or hotel clerk; speaks French and German; references. Address S, box 23, TIMES OFFICE.

WANTED—HAVING HAD 17 YEARS' EXPERIENCE in this line of work, I will take charge of and care for an incompetent man; healthful location, quiet surroundings. J. W. PIERCE, Hermon, Cal. Phone E449.

WANTED — BY ACTIVE ELDERLY MAN, position as watchman or any light work; can give best of reference, or security if necessary for position of trust. Address S, box 152, TIMES OFFICE.

WANTED — BY GOOD JAPANESE COOK, position in nice family; also willing to do general housework; speak English well and have reference. F1698, Main 6139. GEORGE, 636 S. Hill.

WANTED — FIRST-CLASS STEAM OR GASOLINE hoisting engineer wishes position; can sharpen steel; have license and best of references. Address S, box 22, TIMES OFFICE.

WANTED—BY JAPANESE BOY, HOUSEwork or garden work by the month; best references. Address [..] E. FIRST ST. Phone Main 2088, A8?2.

WANTED — YOUNG MAN, EXPERIENCED in general merchandise, wishes position; Al references; will take anything. Address S, box 24, TIMES OFFICE.

WANTED—POSITION BY STEADY JAPANESE boy; can do printing, developing and all kinds photographic work. TOGO, 145 S. San Pedro st.

WANTED — EXPERIENCED GARDENER wishes position; best of reference furnished; also understands handling horses. Address S, box 192, TIMES OFFICE.

WANTED—YOUNG GERMAN AUTO MACHINIST would like situation as chauffeur; willing to work around house or garden. Address R, box 22, TIMES OFFICE.

WANTED — YOUNG KOREAN WANTS A position, who has great experience, as an office boy, porter in store or hotel. Phone MAIN 6216.

WANTED—GERMAN OF CLEAN HABITS, desire to chore around hotel or residence; is willing worker. Address S, box 158, TIMES OFFICE.

WANTED—POSITION BY CHAUFFEUR; 5 years' experience with high-class cars; can give first-class references. Address 'PHONE 71133 HOME.

WANTED—SITUATION BY JAPANESE EXperienced in bookkeeping, sales, general office work. Phones F4998. 638 S. Olive st. KEM.

WANTED — BY JAPANESE GARDENER; can take care automobile; have experience cook. Address S, box 165, TIMES OFFICE.

WANTED—POSITION, JAPANESE, FIRST-class cook; have experience; references; in family, city, country. FRANK, [..] W. 7th st.

WANTED—SITUATION, LIGHT DELIVERY wagon driver, by young man, 25.) Address R, box 4, TIMES OFFICE.

WANTED—PLACE IN THE FAMILY; GOOD Japanese laundry boy. Address FRANK ALIE, 39 Aliso st.

WANTED—YOUNG GERMAN WANTS ANY kind of position; very willing to work. Address S, box 159, TIMES OFFICE.

WANTED—BY JAPANESE, POSITION TO do housework; expert cook in small family. Address I. KOYANAGI, [..] W. Sixth st.

WANTED—GARDEN WORK, BY RELIABLE Japanese. 241½ E. 1st st. Main 8904. T. HAMA.

WANTED—JAPANESE FIRST-CLASS COOK wants a situation in a family. Address O, box 140, TIMES OFFICE.

WANTED—JAPANESE WISHES GARDEN, stable and milk work. Address O, box 36, TIMES OFFICE.

WANTED—A GERMAN WANTS POSITION as porter or janitor; handy with tools. 106 Witmer st. JOHN RICHTER.

WANTED — SITUATION ON RANCH, WITH horses, by young man, 19; references if desired. C. H. M., A2387, MAIN 4361.

WANTED — PAINTING WANTED BY DAY or contract. JOHN SPARRE, general delivery, city.

WANTED—2 GERMAN, EXPERIENCED men want work on ranch. 853 S. Hill st. T. BOECKELER.

WANTED—JAPANESE, GOOD COOK, POsition in family. BROADWAY 2557, F6581.

WANTED—
Situations, Female.

WANTED — EXPERIENCED YOUNG LADY would like position as stenographer and general office assistant; 10 years' experience. Address R, box 13, TIMES OFFICE.

WANTED — HOUSEKEEPER, MIDDLE-aged lady, neat housekeeper, wishes care of a first-class rooming-house or private home; travel as nurse to child or invalid. Address S, box 196, TIMES OFFICE.

WANTED — REFINED AND EXPERIENCED young woman, neat and reliable, wishes situation as housekeeper in small home; references exchanged. Please address L, 416 S. FREMONT.

WANTED — BY SWEDISH AND GERMAN girls, cook, second maid, child's nurse, laundress; first-class help. Room 641 CHAMBER OF COMMERCE BLDG. Phone A6639, Main 1095.

WANTED—GRADUATE NURSE, ELDERLY, wishes steady work, town or country; housework; anything for patient's comfort, $7 to $10 weekly. Address S, box 88, TIMES OFFICE.

WANTED — FIRST-CLASS PRACTICAL nurse wants engagements, confinement or other cases; reasonable. Phone BROADWAY 3565.

WANTED — CARE OF OLD OR DISABLED person or semi-invalid by a middle-aged woman of experience; best reference. 'PHONE E2510.

WANTED — EXPERIENCED STENOGRAPHER desires a position as stenographer and general office work; salary small to begin with. Address 742 E. 27TH ST.

WANTED — POSITION AS HOUSEKEEPER for gentleman, by refined elderly lady, or work in good hotel. MRS. GOODMAN, Hotel Matson. F1699.

WANTED—POSITION IN NICE OFFICE BY young lady familiar with use of typewriter; agreeable surroundings most desired. Address S, box 147, TIMES OFFICE.

WANTED — YOUNG LADY STENOGRAPHER wants situation; competent, reliable and trustworthy; best of reference; moderate salary. Address O, box 139, TIMES OFFICE.

WANTED—GARDENER, EXPERT, SINGLE, desires situation in private family; English; 3 years in last place; best of testimonials. Address O, box 196, TIMES OFFICE.

WANTED—CHILDREN OVER 4 YEARS OF age boarded and cared for at $10 per month; old ladies taken care of, also. 936 DENVER AVE. 'Phone Broadway 4126.

WANTED—BY MIDDLE-AGED WOMAN, first-class cook; would do other work; will go out of town. Address S, box 186, TIMES OFFICE.

WANTED — COMPETENT FIRST-CLASS cook wants position in private family. Address MRS. CHRIST, P.O. Herman, Los Angeles.

WANTED—A LADY WISHES DAY WORK at house cleaning or laundering, or office work in doctor's office. Phone SOUTH 3437.

WANTED — NURSE GOING TO DENVER, Colo., would care for invalid, child or elderly person, for expenses. PHONE F3602.

WANTED—YOUNG WIDOW DESIRES POSITION for old couple or single lady. 844 E. 5th st. MRS. BOEHLE, room 17.

WANTED—A LADY WISHES POSITION AS general housekeeper or chamber, country preferred. Phone BROADWAY 4842.

WANTED—A JAPANESE GIRL WANTS A position in a nice small family as a general help. Address MINE, 1126 Georgia st.

WANTED — SITUATION BY FIRST-CLASS chauffeur and repair man, married. Address S, box 146, TIMES OFFICE.

WANTED — ROOM AND BOARD IN EXchange for light assistance. Student, BOYNTON NORMAL, 525 Stimson Blk.

WANTED—
Situations, Female.

WANTED — POSITION HOUSEKEEPER, all-round help; widow aged 42; bright, economical, companionable; country preferred; fond of children; moderate wages. Address S, box 87, TIMES OFFICE.

WANTED—YOUNG LADY STENOGRAPHER with some experience and reference. 772B TOWNE AVE.

WANTED—A WOMAN DESIRES POSITION in small family, no children; good reference. Address 908 E. 3D ST.

WANTED — WASHING, IRONING, HOUSE cleaning, by competent woman. A6639, MAIN 1095.

WANTED—FIRST-CLASS LAUNDRESS TO take work home; references given. Phone MAIN 3808.

WANTED—COLORED WOMAN WANTS laundry to take home. Phone MAIN 8160.

WANTED—POSITION TO HELP WITH INvalid or child. PHONE A4296.

WANTED—
Situations, Male and Female.

WANTED—GOOD JAPANESE COUPLE wants place, country; man, first-class cook; wife, wait on table and housework; both speak English; has references; wages $50, $55 and up. 722 GRAND AVE. Main 6920, F5764.

WANTED—BY RELIABLE COUPLE, POSITION on small ranch or country home place; woman good cook, man general work; distance no object; best references. Call or address W., room 44, 527 W. 6TH ST.

WANTED—'PHONE FOR COLORED COOK, waiters, porters, chambermaids, chauffeurs, general housework. J. W. COLEMAN'S EMPLOYMENT OFFICE, 211 E. Second st. Broadway 2106, A2879.

WANTED—BY EXPERIENCED AND REliable man and wife, a lodging-house, to take full charge of on commission; from 15 to 40 rooms. Address S, box 181, TIMES OFFICE.

WANTED — JAPANESE COUPLE, SITUATION in private family; man as first-class fancy cook, experienced 15 years; wife wait on table. SHIRA, 223½ Boyd st. Phone Main 9395.

WANTED—MAN AND WIFE DESIRE MANagement of hotel in Los Angeles or vicinity. Address 135 N. MARENGO AVE., Pasadena.

WANTED—MAN, WIFE WANT POSITION, ranch or private place; wages $50, $60. A6913, MAIN 4654.

WANTED—
Agents and Solicitors.

WANTED — AGENTS COIN MONEY HANdling our high grade household specialty; every woman buys one, then all her neighbors buy. Don't delay; don't hesitate; write at once. THE SOLA SPECIALTY CO., Box 371, Santa Barbara, Cal.

WANTED—AGENTS COIN MONEY HANDling our new household specialty; no capital needed; profits enormous; write today for free particulars. B. S. DANIELS, 141 Broadway, N. Y. Room 1411.

WANTED—EXPERIENCED STOCK SALESman to float entire issue of large industrial concern; sole agency and good contract to right man. No lightweight need apply. 313 UNION TRUST.

WANTED—1000 CHARTER MEMBERS, ORder of Owls; fee $5. Agents address OWL, 746 N. Hill st. Phone Bdwy. 4985.

WANTED—IF YOU HAVE ANY SPECIALty or article that you want to sell through agents, address S, box 28, TIMES OFFICE.

WANTED—
Partners.

WANTED — PROFESSIONAL GENTLEMAN of excellent character and business ability, who is now organizing the greatest development company of the century, desires to meet a lady of good character, business tact and some means, to become secretary of said corporation. Make date. Address O, box 172, TIMES OFFICE.

WANTED—WE HAVE AN UNUSUALLY good opening in an office business that will pay immensely; wanted partner, that having about $250 with services; lady or gentleman; full particulars are required. Apply to manager, 918 Central Bldg., S.W. cor. 6th and Main.
CURRAN-DANKS.

WANTED—A PARTNER WITH $2500, PART cash, balance can be paid from business, by a promoter, well established, with 5 times above amount in sight; needs cash and assistance to conduct the business. Address BOX 21, Union League Club.

WANTED—PARTNERS OR PARTY TO ADvance $150 to $300 for an interest in rich placer gold ground, this State. Will guarantee $5 per day or better per man, and will give security for money advanced. Address S, box 148, TIMES OFFICE.

WANTED—MUSICAL, EXPERIENCED MAN to purchase retiring partner's interest; $1000 required; investigation courted; snap for someone; references exchanged. Address N, box 116, TIMES OFFICE.

WANTED — HAVE $1000 TO $3000 WITH services to put in any honorable business that can be made grow; light manufacturing preferred. Give full particulars. Address R, box 8, TIMES OFFICE.

WANTED—TO MEET A YOUNG LADY who has a few hundred dollars to invest with a gentleman in a confectionery business. Address S, box 185, TIMES OFFICE.

WANTED—PARTNERS. IF YOU WANT A partner, come in today and talk it over, so we can get ad in Sunday. Room 7, 244½ S. BROADWAY.

WANTED — GENTLEMAN WITH $5000 wants a lady partner with a similar amount to engage in business. Address R, box 5, TIMES OFFICE.

WANTED — PARTNER WITH REFERences, in established real estate business; small investment. 706 S. GRAND, opposite postoffice.

WANTED—LADY WITH $250 TO TAKE ½ interest in paying business; one that can take charge of office. 341½ S. SPRING.

WANTED—
Rooms and Board.

WANTED—YOUNG MAN OF EXCELLENT family, wishing to study French, desires to live with French family of culture, where he will have opportunity for conversation, as well as instruction; references desired. Address M, box 163, TIMES OFFICE.

WANTED — HAVE YOU FURNISHED rooms or rooms and board to let? We can rent them for you. We list and advertise your rooms and charge you only $1 monthly. PHONE E1640, and representative will call.

WANTED — TO BOARD IN FAMILY IN which correct German is spoken, for practice in speaking language. Address, with terms, S, box 5, TIMES OFFICE.

WANTED—BY A YOUNG LADY IN A REspectable, refined family; West Side, walking distance. Address R, box 10, TIMES OFFICE.

WANTED—
Rooms.

WANTED—A DESIRABLE YOUNG MAN, stranger, from Carolina, lonely from lack of refined associates, desires a desirable room in a desirable home of young people; give price and particulars; satisfactory reference. Address S, box 190, TIMES OFFICE.

WANTED—
To Rent.

WANTED—WE CAN RENT YOUR HOUSES, FLATS AND COTTAGES, FURNISHED AND UNFURNISHED; MAKE A NOTE OF THIS AND PHONE US AT ONCE.
OSBURN LAND CO.,
A6809, 405 CHAM. OF COM.

WANTED—TO RENT AT ONCE, FURNISHed or partly furnished 5-room cottage, west of Central, north of 9th, south of First sts. Address S, box 12, TIMES OFFICE.

WANTED — 2 ADULTS WOULD LIKE TO care for furnished house during absence of owner, for the rent; reference given. Address S, box 26, TIMES OFFICE.

WANTED — TO RENT 4-ROOM COTTAGE, close in; price reasonable. Give address and full particulars. Address S, box 144, TIMES OFFICE.

WANTED—
To Purchase Real Estate.

WANTED—LIST YOUR PROPERTY WITH us; we do not charge commissions for selling it; small fee for our trouble. Call and see us. 623 CHAMBER OF COMMERCE. A4028.

WANTED—TO BUY—
A corner or inside lot for spot cash, on Vermont ave., between Vernon and Slauson. Address O, box 150, TIMES OFFICE.

WANTED—TO PURCHASE, LOS ANGELES city real estate; if you need cash and will sell at a bargain price see L. H. MITCHEL, 407 Douglas Blk.

WANTED—TO BUY LOT ON HILL ST., BEtween 28th and Santa Barbara ave.; give price and location, at once. SAVAGE, 2936 Trinity st. 'Phone 27079.

WANTED — FROM 1 TO 5 ACRES WITH house, where I can make a living for my family; not exceeding $1500. Room 8, HOTEL MATZEN, 525 Central ave., Los Angeles.

WANTED — TO BUY HIGH CLASS RESIdence; must be worth $30,000 to $35,000. Will exchange fine income and cash. ALBERT G. DODGE, 515-16 Bryson Bldg.

WANTED — LAND; 3000 ACRES, FIRST-class, on railroad, near Visalia or Corcoran; principals only. Address PURCHASER, box 128, Times Office.

WANTED — MORTGAGES, WILL GIVE free and clear lots with cash. Guarantee you quick cash. GOLDFLAM & CO., 254 S. Broadway, Room 117.

WANTED — TO BUY SMALL COTTAGE, close in. Give price and address S, box 143, TIMES OFFICE.

WANTED—EQUITIES; IF GOOD WILL PAY cash and stock. 306 FAY BLDG. A2487.

WANTED—
To Purchase, Real Estate.

WANTED—
Desirable residence up to $15,000; will pay for same in good clear lots or industrial stock.
Mr. Carmer, with
W. I. HOLLINGSWORTH & CO.,
314 Wilcox Bldg.

WANTED—DON'T READ THIS. WE HAVE several clients who are looking for 5 and 10-acre ranches, both improved and unimproved; location preferred, Sierra Madre, Covina, Monrovia, San Gabriel, Whittier and Santa Ana. If you have a bargain and really wish to sell, you can do business with us quickly by sending in complete description of your property to ACKERLY, 528 S. Broadway.

WANTED — TO PURCHASE EAST FRONT house of not less than 9 rooms, WESTMORELAND or WESTLAKE SECTION. Must be a fine residence with every modern convenience; price not to exceed $12,000, and be worth the money. Write full description or call; do not telephone. Have cash customer waiting.
W. H. ALLEN & SON, 216 Douglas Bldg.

WANTED—
OWNERS, ATTENTION!
I have a good list of Pasadena property to exchange for ranches, walnut or orange groves.
Let me make an exchange for you.
E. W. SMITH, with B. O. KENDALL CO., Pasadena, Cal.

WANTED — WE WISH TO MEET GOOD business man owning fine city residence, who would exchange same for controlling interest in proven mines. Owing to advancing age, present owner wishes to be relieved from responsibility. Strict investigation invited. HALL & CALKINS, 135 Stimson Bldg.

WANTED — BARGAIN IN 5 OR 6-ROOM modern cottage or bungalow, southwest, up to $3500; $500 cash and $25 monthly; for reliable colored party. Guarantee quick sale. WESTERVELT & ZEHNER, 222 Merchants' Trust Bldg. A5313, Main 8780.

WANTED—WOULD LIKE TO HEAR OF small cattle ranch; prefer on coast; if suited would pay all cash; must be worth the money; do not make any statement you cannot back up; principals only. Address P.O. BOX 25, Hollywood, Cal.

WANTED—WE HAVE LARGEST LIST OF buyers for city lots; list your property at this office for quick sale. See MR. CASSELL, with
W. H. OBEAR,
502 Pacific Mutual Bldg.,
Cor. Third and Hill sts.

WANTED—ONE ACRE, IMPROVED OR UNimproved, within 3 miles of the city limits and near the Long Beach or Central ave. car lines. WESTERN LAND CO., 312-13 Citizens' Natl. Bank Bldg., 3d and Main sts. A6371.

WANTED — 5-ROOM MODERN COTTAGE or bungalow, large lot, on terms of $200 cash, $20 per month. Answer quick, as the cash is ready. Address S, box 164, TIMES OFFICE, or phone Wilson, Bdwy. 4243.

WANTED—RESIDENCE UP TO $15,000, S.W. or suburb, will give an equity in close in business property; no equities will be considered. Owners preferred. TRADERS' EXCHANGE, 401 Merchants Trust Bldg.

WANTED — TO PURCHASE A MODERN 5-room bungalow in southwest near Vermont Ave. Square, on easy terms; must be worth the money.
J. E. MARTIN,
213 Stimson Bldg.

WANTED—5 OR 6-ROOM MODERN HOUSE, within 2 blocks of 16th st., car line; not over $3500; give best terms; owners only. 533 S. GRAND. Main 7992. F5310.

WANTED — GOOD COTTAGE WEST OF Main. Will give cash and good clear lots for your equities. JACKSON, 501 Bryson Bldg.

WANTED—SUBURBAN HOME, ONE ACRE or more, best for $1000 cash. 1517 WILTON PLACE, Los Angeles.

WANTED—FOR CASH, NICE, WELL LOcated rooming-house. 18 to 25 rooms. 341½ S. SPRING.

WANTED—COTTAGE FOR STOCK GROceries up to $3000. Address S, box 162, TIMES OFFICE.

WANTED—WILL BUY HOUSES, QUICK, which need repairing. GOLDFLAM & CO., room 117, 254 S. Broadway.

WANTED—
To Purchase, Miscellaneous.

WANTED—TO BUY YOUR FURNITURE; one piece or house full and then some; for cash or exchange. We want a good rooming-house and a restaurant outfit. All calls answered promptly. SKEELS BROS., 911 S. Main. F7018; Main 3042.

WANTED—
Buildings bought for removal or wrecking. We pay cash for all kinds of building material, such as lumber, doors, sash, glass, pipe fixtures, etc. BUILDERS' SUPPLY CO., 739 San Fernando st. 2643 Andrew st.

WANTED—SECOND-HAND LADIES' AND gents' clothing, shoes, furniture, carpets, stoves, crockery, glassware, old gold, silver, invalid chairs, all kinds musical instruments, or anything you want to dispose of. HOME 24692, BROADWAY 4134.

WANTED — TO BUY FURNITURE AND household goods, if you have one piece or a house full, we will pay you one-third more than others. Phone us. Main 1117; Home F3171. COLYEAR'S, 540-11 S. Main.

WANTED—SELL OR EXCHANGE YOUR old furniture. We have thousands of customers waiting to buy it. Phone us. Main 1117; Home A2154. COLYEAR FURNITURE CO., 322-24 S. Main st.

WANTED — HOUSEHOLD GOODS, FURNITURE, carpets, any quantity. Highest cash price paid. RHOADES & RHOADES, 530-532 S. Main st. Phones Main 1359; F1258.

WANTED—I HAVE CASH TO BUY 8 TO 12-room rooming house; must be bargain, south of 4th west of Main. OWNERS ONLY. Address S, box 23, TIMES OFFICE.

WANTED—BUY HOUSEHOLD FURNISHings, bankrupt stocks, showcases, desks; cash or exchange. Both phones. SKEELS BROS., 911 S. Main.

WANTED—WILL POSITIVELY PAY HIGHest prices for good second-hand clothing, shoes, trunks, furniture, carpets, etc. A9747, MAIN 2937.

WANTED — RESTAURANT COUNTERS, stools, tables, chairs, ranges, etc.
JAMES COLGAN & CO., 715 S. Spring.
Home F2956, Main 3058.

WANTED—A GOOD RESTAURANT. NAME price, location, receipts and running expenses. Address S, box 25, TIMES OFFICE.

WANTED—AN OLD COLLECTION OF POSTage stamps or old stamped envelopes. M. H. NEWMARK, 141 to 151 No. Los Angeles st.

WANTED—DIAMONDS, JEWELRY, ETC.; pay cash; get my offer; fair dealing. H. T. REID, 142 S. Broadway, room 125. A1906.

WANTED — DIAMONDS, JEWELRY, OLD gold, antiques; highest prices given. H. B. CROUCH, jeweler, 542 S. Broadway.

WANTED — ART AND CURIO, ANTIQUE jewelry, silverware, laces and bric-a-brac, at 649 W. WASHINGTON, near Figueroa.

WANTED—TO BUY OFFICE AND HOUSEhold furniture. COLGAN'S, 318 S. Main st. A2469, Main 2469.

WANTED—HIGHEST PRICE PAID FOR furniture; any quantity. JAMES COLGAN & CO., 715 S. Spring st. F2956, Main 3058.

WANTED—TO BUY, TO MOVE, OLD WINDmills, tank, piping; also repair. BROADWAY 1984.

WANTED — HIGHEST PRICE PAID FOR second-hand furniture, carpets, stoves. HOME 24692, BROADWAY 4134.

WANTED — CASH PAID FOR FEATHER beds. 758 SAN PEDRO. Main 1166, Home 8041.

WANTED — DIAMOND SOLITAIRES; PAY cash. SCHEPPS, 444 S. Broadway, room 25.

WANTED—LAWN MOWERS TO SHARPEN; no extra cost to call. MAIN 8106.

WANTED—
Miscellaneous.

WANTED—CESSPOOLS; GIVE US A TRIAL on cleaning your cesspool; quick work and no charge for digging and disinfecting. RED CROSS SANITARY CO., phone E9004; MAIN 8695.

WANTED—CESSPOOLS; WE PUMP THEM out. LOS ANGELES SANITARY CO., phones E3146; Temple 592.

WANTED—EXPERIENCED NURSE WANTS care of baby. MAIN 5407.

TO LET—
Furnished Rooms.

TO LET—2 AND 3-ROOM HOUSEKEEPING suites $8 per month and up. Also single housekeeping. 324 TEMPLE.

TO LET — ROOMS, SINGLE OR HOUSEkeeping. THE CRANBROOK, 506 South Flower.

TO LET — THE HERMO, NICELY FURnished suite, also single room; permanent or transient. 125 TEMPLE ST.

TO LET — NICELY FURNISHED ROOM; central; use of parlor, piano, $8. Phone BROADWAY 4252.

TO LET—2 ROOMS, FURNISHED; HOUSEkeeping; separate entrance; use piano; $14. 121 E. 28TH.

TO LET—IF YOU WANT THE BEST FOR least money, call at HOTEL FOX, 321 S. Olive. Fine rooms, good beds, low rates.

TO LET—2 NICE FURNISHED ROOMS FOR housekeeping; good location. 1016 MAPLE AVE.

TO LET—2 FURNISHED ROOMS FOR housekeeping, private home. 1944 ESTRELLA AVE.

TO LET—FRONT OFFICE, HOUSEKEEPing rooms, $1.50 week. 235 S. HILL.

TO LET—$3 ROOMS NOW $2; $2 ROOMS now $1.50; very desirable. 112 S. HOPE.

TO LET—FURNISHED HOUSEKEEPING rooms, $10 per month. 1114 S. OLIVE.

TO LET—CHRISTIAN LODGING-HOUSE, 327 S. Main, night 25 cents, up; week, $1.75 up.

TO LET—ROOMS AT 307 W. 12TH ST.

TO LET—
Furnished Rooms.

TO LET—AT HOTEL OHIO, N. B[..]way, opp. Courthouse; nicely furnished; from 50c per day, $2 per week and up; distance phones in each room, free baths, running hot and cold water; [..] house in city during warm weather; [..] of business; summer rates now on.

TO LET — HANDSOMELY FURN[..] rooms and suites, with or without ba[..] vator, hot and cold water; rates $2.50 [..] outside rooms. THE ALDINE, 374½ [..] st. Phone A5318.

TO LET—HOTEL WASHINGTON, [..] OLIVE, 1 block to postoffice modern, [..] gantly furnished rooms; private bath, [..] housekeeping; lowest summer rates. [..] F6394.

TO LET—DINING-ROOM. SAVE MO[..] Cost of meals cut in two. Economy [..] room Club. Get particulars. It will pay well. Address N, box 108, TIMES OFF[..]

TO LET — 5-ROOM SUITES FOR HO[..] keeping, from $3.50 to $4.50 per week, single rooms from $1 to $2 per week. [..] MONY HOTEL, 633 S. Olive st.

TO LET—2 LOVELY CONNECTING [..] furnished housekeeping rooms; no c[..] $12 per month. 635 CROCKER, near [..] st., upper flat. Main 5762, after 11 a.m.

TO LET — FURNISHED, 5 ROOMS [..] private residence; new, modern; high, [..] able in every way; $35; partly furnished, fewer rooms for less. PHONE E2756.

TO LET—GENTLEMAN CAN BE A[..] modated with neatly furnished room [..] week, by applying 242 N. HOPE ST. [..] house, close in. Home 'Phone A4147.

TO LET—2 OR 3 CLEAN, AIRY [..] furnished for housekeeping; together [..] arate; bath and telephone. Summer [..] 1158 S. FLOWER.

TO LET—2 FURNISHED LIGHT H[..] keeping rooms, fine location, light a[..] ter paid, $16. 4560 PASADENA AVE. East 2002.

TO LET — $12; LARGE, COOL FR[..] room housekeeping suite, ground floo[..] chine; gas, bath, telephones. 139 S. [..] ROA.

TO LET—NICELY FURNISHED [..] modern conveniences; walking distance [..] reasonable. Phone F7252. 730½ S. F[..] ROA.

TO LET—2 OR 4-ROOM SUITE, FURN[..] for housekeeping, in new bungalow. [..] 28TH. Separate entrance; no children.

TO LET—$1.75 WEEK, COOKING GA[..] cluded, furnished housekeeping room [..] furnished $4 month. 548 EAST PICO.

TO LET — FURNISHED ROOMS, [..] house; free baths; very central; $1 [..] week and up. 412 TEMPLE ST.

TO LET—CLEAN, SUNNY HOUSEKE[..] rooms, bath, very reasonable. [..] FIGUEROA.

TO LET—MOORE-CLIFF, 121 S. HIL[..] Sunny rooms, up to date. Center of city.

TO LET—
Unfurnished Rooms.

TO LET—3 UNFURNISHED ROOM[..] no children. 830 S. HILL ST.

TO LET—
Flats.

TO LET—FLATS, 5 AND 6 ROOM [..] each flat 2 suites, if needed and [..] separate from others, all modern, rent [..] owner on premises, between 9 and [..] and 4 and 5 p.m. Home phone [..] RAYMER, only 4 blocks from Broadway. Third.

TO LET—
UNFURNISHED UPPER FLAT AT [..] BUNKER HILL. VERY CLOSE IN. [..] CAR FARE. UP ANGELS' FLIGHT, [..] MONTH. PHONE MAIN 383, HOME A[..] 53244.

TO LET—3-ROOM APARTMENT, FUR[..] ed, $15; unfurnished, $12; hot and c[..] ter; private bath and toilet; gas and [..] ity; new; walking distance. 1014 C[..] ST. Home phone A2684.

TO LET — NEW THREE-ROOM A[..] ment, upstairs flat, 1344½ S. Hoover, wall beds, gas range, hardwood floors, leum, kitchen, bath. Everything strictly to-date. Ring A7230.

TO LET—$15; A BARGAIN, FOR AD[..] 4-room flat, private residence, porcelain [..] gas, pleasant location. 841 SUNSET [..] near Bunker Hill. Main 2575. See it [..] convinced.

TO LET — FLAT, 6 LARGE OU[..] rooms, fresh and clean; gas, el[..] porcelain bath and heater, $26, including [..] and janitor service. 407 W. 10TH ST. [..] ave. car.

TO LET—CHEAP RENT, CLOSE TO [..] house, no car fare to pay, modern 4 [..] room flats, with gas ranges and baths [..] paid. HUBBELL, 502 Bullard Blk. A7734.

TO LET—NICE, COOL, LIGHT FLAT [..] 2113½ Dalton ave.; 4 rooms and bath [..] fet and cabinet kitchen; select location [..] $17, including water. Phone WEST 81[..]

TO LET—ONE 5-ROOM AND ONE [..] flat, 1026 and 1036 Grand View. [..] district, with gas ranges and [..] hardwood floors, in best condition.

TO LET—BEAUTIFUL CARLETON [..] light, airy, 3 and 5 rooms and porch [..] improvements, $13; 2 minutes from [..] house, 222 NORTH GRAND AVE.

TO LET—NEW, MODERN 5-ROOM C[..] flat, fine location, close in. 676 LUCAS [..] Summer rates. Seventh st. cars. Main 3884.

TO LET — VERY CHEAP TO [..] parties, unfurnished housekeeping [..] new and clean, 'phone, bath, buffet [..] Maple ave. car. 130 E. 23D.

TO LET—BEST 7-ROOM LOWER C[..] flat, in southwest, sun on 3 sides, [..] floors, cabinet kitchen, furnace, all [..] conveniences. 1112 W. 19TH. 21694.

TO LET—$16.50; 6-ROOM MODERN [..] with bath. 708 Kohler st. T. WIES[..] GER, 311 Merchants' Trust Bldg., 30[..] Broadway.

TO LET—ELEGANT 6-ROOM SOUTH [..] hardwood floors, with every conven[..] S. Bonnie Brae. Key 609 SOUTH [..] BRAE.

TO LET—ELEGANT 3-ROOM FLAT, [..] WALL BEDS, rugs, all modern con[..] nces; vacant July 1. 461½ LUCAS A[..]

TO LET—COSY 5-ROOM BUNGALOW [..] plenty of air and sun; select and q[..] OAK ST. 'Phone B4631.

TO LET—$35 A MONTH, 4-ROOM [..] flats, 304 E. Eighth st. T. WIES[..] GER, 307 S. Broadway.

TO LET—FLAT OF 5 ROOMS; GA[..] electricity. 744 E. 16th st. Apply at [..] 16TH ST.

TO LET—LOW RENT; CLOSE IN, [..] fare; new, modern 4-room flat; wa[..] Inquire 738 CALIFORNIA.

TO LET—1 5-ROOM, 1 6-ROOM FLAT [..] ern; walking distance. 1115 INGRAHA[..]

TO LET—5-ROOM UNFURNISHED [..] close in; rent $20. 219 S. GRAND A[..]

TO LET—$12, DANDY 4-ROOM [..] flat; newly decorated. 1131 E. 10TH [..]

TO LET—MODERN 6-ROOM FLAT, [..] side. 226 N. OLIVE.

TO LET—
Furnished Flats.

TO LET—COSIEST FURNISHED [..] suite in city, comprising lower floor [..] ern house; separate front and back [..] yard, delightful, cool; high, close-in [..] facing southeast. 982 ORANGE.

TO LET — VERY CHEAP TO [..] parties, furnished housekeeping [..] solutely clean, gas range, telephone, [..] niture, Axminster carpets, bath, [..] kitchen; Maple ave. car. 130 E. 23D.

TO LET—7-ROOM FURNISHED [..] flat, thoroughly modern and clean, [..] month; summer months only; [..] phone paid. 1341 S. UNION AVE.

TO LET—4-ROOM FURNISHED [..] near Westlake Park. Inquire 2222 W. [..] ST. Cheap.

TO LET—FURNISHED FLAT; RENT [..] sonable, for adults. Apply 218 N. ST. [..]

TO LET — 6-ROOM FURNISHED F[..] furniture for sale. 1236½ S. FLOW[..]

TO LET—4-ROOM FLAT, WELL F[..] ed. 641 S. FLOWER ST.

TO LET—
Apartments, Furnished and Unfurnished.

TO LET—THE ELDEN, NEW [..] choice summer location, 1102 Elden [..] ner West 11th, West 9th-st. car [..] south. HOME 31924.

TO LET — THE WESTMORELA[..] airy 2 and 2-room housekeeping [..] private baths, summer rates, [..] W. PICO, corner Hoover. Phone [..]

TO LET—THE NEW WAYLAND, [..] ful 2 and 3-room suites for light [..] ing, private baths, hot and cold [..] mer rates. 539 S. HOPE ST.

TO LET—DOUGLAS APARTMENTS [..] 10th, corner Flower, elegantly fur[..] and 3 room apartments, $15 to $3[..] laundry, bath, phone, etc.

TO LET—FOR $16 YOU CAN RENT [..] keeping apartments, completely [..] new; gas range, phone, electricity, [..] CROCKER, and $12. 1011 E. Ninth st.

TO LET — $12 MONTHLY; HOUSEK[..] apartments, completely furnished, [..] ments, central; no car fare; phone, [..] S. FIGUEROA ST.

TO LET — AT 701 W. 10TH [..] pleasant apartment, complete $15; [..] sunny front room, $4. Bath. F[..]

TO LET—AT THE MONTALVO, [..] st., cool, airy apartments for the [..] and such prices! See them. 'PHONE [..]

TO LET—RENSHAW APARTMENTS [..] California st., corner Bunker Hill [..] minutes' walk from Courthouse. [..]

Classified Liners.

TO LET—
Apartments, Furnished and Unfurnished.

TO LET—THE EDWARDS APARTMENTS, 1405 GRIFFITH AVENUE. NEW, BEAUTIFULLY FURNISHED, LARGE ROOM (AND PRIVATE BATH) APARTMENTS, ONLY $25; COST YOU ELSEWHERE. WE OWN OUR PROPERTY [..] IMMEDIATELY. [..] NEW HOUSE, NEW FURNITURE. [..] TAKE GRIFFITH-AVE. CARS ON MA[..] GET OFF AT CLANTON ST. PHO[..]

[..] LET— CAMBRIA UNION APARTMENTS, 730 UNION AVE. [..] NOT ALONE THE BEST, BUT THE CO[..] APARTMENTS IN THIS CITY. [..] NO DUST. EVERY MODERN CO[..] VENIENCE. SUMMER RATES NOW. [..] PRICES TO PERMANENT TENANTS. [..] MINUTES' WALK TO WESTLAKE PARK. [..] MINUTES' WALK TO BROADWAY. [..] PLEASE EXAMINE AND COMPARE [..] RENTING. BOTH 'PHONES.

[..] LET—FOR $12 YOU CAN RENT 3-ROOM apartment, new, handsomely and complete[..] furnished, in beautiful new building, [..] distance, close in. 911 DIAMOND ST. [..] finest and best apartment for the money [..] in this city. Take W. Second st. car [..] Fremont st. Go one-quarter block [..] FORTLAND.

[..] LET—RAJAH APARTMENTS, 911 [..] ave. Ladies, try your summer [..] the up-to-date Rajah. A southern [..] don't have to cook. Best of house [..] Come for a week and you will stay [..] Take West 6th or 8th st. car.

[..] LET—THE MINNEWASKA, COR. SEC[..] and Grand ave. Housekeeping apart[..] completely furnished; rooms single or [..] suite, with or without board; five minutes [..] from business center; on the hill, where [..] quiet; best location in the city. Private [..] TEL. A6701, MAIN 2[..]

[..] LET—CROWN HILL APARTMENTS; [..] home, with ideal surroundings; every [..] convenience; sunshine, air, view, walking [..] distance or Belt Line cars; no hills to [..] high elevation; we strive to please. [..] E3281, 1341 ARNOLD ST., Los Angeles.

[..] LET—FOR $12 YOU CAN RENT NICE [..] housekeeping apartment; 2 rooms, [..] completely furnished, bath, phone, at 1121, 1123 [..] West First st., also 150 North Beaudry [..] Diamond st. No car fare, walking [..] take W. 2nd st. car to Boylston st.

[..] LET—FOR $14 YOU CAN RENT 5-ROOM [..] flat, bath, hot water, 1909 Diamond [..] 5-room flat, furnished complete, 1121 [..] walking distance, close in. Take [..] Second st. car to Fremont st. Keys at [..] DIAMOND.

[..] LET—THE VALDORIA APARTMENTS, [..] Westlake Park; located on one of the finest [..] in the city; every suite a corner; wide [..] porches, flowers and tennis court; artistic [..] furnishings; references required. 725 ALVARADO.

[..] LET — CORONADO APARTMENTS, [..] housekeeping. 675 CORONADO ST., three [..] handsomely furnished, large sunny rooms and [..] modern conveniences; private bath, [..] service, Westlake district. PHONE [..]

[..] LET — FOR $10 A MONTH YOU CAN [..] housekeeping apartment, completely [..] furnished; neat, bath, phone, gas range, at [..] also 1141 W. First st., 204 N. Fremont; 517 [..] Diamond st.; 120-122 N. Fremont.

[..] LET—
AT THE OLIVER,
WESTLAKE DISTRICT,
LARGE, AIRY APARTMENTS.
720 BEACON ST.

[..] LET—PARDUE APARTMENTS, ELE[..] new 3-room apartments, with conveniences found in no other house in Los Angeles; [..] 4 apartments in building, making it [..] exclusive. 2528 W. PICO.

[..] LET—THE WARMAN, 864 W. SIXTH. [..] housekeeping rooms, neatly furnished; [..] ventilation, private baths, hot water; [..] outside rooms; rates reasonable; cleanli[..] our motto.

[..] LET — CORONADO APARTMENTS, [..] housekeeping, 675 Coronado st. 3 handsome [..] furnished large sunny rooms and kitchen, [..] conveniences; private baths, janitor [..] Westlake district. PHONE E3428.

[..] LET—FOR $16 YOU CAN RENT NICE [..] housekeeping apartment, 3 rooms, [..] completely furnished, bath, phone; at 1123 and [..] First; 812—911 Diamond st.; $14—150 N. [..] $15—1121 W. FIRST ST.

[..] LET—FOUR AND FIVE-ROOM APARTMENTS, well furnished, private baths, desirable neighborhood; Washington and University cars; summer rates. B6825, 672 W. WASHINGTON.

[..] LET — BEAUTIFUL QUEEN APARTMENTS, near Broadway, private baths and [..] heat, janitor service, unexcelled view, [..] prices. 829 CALIFORNIA ST. Home [..] Broadway 1266.

[..] BRESLIN, 1119 Trenton st.; cosiest [..] apartments in town; large rooms, completely [..] furnished; summer rates; walking distance; or [..] cars.

[..] LET—$15 A MONTH, HOUSEKEEPING [..] apartment, 2 double beds, nice, new, gas [..] phone, electricity; walking distance; no [..] fare. 218 N. FREMONT AVE. W. Second st. car.

[..] LET—AT THE LYONS, CHOICE SUMMER suites, 2 and 3 rooms, light and airy, [..] rooms, cool verandas, tennis court; [..] walking distance. 938 S. HOPE. Broadway [..]

[..] LET — 12-ROOM APARTMENT HOUSE, [..] 4 stores, close in; will newly furnish [..] throughout for tenant; very low rent; 1 year [..] stores. F4422. 318 UNION TRUST BLDG.

[..] LET—SYLMAR APARTMENTS, 717 [..] st., 3 rooms furnished apartments, [..] $4 weekly, telephone, bath, gas, modern.

[..] LET—$12 MONTHLY; LARGE PARLOR [..] room, kitchen, completely furnished; [..] gas range, phone; walking distance; no [..] fare. 334 S. FIGUEROA ST.

[..] LET—MAUNA LOA, 212 S. BUNKER [..] Hill; newly furnished 2-room apartments, [..] complete for housekeeping, $12 and up; also [..] sleeping rooms.

[..] LET—THE ARDMORE, E2411. [..] Potter Park ave., near Figueroa and 11th [..] cars and private baths, $25 and up.

TO LET—
Rooms and Board.

[..] LET—WANT 2 YOUNG MEN, OR GENTLEMAN and wife, employed during day, to [..] board and room in private family, where everything is modern, homelike and comfortable; [..] location. Close in. Call E3974.

[..] LET—1 OR 2 LARGE, AIRY ROOMS IN [..] pleasant home; best home cooking and all [..] comforts; very reasonable to permanent [..] 10 minutes from town. 626 W. 16TH. [..] Broadway 4243.

[..] LET—A PALMA VILLA, 351 SOUTH [..] Ave., beautiful second story front, with [..] bath, and board. Also other rooms. [..] walking distance.

[..] LET—Y.W.B.H. A GOOD CHRISTIAN [..] home for clerks, stenographers and working [..] Board and room, $3.50, $4.50. 125 E. [..] ST.

[..] LET—DESIRABLE LARGE ROOMS AND [..] board; shady lawn, both phones; very [..] rates for summer. 142 W. PICO ST.

[..] LET—ROOM WITH BOARD, PRIVATE [..] family, Westlake district, reasonable. 1023 BONNIE BRAE.

[..] LET—ROOM AND BOARD, PRIVATE, [..] running water, bath, parlor and piano, $30 [..] for two; no car line. 'PHONE 41433.

[..] LET—2 LARGE FRONT ROOMS WITH [..] board, near business; reasonable. 931 S. [..]

[..] LET—ROOMS, WITH OR WITHOUT [..] board. 111 S. FLOWER. Phone A3427.

[..] LET—ROOMS WITH EXCELLENT TABLE board. 1304 ORANGE ST.

TO LET—
Houses.

[..] LET—HALF ACRE AND 4-ROOM COTTAGE; water; $8 per month; Florence ave., Long Beach car. Also 5-room house at [..] E. 13TH ST.

[..] LET—AT ½ PRICE, A 5-ROOM BUNGALOW on good street, south; right up-to-date. See ALLAN, 301 Fay Bldg. A1066, M. [..]

[..] LET — 6-ROOM, 1½-STORY, STRICTLY modern house, nice yard, fenced, flowers and [..] No. 1745 ROSETTA ST., East Hollywood.

[..] LET—$20, FOURTEEN ROOM UNFURNISHED two story. 319 S. Flower. T. WIESENDANGER, room 311, 307 S. Bdwy.

[..] LET — 7 ROOMS, HALF OF DOUBLE [..] modern; fine corner. Rent $27.50. 201 [..] 18T ST., corner of Figueroa.

[..] LET—8-ROOM HOUSE; RENT $30 WITH [..] water. Between Main and Grand. 207 W. [..] H ST.

[..] LET—MODERN HOUSES AT LOW [..] rents, near car line, and close in. C. COLE[..] K, 1206 E. First.

[..] LET—6-ROOM MODERN COTTAGE, [..] hardwood floors, ample grounds at 1929 W. [..] H ST. Apply second door east.

[..] LET—HOUSE, 5 ROOMS, 524 E. 28TH [..] all modern conveniences. Call or [..] G. A. HART, Natick House.

[..] LET—MODERN 5-ROOM COTTAGE; [..] pleasant home. 432 E. 21st st. J. L. BRADY, [..] Stimson Blk. Phone A2154.

[..] LET—8-ROOM 2-STORY HOUSE; HARDWOOD floors; close in; 2 car lines. S. J. [..] BY, 318-319 Pacific Electric Bldg. F8222.

[..] LET—8-ROOM HOUSE, NO. 6 TEMPLE Court, 315 N. Bunker Hill ave., $27.50. R. LIST, 1021 Central Bldg. F1888.

[..] LET — $12; NEW, MODERN 5-ROOM cottage, 6012 Compton ave. Take Hooper ave. car to 60th st., walk 1 block east.

[..] LET—$15; MODERN 6-ROOM COTTAGE, [..] Merchant st. T. WIESENDANGER, [..] 307 S. Broadway.

RIDAY, JULY 3, 190

TO LET—
Furnished Rooms.

TO LET—AT HOTEL OHIO, N. BRO... way, opp. Courthouse; nicely furnished ... from ... per day, ... per week and up; ... distance phones in each room, free; ... baths, running hot and cold water; ... house in city during warm weather; ... of location; summer rates now on.

TO LET — HANDSOMELY FURNIS... rooms and suites, with or without bath, ... water, hot and cold water; rates $2.50 up... ... rooms. THE ALDINE, 324½ S. ... Phone A3113.

TO LET—HOTEL WASHINGTON, 713½ ... OLIVE; 1 block to postoffice modern, ... nicely furnished rooms; private bath; ... housekeeping; lowest summer rates. PHO... F7264.

TO LET—DINING-ROOM. SAVE MON... Cost of meals cut in two. Economy Din... ... Club. Get particulars. It will pay ... Address N, box 163, TIMES OFFICE.

TO LET — 5-ROOM SUITES FOR HOU... keeping, from $3.50 to $4.50 per week; ... single rooms from $2 to $3 per week. ... MONY HOTEL. 633 S. Olive st.

TO LET—3 LOVELY CONNECTING NEW... furnished housekeeping rooms; no car ... $18 per month. 635 CROCKER, near ... upper flat. Main 6062, after 11 a.m.

TO LET — FURNISHED, 3 ROOMS ... private residence; new, modern; high, ... able in every way, $35; partly furnished ... other rooms for less. PHONE E3758.

TO LET—GENTLEMAN CAN BE ACC... modated with neatly furnished room, ... by applying 243 N. HOPE ST. ... close in. Home Phone A4147.

TO LET—2 OR 3 CLEAN, AIRY ROO... furnished for housekeeping; together or ... bath and telephone. Summer ... S. FLOWER.

TO LET—2 FURNISHED LIGHT HO... keeping rooms, fine location, light and ... paid. $16. 4400 PASADENA AVE. ...

TO LET — $12; LARGE, COOL FRON... room housekeeping suite, ground floor, ... gas, bath, telephones. 139 S. Flo...

TO LET—NICELY FURNISHED ROO... modern conveniences; walking distance; ... reasonable. Phone F7282. 720½ S. Flo...

TO LET—2 OR 4-ROOM SUITE, FURNIS... housekeeping, in new bungalow. ... Separate entrance; no children.

TO LET—$1.75 WEEK, COOKING GAS ... cluded, furnished housekeeping room; ... $6 month. 548 EAST PICO.

TO LET — FURNISHED ROOMS, ... free baths; very central; $1.50 ... week and up. 412 TEMPLE ST.

TO LET—CLEAN, SUNNY HOUSEKEEP... rooms, bath, very reasonable. 603½ ... DUKROA.

TO LET—MOORE-CLIFF, 121 S. HILL, ... sunny rooms, up to date. Center of city.

TO LET—
Unfurnished Rooms.

TO LET—3 UNFURNISHED ROOMS, ... children. 620 S. HILL ST.

TO LET—
Flats.

TO LET—FLATS, 3 AND 4 ROOM FLA... each flat 2 suites, if needed and ... separate from others, all modern, rent ... on premises, between 9 and 10 ... 4 and 5 p.m. Home phone 52223. ... SUMMER, only 4 blocks from Broadway.

TO LET—UNFURNISHED UPPER FLAT AT B... KER HILL, VERY CLOSE IN. ... FARE. UP ANGELS' FLIGHT. ... PHONE MAIN 983, HOME A1234.

TO LET—5-ROOM APARTMENT, FURN... $35; unfurnished, $31; hot and cold ... private bath and toilet; gas and ele... new; walking distance. 1014 COU... Home phone A3304.

TO LET — NEW THREE-ROOM APA... upstairs flat, 1644½ S. Hoover ... beds, gas range, hardwood floors, ... kitchen, bath. Everything strictly ... Ring A7200.

TO LET—$15; A BARGAIN, FOR ADU... ... private residence, porcelain ... pleasant location. 641 SUNSET BL... Bunker Hill. Main 2576. See it at ...

TO LET — FLAT, 6 LARGE OUT... ... fresh and clean; gas, elec... ... bath and heater, $30, including ... janitor service. 407 W. 10TH ST.

TO LET—CHEAP RENT, CLOSE TO CO... no car fare to pay, modern 4 ... flats, with gas ranges and baths, ... HUBBELL, 503 Bullard Blk.

TO LET—NICE, COOL LIGHT FLAT, ... Dalton ave.; 4 rooms and bath; ... cabinet kitchen; select location; ... including water. Phone WEST 5715.

TO LET—ONE 5-ROOM AND ONE 6-... 1030 and 1036 Grand View, West... ... with gas ranges and heaters ... floors, in best condition.

TO LET—BEAUTIFUL CARLETON FL... airy, 3 and 5 rooms and porches ... $12; 3 minutes from ... 222 NORTH GRAND AVE.

TO LET—NEW, MODERN 5-ROOM CO... fine location, close in. 675 LUCAS ... rates. Seventh st. cars.

TO LET — VERY CHEAP TO R... unfurnished housekeeping ... clean, phone, bath, buffet kit... ... car. 500 E. 23D.

TO LET—BEST 7-ROOM LOWER COT... southwest, sun on 3 sides, hard... cabinet kitchen, furnace, all ... 1112 W. 10TH. 23084.

TO LET—$22.50; 6-ROOM MODERN ... bath. 709 Kohler st. T. WIESE... 311 Merchants' Trust Bldg. ...

TO LET—ELEGANT 6-ROOM SOUTH ... wood floors, with every convenience ... Bros. Key 609 SOUTH ...

TO LET—ELEGANT 3-ROOM FLAT, ... BEDS, rugs, all modern ... vacant July 1. 461½ LUCAS AVE.

TO LET—COSY 5-ROOM BUNGALOW ... of air and sun; select and quiet. ... 'Phone B6051.

TO LET—$25 A MONTH, 4-ROOM MOD... ... Eighth st. T. WIESEN... S. Broadway.

TO LET—FLAT OF 5 ROOMS; GAS ... 744 E. 14th st. Apply at ...

TO LET—LOW RENT; CLOSE IN, NO ... modern 4-room flat; water ... CALIFORNIA.

TO LET—2 5-ROOM, 1 6-ROOM FLAT, ... walking distance. 1115 INGRAHAM.

TO LET—5-ROOM UNFURNISHED ... rent $30. 219 S. GRAND AVE.

TO LET—$22, DANDY 4-ROOM LO... newly decorated. 1131 E. 10TH.

TO LET—MODERN 6-ROOM FLAT, ... N. OLIVE.

TO LET—
Furnished Flats.

TO LET—COSIEST FURNISHED ... city, comprising lower floor ... separate front and back ... delightful, cool; high, close-in ... southeast. 963 ORANGE.

TO LET — VERY CHEAP TO R... furnished housekeeping rooms ... gas range, telephone, ... Axminster carpets, bath, ... Maple ave. car. 500 E. 23D.

TO LET—7-ROOM FURNISHED ... thoroughly modern and clean, ... summer months only; water ... 1341 S. UNION AVE.

TO LET—4-ROOM FURNISHED ... Westlake Park. Inquire 2322 W. ...

TO LET—FURNISHED FLAT; RENT ... for adults. Apply 319 N. ST. LOU...

TO LET—6-ROOM FURNISHED FLAT ... for sale. 1230½ S. FLOWER.

TO LET—4-ROOM FLAT, WELL FURN... ... FLOWER ST.

TO LET—
Apartments, Furnished and Unfurnished.

TO LET—THE ELDEN, NEW ... summer location, 1102 Elden ... 11th, West 9th-st. car ... 51929.

TO LET—THE WESTMORELAND, ... 2-room housekeeping apartments ... summer rates, $18 ... corner Hoover. Phone West ...

TO LET—THE NEW WAYLAND, ... 3-room suites for light house... baths, hot and cold water, ... S. HOPE ST.

TO LET—DOUGLAS APARTMENTS, ... Flower, elegantly furnished ... apartments, $15 to $35, ... phone, etc.

TO LET—FOR $10 YOU CAN RENT ... apartments, completely ... range, phone, electricity, ... and ... 1011 E. Ninth st.

TO LET—$12 MONTHLY; HOUSEKEEPING ... completely furnished; ... no car fare; phone, bath ... ST.

TO LET—AT 701 W. 10TH ST., ... apartment, complete $15; ... Bath. F5629.

TO LET—THE MONTALVO, ... apartments for the ... PHONE ...

TO LET—CRENSHAW APARTMENTS, ... corner Bunker Hill ave. ... from Courthouse. A5025.

Classified Liners.

TO LET—
Apartments, Furnished and Unfurnished.

TO LET—THE EDWARDS APARTMENTS, 1425 GRIFFITH AVENUE. NEW, BEAUTIFULLY FURNISHED, 2 LARGE ROOM (AND PRIVATE BATH) APARTMENTS, ONLY $25; COST YOU $40 ELSEWHERE. WE OWN OUR PROPERTY. SEE IMMEDIATELY. NEW HOUSE, NEW FURNITURE. TAKE GRIFFITH-AVE. CARS ON MAIN ST.; GET OFF AT CLANTON ST. PHONE ...

TO LET—CAMBRIA UNION APARTMENTS, 720 UNION AVE. NOT ALONE THE BEST, BUT THE COOLEST APARTMENTS IN THIS CITY. NO NOISE, NO DUST. EVERY MODERN CONVENIENCE. SUMMER RATES NOW. VERY LOW PRICES TO PERMANENT TENANTS. 2 MINUTES' WALK TO WESTLAKE PARK. 10 MINUTES' WALK TO BROADWAY. PLEASE EXAMINE AND COMPARE BEFORE RENTING. BOTH 'PHONES.

TO LET—FOR $11 YOU CAN RENT 3-ROOM apartment, new, handsomely and completely furnished, in beautiful new building, walking distance, close in. 911 DIAMOND ST. The finest and best apartment for the money offered in this city. Take W. Second st. car to Fremont st. Go one-quarter block north. THE PORTLAND.

TO LET—RAJAH APARTMENTS, 811 S. Union ave. Ladies, try your summer rest in the up-to-date Rajah. A southern home. You don't have to cook. Best of house caterage. Come for a week and you will stay longer. Take West 9th or 8th st. car.

TO LET—THE MINNEWASKA, COR. SECond and Grand ave. Housekeeping apartments, completely furnished; rooms single or en suite, with or without board; five minutes' walk from business center; on the hill, where it is quiet; best location in the city. Prices reasonable. TEL. A6701, MAIN 2618.

TO LET—CROWN HILL APARTMENTS; AN ideal home, with ideal surroundings; every modern convenience; sunshine, air, view, walking distance or Belt Line cars; no hills to climb; high elevation; we strive to please. Phone E3291, 1341 ARNOLD ST., Los Angeles.

TO LET—FOR $12 YOU CAN RENT NICE modern housekeeping apartment; 3 rooms, completely furnished, bath, phone, at 1133, 1137 and 1141 West First st., also 150 North Beaudry and 911 Diamond st. No car fare, walking distance; take W. 2nd st. car to Boylston st.

TO LET—FOR $14 YOU CAN RENT 5-ROOM modern flat, bath, hot water, 1009 Diamond st.; $30, 5-room flat, furnished complete, 1019 Diamond st., walking distance, close in. Take W. Second st. car to Fremont st. Keys at 911 W. DIAMOND.

TO LET—THE VALDORIA APARTMENTS, Westlake Park; located on one of the finest streets in the city; every suite a corner; wide halls, porches, flowers and tennis court; artistic furnishings; references required. 725 ALVARADO.

TO LET—CORONADO APARTMENTS, housekeeping, 675 CORONADO ST., three handsomely furnished, large sunny rooms and kitchen; modern conveniences; private bath, janitor service, Westlake district. PHONE ...

TO LET — FOR $10 A MONTH YOU CAN rent housekeeping apartment, completely furnished; neat, bath, phone, gas range, at 150 also 1141 W. First st., 204 N. Fremont; 317 311 Diamond st.; $16—322 N. Fremont.

TO LET—
AT THE OLIVER,
WESTLAKE DISTRICT.
LARGE, AIRY APARTMENTS.
720 BEACON ST.

TO LET—PARDUE APARTMENTS. ELEgant new 3-room apartments, with conveniences found in no other house in Los Angeles; only 4 apartments in building, making it strictly exclusive. 2526 W. PICO.

TO LET—THE WARMAN, 934 W. SIXTH, choice housekeeping rooms, neatly furnished; perfect ventilation, private baths, hot water; all outside rooms; rates reasonable; cleanliness our motto.

TO LET — CORONADO APARTMENTS, housekeeping, 675 Coronado st. 3 handsomely furnished large sunny rooms and kitchen, modern conveniences; private baths, janitor service. Westlake district. PHONE E2423.

TO LET—FOR $10 YOU CAN RENT NICE modern housekeeping apartment; 3 rooms, completely furnished, bath, phone; at 1133 and 1141 W. First; $12—911 Diamond st.; $14—150 N. Beaudry; $15—1137 W. FIRST ST.

TO LET—FOUR AND FIVE-ROOM APARTments, well furnished, private baths, desirable neighborhood; Washington and University cars; summer rates. B6616. 672 W. WASHINGTON.

TO LET — BEAUTIFUL QUEEN APARTments, near Broadway, private baths and steam heat, janitor service, unexcelled view, moderate prices. 829 CALIFORNIA ST. Home ... Broadway 1268.

TO LET—
THE BRESLIN, 1119 Trenton st.; coolest apartments in town; large rooms, completely furnished; summer rates; walking distance; or ... car.

TO LET—$15 A MONTH, HOUSEKEEPING apartment, 2 double beds, nice, new, gas range, phone, electricity; walking distance; no car fare. 218 N. FREMONT AVE. W. Second-st. car.

TO LET—AT THE LYONS, CHOICE SUMmer suites, 2 and 3 rooms, light and airy, single rooms, cool verandas, tennis court; summer rates. Seventh st. cars. ... walking distance. 925 S. HOPE. Broadway ...

TO LET — 12-ROOM APARTMENT HOUSE and 4 stores, close in; will newly furnish throughout for tenant; very low rent; 1 year or more. F4432. 316 UNION TRUST BLDG.

TO LET—FYLMAR APARTMENTS, 717 Kohler st., 2 rooms furnished apartments, $3 to $4 weekly, telephone, bath, gas, modern.

TO LET—$12 MONTHLY; LARGE PARLOR bedroom, kitchen, completely furnished; bath, gas range, phone; walking distance; no car fare. 324 S. FIGUEROA ST.

TO LET—MAUNA LOA, 212 S. BUNKER Hill; newly furnished 2-room apartments, complete for housekeeping, $12 and up; also nice sleeping rooms.

TO LET—THE ARDMORE, B2411. 944 Potter Park ave., near Figueroa and 7th, rooms and private baths, $20 and up.

TO LET—
Rooms and Board.

TO LET—WANT 2 YOUNG MEN, OR GENtleman and wife, employed during day, to board and room in private family, where everything is modern, homelike and comfortable; choice location. Close in. Call E2074.

TO LET—1 OR 2 LARGE, AIRY ROOMS IN pleasant home; best home cooking and all home comforts; very reasonable to permanent party; 10 minutes from town. 638 W. 16TH. Home Broadway 4243.

TO LET—A PALMA VILLA, 951 SOUTH Olive, beautiful second story front, with private bath, and board. Also other rooms. Walking distance.

TO LET—Y.W.B.H. A GOOD CHRISTIAN home for clerks, stenographers and working girls. Board and room, $3.50, $4.50. 125 E. 10TH ST.

TO LET—DESIRABLE LARGE ROOMS AND best board; shady lawn, both phones; very low rates for summer. 142 W. PICO ST.

TO LET—ROOM WITH BOARD, PRIVATE family, Westlake district, reasonable. 1022 BONNIE BRAE.

TO LET—ROOM AND BOARD, PRIVATE, running water, bath, parlor and piano, $30 each for two; no car line. PHONE 41432.

TO LET—2 LARGE FRONT ROOMS WITH board, near business; reasonable. 931 S. HILL.

TO LET—ROOMS, WITH OR WITHOUT board. 111 S. FLOWER. Phone A9637.

TO LET—ROOMS WITH EXCELLENT TAble board. 1204 ORANGE ST.

TO LET—
Houses.

TO LET—HALF ACRE AND 4-ROOM COTtage; water; $8 per month; Florence ave. ... Long Beach car. Also 5-room house at ... E. 10TH ST.

TO LET—AT ½ PRICE; A 5-ROOM BUNGAlow on good street, south; right up-to-date. ... See ALLAN, 301 Fay Bldg. A1045, M. ...

TO LET — 6-ROOM, 1½-STORY, STRICTLY modern house, nice yard, fenced, flowers and lawn. ... 1345 ROSETTA ST., East Hollywood.

TO LET—$40, FOURTEEN ROOM UNFURnished, two story. 319 S. Flower. T. WIESENDANGER, room 311, 207 S. Bdwy.

TO LET—7 ROOMS, HALF OF DOUBLE house, ... fine corner. Rent $27.50. 301 W. 18TH ST., corner of Figueroa.

TO LET—... HOUSE; RENT $20 WITH water. ... Main and Grand. 207 W. 29TH ST.

TO LET—MODERN HOUSES AT LOW rents, near car line, and close in. C. COLERICK, 1296 E. ...

TO LET—4-ROOM MODERN COTTAGE, hardwood floors, ample grounds at 1029 W. ... ST. Apply ... door east.

TO LET—HOUSE, 5 ROOMS. 524 E. 25TH st.; all modern conveniences. Call or ... G. A. HART, ... House.

TO LET—MODERN ... ROOM COTTAGE; pleasant home. ... st. J. L. BRADY, ... Phone ...

TO LET—6-ROOM 2-STORY HOUSE; HARDwood floors; close in; 2 car lines. S. JACOBY, 218-219 Pacific Electric Bldg. F8292.

TO LET—6-ROOM HOUSE, NO. 6 TEMPLE Court, 315 N. Bunker Hill ave., $27.50. R. LEFT, 1001 Central Bldg. F1888.

TO LET — $16; NEW, MODERN 5-ROOM cottage, 4612 Compton ave. Take Hooper ave car to 46th st., walk 1 block east.

TO LET—$15; MODERN 6-ROOM COTTAGE, ... T. WIESENDANGER, 207 S. Broadway.

TO LET—
Houses.

TO LET—
BUNGALOWS.
FLATS. APARTMENTS.
COTTAGES.
FURNISHED OR UNFURNISHED.
ALL PARTS OF THE CITY.
LISTS AND INFORMATION FREE.
RENTAL DEPARTMENT.
LOS ANGELES INVESTMENT CO.,
Main 2248. 333-337 S. Hill st. A5118.

TO LET—
FURNISHED AND UNFURNISHED HOUSES, FLATS, APARTMENTS.
AN EXCLUSIVE LIST OF ATTRACTIVE NEW AND MODERN PLACES.
ALL SIZES AND DIRECTIONS.
AT VERY REASONABLE RENTALS.
LISTS AND INFORMATION FREE.
WE MAKE HOUSE HUNTING EASIER.
20 Years Renting Los Angeles Property.
WRIGHT & CALLENDER CO.,
323 S. HILL ST.

TO LET—
$30—In the beautiful Westlake district, swell upper and lower flats, 5 and 6 rooms; hardwood floors, built-in buffet, decorated ceilings, tinted walls, hot water, heating apparatus in kitchen, connecting with bathroom. Electric door openers, combination bronze light fixtures; everything the very latest. This property is located on Cambria st., 1539 and 1541. Key at 1543. Phone E1983, or ROBERT MARSH & CO., Exchange 175.

TO LET—
$22.50—A good 5-room cottage (and a large storage room,) with all modern conveniences, and in good repair, near Valencia and W. 11th st. Discount for a year.
A4002. N. P. NELSON,
M. 247. 301 H. W. Hellman Bldg.

TO LET—
A BEAUTIFUL NEW
HARRIS BUNGALOW.
6 rooms, furnace, gas range, lawn and flowers front and back; choice location. Only $40. No children. 2710 HARVARD BLVD. Phone West 5112.

TO LET—MODERN, NEW, 6-ROOM BUNGAlow, a beauty, 2125 W. 21st st. Take W. Jefferson car to Durango; will rent or lease to desirable party for $35 per month.
F5348. E. R. BROOKS,
Main 6077. 216 Pacific Electric Bldg.

TO LET—NINE-ROOM HOUSE, NO. 1330 S. BONNIE BRAE; long term if wanted, or will sell this beautiful place for small cash payment and balance any way you like and interest at 7 per cent. VAIL & CRANE, owners, 524 S. Spring.

TO LET—ON NORMANDIE AVE., NEAR Adams, most attractive 7-room house, Flemish oak finish, beamed ceilings, bedrooms in white enamel finish; built-in wardrobes, with mirror; extra large bath; fresh and new. Phone A9380, or MAIN 88.

TO LET — FINE 5-ROOM BUNGALOW IN Hollywood; gas, electricity, etc.; $15 per month. This is a snap. East front; porch clear across. Worth $25, but will let to good tenants $15. BOHAN, phone Bdwy. 2551. 605 Laughlin Bldg.

TO LET—MODERN 9-ROOM HOME IN HOLlywood, large rooms, well improved, lot, one block from car; No. 847 Carlton Way, between Lemona and Warner sts.; rent $35 per month. R. E. MARMONT, Main 263, Home Ex. 263.

TO LET—
Elegant new 5-room modern cottage, at 188 W. 40th Place, for $30 per month.
CONWAY & KESSLER,
405-7 Laughlin Bldg.

TO LET—IF HUNTING A HOUSE YOU CAN GREATLY FACILITATE MATTERS BY GETTING OUR LIST, FURNISHED AND UNFURNISHED. OSBURN LAND CO., A6309, 405 CHAM. OF COM.

TO LET—IN HOLLYWOOD, BY OWNER, 6-room house, 1 block south of Prospect, near Gower; gas, electricity, lawn, flowers, good neighborhood; $25 per month. Call Hollywood 2054. J. A. SHAW, 520 Carlton Way.

TO LET—FINE HOME, 10 ROOMS, ETC.; RENT WORTH $50 PER MONTH; WILL MAKE IT $40 TO GOOD PEOPLE WHO WILL KEEP IT LIKE THEIR OWN HOME. CALL ROOM 240, DOUGLAS BLDG.

TO LET—IN GLENDALE, LARGE NEW barn, 2 rooms, to man and wife, for housekeeping, $8 per month; Central ave., near Dryden, 1 block from car line. Sunset phone GLENDALE 814.

TO LET—4-ROOM MODERN COTTAGE, close in, 611 S. CLARENCE ST.; bath, toilet, closets, pantry, porches, gas, electric lights, etc.; only $12 monthly, water paid. Key next door north.

TO LET—NEW 6-ROOM MODERN HOUSE; lawn, shrubs, automobile house. Key 2484 W. Washington, $30; 4-room flat, chicken yards, $6. EDWARD FRASER, 218 S. Broadway.

TO LET—PRETTY MODERN BUNGALOW, 5 rooms, with bath; patent plumbing, mantels, closets, flowers, refined neighborhood; healthy; only $18. 527 SONOMA ST. Phone 53588.

TO LET—418 PARK VIEW AVE., 9-ROOM house, modern improvements, on large lot, ½ block north of Westlake Park; best car service in city. Sunset HOLLYWOOD 61.

TO LET — CAN'T BE BEAT; $14; COSY 4-room place, walking distance, nice neighborhood; water heaters. Take (green) Boyle Heights car. 410½ S. GLESS ST.

TO LET—COTTAGE, 5 ROOMS AND BATH, on Menlo, near 45th st.; owner will take rent out in table board if desired. Call up F2331, or Main 8690.

TO LET—FINE 6-ROOM BUNGALOW COTtage; thoroughly modern; good location; cheap to right party. Inquire 784 E. WASHINGTON.

TO LET—UNFURNISHED, FIRST FLOOR, 9 rooms, bathroom, toilet, hall through; convenient for housekeeping; porch, yard; can be rented for two families. 219 N. OLIVE.

TO LET — 8-ROOM, 2-STORY HOUSE, strictly modern; gas, electricity, lawn, flowers, large lot; large rooms; reception hall; best in city for price. 431 W. JEFFERSON.

TO LET—
$30—9 rooms, unfurnished, 907 E. 9th st. ROOM 311, 207 S. Broadway.

TO LET—1414 VALENCIA ST., 5-ROOM COTtage, bath, $30, including water. Key 1407 S. UNION AVE. Call up A3916, West 3028.

TO LET—6-ROOM COTTAGE, VERY CLOSE in; 10 minutes' walk to Second and Broadway. 116 E. Second st. J. J. HUMMEL.

TO LET—2-STORY 7-ROOM HOUSE, AT 516 W. 12th st., $30 per month. J. W. RICE, F1292, Main 1292.

TO LET—5-ROOM COTTAGE, 929 LINCOLN st. Apply 923 UNION AVE. Phone E1157.

TO LET—SIX-ROOM MODERN COTTAGE, close to car line. 3103 HARVARD BLVD.

TO LET—CLOSE IN, BEAUTIFUL MODERN 9-room house. 2129 S. LOS ANGELES ST.

TO LET—20 ROOM HOUSE IN GOOD REpair. 1129 S. HILL ST.

TO LET—6-ROOM COTTAGE, LARGE lots, $18; year, $175. F2052.

TO LET—2 MODERN 5-ROOM COTTAGES, $15 and $20. Apply 400 E. 21ST.

TO LET—
Furnished Houses.

TO LET—$25; 5 ROOMS, BATH, GAS, ELECtricity; handsomely furnished; nice yard. Downey ave. car. 126 SOUTH GATES. Phone 31159.

TO LET—FURNISHED HOUSES. BEAUTIfully furnished 7-room modern house, $40. 1675 ROOSEVELT AVE. T. Wiesendanger, 207 S. Broadway.

TO LET—TWO NEW, SMALL, UP-TO-DATE bungalows, completely furnished, $16 and $20. 612 and 616 E. 30TH ST. 'Phone South 692.

TO LET—ELEGANTLY FURNISHED BUNgalow, splendid location. Call between 3 and 5 p.m. 1272 W. 35TH. Home phone 71438.

TO LET — COMPLETELY FURNISHED home, 8 rooms, piano, lawn, flowers, $30. 3675 S. Grand. ROBINSON, F5768.

TO LET—$12 MONTHLY; 3 ROOMS, BATH, gas, electricity. 115 N. CLARENCE. East 1st car.

TO LET—NEW 3-ROOM BUNGALOW, FURnished, on Euclid Heights, $10 per month. Call 638 W. PICO for key.

TO LET—NEAR WESTLAKE, 4 ROOMS ON rear of large open lot, furnished, excellent place for children, $30. 52523.

TO LET—A 6-ROOM FURNISHED HOUSE for the summer. 545 W. SUNSET BLVD., Hollywood. Sunset phone 772.

TO LET—6-ROOM COTTAGE, NICELY FURnished; all conveniences, $35 per month. 635 W. 35TH PLACE. Main 903, F3275.

TO LET—COMPLETELY FURNISHED WITH piano, 6-room cottage, in southwest. Phone EXCHANGE 723.

TO LET—FURNISHED 6-ROOM MODERN cottage, gas, near this office; $25 per month. A. O. KENT, 5001 Moneta ave. South 2509.

TO LET—SMALL BUNGALOW, (FURnished;) high ground; surrounded large trees. PHONE 53396.

TO LET—BEAUTIFULLY FURNISHED 6-room modern residence, 1681 Roosevelt ave. T. WIESENDANGER, 207 S. Broadway.

TO LET—COMPLETELY FURNISHED 5-room cottage, close in, $25. 1806 Girard st. ROBINSON, F5768.

TO LET—5-ROOM FURNISHED COTTAGE for 3 months, by July 15. Inquire 2303 SAN PEDRO ST.

TO LET — NICELY FURNISHED BUNGAlow on corner; $20. Inquire 1434 W. 12TH.

TO LET—5-ROOM COTTAGE, COMPLETELY furnished. 1253 W. 30TH, near Vermont ave.

TO LET — 6-ROOM MODERN BUNGALOW, completely furnished. 1439 W. 25TH. Adults.

TO LET—8-ROOM HOUSE, FURNISHED, $18. 3055 INEZ ST., Euclid-ave. car.

TO LET—
Furnished Houses.

TO LET — FURNISHED, BEAUTIFUL SUburban home, consisting of a thoroughly modern 5-room bungalow, completely furnished, polished floors, 2 large pressed brick fireplaces, electricity, hot and cold water, bathroom, finished in white enamel, stationary tubs, in fact, complete in every particular. An acre of good land improved with chicken corrals, barn, vegetable garden and fruit trees, 1 block from fast car line and 34 minutes from Second and Spring. WEST 400.

TO LET — FURNISHED; COSY MODERN suburban home, 7 rooms, bath, gas, electric light, hardwood floors; piano; rooms all sunny; beautiful shade trees, lawn and flowers; one block from San Gabriel car; 7c fare. (Chicken corrals and chickens for sale.) 118 SIXTH ST., Alhambra. Phone Main 1091, $35.

TO LET—2-STORY, 8-ROOM HOUSE, WELL furnished; Chickering piano; one of the finest locations in the city; only 12 minutes from First and Broadway. Plenty of figs, lemons and walnuts; rent only $45 to desirable family. 1331 CARROLL AVE. Sunset phone Temple 319.

TO LET — FURNISHED COTTAGE, ONLY $16 per month, everything new, yards and porches, 4 rooms; see this sure. Inquire 2210 E. FOURTH ST. Green Boyle Heights car. 'Phone Boyle 2132.

TO LET—NICE 5-ROOM BUNGALOW, MODern and nicely furnished; close in; this is well located and cheap rent. TALBOT & CO., Home A4536, 220 H. W. Hellman Bldg.

TO LET — COMPLETELY FURNISHED 5-room cottage, with all modern improvements; lawn and flowers; $25 per month. 2073 N. SICHEL ST. Take Griffin ave. car.

TO LET—6-ROOM COTTAGE, MODERN, corner, furnished; 6-room flat, furnished; bath; walking distance. Reasonable rent. Adults only. PHONE F5416.

TO LET — COMPLETELY FURNISHED cosy bungalow of 4 rooms and bath, to adults only; rent reasonable to right party. 35 WEST MOUNTAIN ST., Pasadena.

TO LET—NEATLY FURNISHED 5-ROOM cottage, gas, electricity, beautiful yard; place for chickens; $25, water paid; half block from 7 car lines. 1614 CHERRY.

TO LET—4-ROOM FURNISHED COTTAGE, very desirable, piano, etc.; first-class locality. 1965 PARK GROVE AVE. Washington or University car.

TO LET—NICELY FURNISHED SIX-ROOM house. 2519 S. HOPE. Special rates.

TO LET—4-ROOM HOUSE, COMPLETELY furnished. 1616 OAK ST.

TO LET—
Stores, Offices, Lodging-Houses.

TO LET—
STORES, OFFICES, LOFTS,
WAREHOUSE AND FACTORY SITES,
HOTELS AND ROOMING HOUSES.
WE HAVE ALL THE
AVAILABLE LOCATIONS.
RENTAL DEPARTMENT,
R. A. ROWAN & CO.,
200 H. W. HELLMAN BLDG.

TO LET—CONVENIENTLY LOCATED FURnished or unfurnished office, together with the use of telephone and typewriter, $30; kindly investigate this; it will please you. Call between 10 a.m. and 2 p.m., 313 CITIZENS' NATIONAL BANK BLDG., 3rd and Main sts.

TO LET—SMALL STOREROOM, TO ALLEY, 235½ E. Fourth st.; good location for light manufacturing, manufacturer's agency, or any business desiring close-in conditions and low rent. WM. R. BURKE, 330 Bradbury Bldg. Home telephone A2117.

TO LET—DESK ROOM IN GOOD LOCATION, near elevator; modern conveniences; splendid proposition for small business; $5 without use of both main-line phones, or $7.50 with phones. HAMMOND, 720-722 Merchants' Trust Bldg., 207 S. Broadway.

TO LET—DESK ROOM IN ... FINE LARGE office on the second floor Citizens' National Bank Bldg., rent $9 per month, without desk, or $12.50 with desk. See MR. SCHERMAN, 219 Citizens' National Bank Bldg., Third and Main.

TO LET—FINE STORE RIGHT IN BUSIness district, very reasonable.
C. WESLEY ROBERTS CO., 217 Citizens National Bank Bldg. Home A4634. Main 5578.

TO LET—FOR $19, SUITE OF TWO ROOMS, one fronting on Broadway and having 2 windows; joint use of reception-room, phone and typewriter included; or desk room furnished. Call at 502 MASON BLDG.

TO LET—BEST STOREROOM ON WEST side of Broadway, between 4th and 5th sts., for term of years. See WESTERN REALTY & INVESTMENT CO., 434 S. Hill st. F3614, Broadway 2470.

TO LET—
Suite of rooms, suitable for a physician; also desk room in nicely furnished office. Inquire
508 DELTA BLDG.,
426 South Spring.

TO LET—FINE LARGE, LIGHT ROOM, 14 x66; rear of our office, 816 E. FIFTH, suitable for cigar factory, printers, sign painters, storage, etc.; has rear entrance; lease, rent $14 month.

TO LET—GROUND FLOOR DESK SPACE; free use telephone, electric light and janitor, $4 per space, with desk, or $3 if you have your own. 434 S. HILL ST. F3614, Broadway 2470.

TO LET—OFFICES, FURNISHED AND UNfurnished, with or without stenographer and telephone service. Apply room 321 SAN FERNANDO BLDG., 4th and Main sts.

TO LET—ON 3-YEAR LEASE, APARTment house of 42 rooms, centrally located, on car line; after March 31. T. WIESENDANGER, 207 S. Broadway.

TO LET—LEASE STORE, 26-FT. FRONT, 120 deep, together with upper floor, North Main near Temple. GEO. B. SHAFFER, First National Bank.

TO LET—ROOMING-HOUSE, UNFURNISHed, 11 rooms, close in, 550 S. Flower st. Rent $40 a month. See OWNER on premises, or 'Phone South 4376.

TO LET — RENT VERY CHEAP, GOOD storeroom, No. 503 Temple st., good for hall or store. 'Phone A2734. HUBBELL, 502 Bullard Blk.

TO LET — $10 PER MONTH, STORES ON Sunset Blv. near Broadway. F4433. 316 UNION TRUST BLDG.

TO LET—STOREROOMS SUITABLE FOR manufacturing. Apply at GROCERY, 748 San Pedro st.

TO LET—3 LARGE ROOMS, SUITABLE FOR doctor's offices; low rent; also basement, 303 S. HILL.

TO LET—DESK ROOM IN A FINE OFfice. Telephone free. 206 WILCOX BLK.

TO LET—STORES, PICO NEAR FLOWER. F3732. MARSHUTZ, 555 S. Broadway.

TO LET—BARN SUITABLE FOR AUTOMObile or 2 horses. 939 S. HOPE.

TO LET—
Beach Property.

TO LET—DURING SUMMER, WELL FURnished beach house on strand, Ocean Park; 11 rooms; all conveniences. Call afternoons, 21 LAKEVIEW AVE., or telephone Ocean Park, Sunset 2943. Transfer to Del Rey car at Venice.

TO LET—VENICE, OCEAN FRONT.
9-ROOM HOUSE. FURNISHED.
RENT REASONABLE.
COR. OCEAN SPRAY AND SPEEDWAY.
SEE H. S. C. FORBES, 618 LAUGHLIN BLDG.

TO LET—FURNISHED HOUSE IN LONG Beach on ocean front, west of Hotel Virginian, 4 bedrooms; on electric car line. Apply to H. C. FISKE, 327 W. Fourth st., Los Angeles. Home phone 8230.

TO LET—5-ROOM FURNISHED COTTAGE, 113 Brooks ave., Venice; yearly lease; low rent, or sell small cash, balance terms or monthly; fine location, near sea.

TO LET—OCEAN FRONT BUNGALOW, Manhattan Beach, brand new and modern, 5 rooms, bath and gas, close to postoffice, $50 a month. 'PHONE WEST 678.

TO LET—AIRY FRONT ROOMS, WITH board; adults only. 1317 THIRD ST. P.O. Box 22, Santa Monica.

TO LET — AT OCEAN PARK, FURNISHED housekeeping apartments. Room, 3010 MAIN ST., between Pier ave. and Marine.

TO LET—DESIRABLE 5-ROOM COTTAGE, 17½ Brooks ave., Venice. Phone MAIN 3439 or F5806 for particulars.

TO LET—
Country or Suburban Homes.

TO LET—SMALL FRUIT RANCH, HOUSE, barn, reservoir, chicken houses; high altitude, or will exchange for city property. PHONE B2390.

TO LET—
Poultry Ranches.

TO LET—POULTRY RANCH, BEST EQUIPped in the county; inside city; known as "Goddid Poultry Ranch." T. L. CHAPIN, 111 S. Broadway.

FOR SALE—
Houses.

FOR SALE—SEE OUR MODERN FIVE-room bungalow at South Park, if you want a cosy home, buy of owners. 'PHONE EAST 440.

FOR SALE—BY OWNER, 6-ROOM MODERN cottage, 1147 Irolo; $3000; easy terms. Might take vacant lot. Phone WEST 4742.

FOR SALE—STRICTLY MODERN NEW 6-room bungalow, 45th near Moneta ave. Phone OWNER, West 4966.

FOR SALE—$350 DOWN, NEW 5-ROOM COTtage, modern. 2624 ALICE. South 6395, 22782.

FOR SALE—
Houses.

FOR SALE—
BUNGALOWS.
BUNGALOWS.
IN THE
SOUTHWEST.
LOCATION—OUR COLLEGE TRACT.
PRICES—OUR—WHOLESALE.
—$2200—
—$2300—
New, modern 5-room bungalow.
—$2600—
New modern 5-room bungalow; cement porch and steps; blue brick porch, piers, etc.
—$2800—
New modern 6-room bungalow.
Many more to select from; all very artistic designs.
TERMS—Small cash payment, balance like rent.
All of above, have bath, toilet, screen porch, fireplace, cabinet mantels, buffet, buffet kitchen, lawns, all made; rear yards fenced, etc.
YOU CAN SELECT A LOT
And we will build to suit upon
SAME RENT-PAYING TERMS.
WILL GIVE YOU BONUS
Of from 10 to 20 per cent. on cost of house.
SEE US FOR UP-TO-DATE
COTTAGES AND BUNGALOWS.
LOS ANGELES INVESTMENT CO.,
A5118. 333-337 S. Hill st. Main 2248.
Largest Co-operative Building Co. in America.

FOR SALE—
—$4000—
—$4000—
—$4000—
—$4000—
A 6-room bungalow, just completed, with grounds, 100x150. How would you like to own this pretty home place with its large grounds? It has just been finished; lot has been fenced and here is an opportunity to make this the show place of Southern California, if you improve same with flowers and shrubs. We would be pleased to offer a few suggestions on this line should you purchase. Our price is $4000, and if you improve these grounds in such a manner as we have in mind, you will have no trouble in obtaining $5500 or $6000 for it; east front, elevated lot; elegant oak door, hardwood floors, art glass buffet, handsome mantel, French windows, built-in seats and bookcases; large veranda, rich, soft shades of tinting, all in perfect harmony; bedrooms in ivory finish; a most complete kitchen; modern nickel plumbing, etc., etc. Would like to show you this. ALTHOUSE BROS., 430 S. Broadway, Main 263, Home Ex. 263.

FOR SALE—BY OWNER.
ONLY $250 CASH, BALANCE LIKE RENT.
Just completed, a beautiful 6-room, strictly modern bungalow; cement porch and steps; large verandas, extending across entire front and artistic pergola; waxed oak floors; woodwork in Flemish oak; dainty living-room with built-in seats and cosy inglenook; handsome brick mantel and lighting fixtures; equal in elegance and design to those found in $8000 homes; large dining-room with very elaborate built-in buffet, 8 ft. wide; leather paneling and leather paneled doors and window seats; an ideal French kitchen, equipped with cupboards, flour bins, drawers and cooling closet; screen porch with laundry trays, bath, with lavatory and conveniently built-in dressing case; long bevel plate mirror; latest sanitary plumbing, woodwork in bedrooms, bath and kitchen white enamel; this house has been carefully built by day labor and is a delightful home; you will agree with me if you see it. 944 W. 45TH. Take 48th or Vermont Square and Grand-ave. car.

FOR SALE—SOUTHWEST.
NEW 6-ROOM
BUNGALOW, $4000.
Northwest corner Browning blvd. and Brighton ave., one short block north of Dalton ave. car line; large living-room, with old gold mantel, bookcase, window seat, dining-room with window seat, built-in buffet, with plate-glass mirror, large den; these rooms have oak floors, beamed ceilings; two large bedrooms and large bath, best of plumbing, finished in white enamel, 4 closets and linen closet, most complete kitchen, large screen porch, 2 laundry trays, cement cellar and furnace, cement steps and walks, garage; lot fenced; lawn in; street work about finished; price $4000, $1000 cash, balance easy terms.
Owner, J. B. P. CROSBY,
3748 Vermont ave.
West 2752, B4191.

FOR SALE—
If you are looking for an exceptionally attractive 7-room bungalow on a large, clean corner lot in the southwest part of the city, investigate this snap at once.
Property located between West Adams and West Jefferson sts., just west of Western ave., containing 7 rooms, all hardwood floors, excepting kitchen, and bath, which are covered with linoleum. House piped for furnace and contains a very artistic genuine stone mantel and fireplace. Front porch finished in genuine stone and brick. Garage on property, and all modern conveniences that usually go with an up-to-date residence.
A big snap for a quick buyer. Price $5350, on very easy terms. For full particulars see my agent, MR. PHILLIPS, 610 S. Spring st.

FOR SALE—$1950. $1950.
$300 down, $20 per mo., including interest.
DO YOU WANT A SNAP?
JUST OFF SUNSET BLVD., CLOSE IN.
5-room cottage, beautiful lot, 52x140; cobblestone front; grounds well improved; 10 fruit trees, 2 peach, 2 plum, 2 apricot, 1 lemon, 1 orange, 2 fig; all full of fruit and loads of blackberries.
THIS IS A RARE OPPORTUNITY TO GET A HOME OF THIS KIND FOR SO LITTLE MONEY.
O. A. VICKREY & CO.,
Paul F. Grover, Mgr., 308 S. Hill st.
House and Lot Dept.

FOR SALE—$4600; $1200 CASH, NEW BUNgalow, southwest, fine terraced lot, 50x135, with cobblestone retaining wall, cobblestone front and columns, large cement veranda, 6 large rooms, hardwood oak and maple floors throughout; cork floors in bath and kitchen, piped for furnace to every room, massive stone fireplace, mission writing desk, seats and bookcases, beautiful swell front buffet, beam ceilings, tapestry paper in dining-room, unusually attractive bath and kitchen, 3 large bedrooms, hall and linen cupboards, all in white enamel, 2 laundry tubs, water heater. PITTSBURG REAL ESTATE CO., 311-17 Laughlin Bldg.

FOR SALE—
—$4250—
MODERN 8-ROOM HOUSE
ON HARVARD BOULEVARD.
Lot 50x150. The best bargain in Los Angeles; good terms. Has large living room; everything up to date.
A3507, HAY & HARDWICK,
Main 6409. 734 Bryson Bldg.

FOR SALE—
WE BUILD 'EM TO SUIT.
Sheds, shacks, shanties, bungalows, cottages, houses of any kind, on lots in any of our tracts.
There are some restrictions in nearly all of our tracts, but many of them permit cheap bungalows in the rear.
We build 'em to suit you. You pay for them like rent.
CRITES, MYERS & KULLI,
107 S. Avenue 64, or branch office at end of Eagle Rock ave.-Garvanza yellow car line, 5-cent fare.

FOR SALE—
5-ROOM ARTISTIC BUNGALOW.
—$2000—
A VERY PRETTY BUNGALOW ON 33RD ST., CONTAINING FIVE ROOMS, HARDWOOD FLOORS, ONE BLOCK FROM CAR LINE. BUILT BY THE OWNER FOR HIS OWN USE. SMALL PAYMENT, $20 MONTHLY.
"You're safe at Firth's."
EMIL FIRTH,
319 W. 4th st., bet. Broadway and Hill.
Phones Home A8105, Main 2543.

FOR SALE—ONE THOUSAND DOLLARS BELOW ACTUAL CASH VALUE. I WILL SACRIFICE THIS AMOUNT ON A NEW, BEAUTIFUL 8-ROOM HOUSE, LOCATED ON HIGH GROUND, SOUTHWEST. NO TRADE. NO AGENTS. BUT A SNAP FOR A CASH BUYER; $3500 CASH REQUIRED, BALANCE AT 7 PER CENT. ADDRESS S, BOX 162, TIMES OFFICE.

FOR SALE—
$100 CASH. $100 CASH.
$1050. $1050.
New, modern, 4 rooms and porcelain bath, California houses, equipped with gas and electric lights.
WHY PAY RENT?
Look into this proposition; $100 down, $15 a month. See C. P. LOTT, P. B. CROSS & CO., 506-7 Security Bldg.

FOR SALE—
For up-to-date bungalows in the best location, the best car service, where values are increasing all the time, where small cash payments and small monthly payments are accepted, see
VAIL & CRANE, owners, 524 S. Spring st., or our tract agent, corner Budlong and Santa Barbara aves. Take Dalton-ave. or Inglewood Redondo cars.

FOR SALE—
Houses.

FOR SALE—
Absolutely no commission charged. We introduce buyer and seller. See us for bargains.
4-room house on good business corner.
6-room bungalow, fine place.
Rooming-house and five-room cottage, Ocean Park.
3-acre plot in Hollywood, elegant site.
Restaurant, doing good business.
UP-TO-DATE REALTY CO., 505 San Fernando Bldg.

FOR SALE—
Let us build you a nice modern cottage or bungalow on some fine high lots in the best part of Highland Park and sell to you on easy payments and at a low price. If you are really looking for a home, you can't beat our proposition anywhere.
See CAL GRAYSON, with
Ex. 826. C. B. GUTHRIE & CO., INC.,
M. 3967. 211 Mercantile Place.

FOR SALE—$4150; $650 CASH. NEW BUNgalow, W. 29th near St. Andrew's Place; 6 rooms, hall and den; hardwood and polished floors throughout; piped for furnace to every room; 6 bookcases, cloak closet with long mirror in door, beam ceilings, plate glass windows, 3 bedrooms, bath, hall and buffet kitchen all in white enamel; 2 toilets, brick cellar; cement veranda. PITTSBURG REAL ESTATE CO., 311-17 Laughlin Bldg.

FOR SALE—
$2100. FOR RAILROAD MEN. $2100.
$200 CASH, $20 PER MONTH.
5-room cottage within easy access of Salt Lake or Santa Fe railroads. East front. A good buy on exceptionally easy terms.
JONES & RYDER LAND CO.,
218 West Third street.

FOR SALE—$2900—$400 DOWN, BALANCE easy. New and modern 5-room bungalow, near Washington and Hoover; every convenience; east front; fine location.
O. A. VICKREY & CO.,
308 South Hill Street.
Paul F. Grover, Mgr.,
House and Lot Dept.

FOR SALE — A HOME IN HOLLYWOOD. Listen. If you mean business and really want a strictly modern home, furnace and all modern conveniences, I have it. $2000 down, balance on easy terms. This place worth $10,000, but can deliver for $8750 on above terms. SNOW, 305 Bryson Block, 2d and Spring.

FOR SALE—VERY UNUSUAL BARGAIN. A completely and elegantly furnished new six-room bungalow; artistic in every detail, fine location, close to car line; price only $3100; will take good lot, Highland Park way, for part, $1000 cash and balance easy. HALL & CALKINS, sole agents, 125 Stimson Bldg.

FOR SALE—IN VERMONT SQUARE, beautiful bungalows, up to date in every particular, 5, 6, 7 rooms, $300 to $1000 down, balance $25 to $35 monthly, including interest. Call 4613 BUDLONG AVE., Grand avenue car to Vermont Square and Budlong, carriage waiting to show them.

FOR SALE—OR EXCHANGE, FOR LOT, equity of $1000, 4-room modern bungalow; bath, hot and cold water; gas, electric lights, sewer and good car service; a nice home; good location; balance payable $20 per month. Take yellow University car, get off 931 37TH DRIVE. West 4055.

FOR SALE—WONDERFUL OFFER, 2 FINE bungalows, one beautiful cottage; any worthy family who can pay $25 cash and $15 to $20 monthly, shall have a home in S. W. See me at once. WHITE, 822 S. GRAND. Main 2992; F5310.

FOR SALE — ELEGANT 3-ROOM BUNGAlow, only $1150; $75 down, $15 monthly, which includes interest. All street improvements; lot 50x150 ft. Yellow car line, 5c fare. See GEO. W. MOORE, 320 Pacific Electric Bldg. In office July 4, 10 to 10:30.

FOR SALE—$20 PER MONTH BUYS FINE 6-room modern bungalow; beautiful lawn, nice garden, chicken corral and outhouses; a lovely home; price $3000; $150 cash, balance $20 per month. Address MYERS, 822 S. Grand. Phone Main 2992; F5310.

FOR SALE—AT A SACRIFICE—
$3500—Modern 10-room house, furnished, ½ block from Main st., Santa Paula, Cal.; lot 50x250; money maker; $1500 down, balance easy terms. W. H. NEWMAN, (owner,) Fillmore, Cal.

FOR SALE—OR EXCHANGE — WILSHIRE Blvd. district, new 9-room house, with bath; modern throughout; first floor finished in quarter-sawed oak; hardwood floors; a bargain at $12,500. See C. P. LOTT, P. B. Cross & Co., 506-7 Security Bldg.

FOR SALE—OR EXCHANGE—AN ELEGANT up-to-date 8-room cottage; lot 50x177; southwest, close in. Also good Moneta ave. corner, near, $2100. Would take some good lots or cottage farther out. OWNER, B5161.

FOR SALE—BEAUTIFUL 6 ROOM BUNGAlow, must see it to appreciate, what I say about the location and finish. Call 4613 BUDLONG AVE., Vermont Square, only $300 down, balance $25 monthly, including interest.

FOR SALE — HARD TIMES PRICE. $2500 Bungalow; large lot; 38th st. near Central. Reduced to $1800 for quick turn. See Cammer, with H. L. MILLER & CO., 414 W. 7th. Main 6707, F3738.

FOR SALE—A BEAUTIFUL 6-ROOM BUNgalow; lot 50x135; fine lawn, garden, fruit trees. $3700; terms. Owner must sell. Refused $4200 six months ago. A. O. KENT, 5001 Moneta ave. South 2509.

FOR SALE — NEW 3-ROOM ... LOW; only $750, on lot 50x150 feet, $50 down, $15 month, including interest; 5c fare; bargain. See GEO. W. MOORE, 320 Pacific Electric Bldg. In office, July 4, 10 to 10:30.

FOR SALE—$150 CASH, $20 MONTH, INcluding interest; 5-room cottage, gas, bath, toilet, sink, mantel, screen porch, large lot; close to car line; price only $2250. Call at 4700 CENTRAL AVE.

FOR SALE—$1200; MODERN 4-ROOM BUNgalow, lawn, flowers, chicken corral; might exchange for Los Angeles property and assume; south or southwest. Address CALL BOX, No. 1, Huntington Beach.

FOR SALE—NEW 5-ROOM MODERN BUNgalow on New Hampshire st., W. Ninth-st. car line; price $2700; will accept anything over $100 down, balance on easy terms. See OWNER, 320 Douglas Bldg.

FOR SALE—
Southwest, close in; 7-room modern house. Will sell under value. This will pay you to investigate. Owner, J. E. GRANT,
229 W. Fourth st.

FOR SALE — AT A SACRIFICE. 10-ROOM house, Florence, very easy terms; may exchange for free and clear lots in city. For full particulars see GOLDFLAM & CO., 234 S. Broadway, room 117.

FOR SALE—IF YOU WANT A LITTLE home and have $700 cash, we have a big snap; fairly good, well-built cottage, not quite finished, and corner lot, 40x125. See OWNER at 316 E. Fifth.

FOR SALE—$15 PER MONTH, 5-ROOM MODern bungalow; electric fixtures, bath and toilet; price $1950; $100 down, $15 per month. MYERS, 822 S. Grand. Phone Main 2992; F5310.

FOR SALE — WANT CASH OFFER FOR pretty 7-room home; cost $6000; mortgage $2500, 3 years at 7 per cent. For particulars, address owner, K, box 108, TIMES OFFICE.

FOR SALE—MODERN 5-ROOM COTTAGE, with garage, E. 21st st., and Swiss cottage near Garvanza; yellow car line. A. BASSETT 817 E. 21st st.

FOR SALE—BY OWNER, 5 AND 6-ROOM modern new bungalows at moderate prices; small payment down, balance easy terms. SOUTH 3173.

FOR SALE—6 ROOMS, MODERN, SOUTHwest, $1... cash. OWNER, ...

FOR SALE—
City Lots and Lands.

FOR SALE—OFFER EXTRAORDINARY. The grandest home place for a rich man; private clubhouse, park of magnificent palms, flowers, trees, conservatory. 1030 W. Seventh st. Will grow to immense value in a few years. T. WIESENDANGER, room 311, 207 S. Broadway.

FOR SALE—TWO HANDSOME LOTS, 100x 140, S.E. corner 21st and Fourth ave. Will be sold at a sacrifice for cash. Fourth ave. is very wide and restricted. This is a bargain for some one. For particulars see EMERSON REALTY CO., 301-2 Delta Bldg. F1149.

FOR SALE — WANT CASH OFFER FOR beautiful building lot in Wilshire blvd. district, worth $2500, and another one in same locality worth $2000; mortgage on each, $1000 at 7 per cent., can run 2 years. Address owner, K, box 110, TIMES OFFICE.

FOR SALE—12 CORNER LOTS ON BROWNing blvd., 1 block north of Dalton ave. car line. These lots are curbed and 5-ft. walks and street work about finished. Prices $1000 to $2000. Owner, J. B. P. CROSLER, 3748 Vermont ave. West 2752, B4191.

FOR SALE— $575.
Fine lot on 63d, between Figueroa and Moneta; sign on lot; $205 cash, balance $10 per month. OWNER, 835 H. W. Hellman. A2069. M. 3396.

FOR SALE—$595 BUYS CHOICE LOT ON Moneta car line, third lot from S. Main st.; price $250, balance small payment. See SIMPSON for snaps, 2228 Central ave. 'Phone South 1838.

FOR SALE — NO RESTRICTIONS; BUILD anything you choose. Lot 50x151 ft., $325, $15 down, $7.50 monthly. Yellow car line; 5c fare. GEO. W. MOORE, 320 Pacific Electric Bldg. In office July 4, 10 to 10:30.

FOR SALE—OWN A HOME IN THE MOUNtains, investigate Bungalow Land in Laurel Canyon, near Hollywood; lots $50 up. CHAS. S. MANN, 325 W. 4th st.

FOR SALE—THIS FINE LOT, 40x136 FT., on 54th st., between Main and Moneta ave., a snap if taken at once. By OWNER, 1222 Winfield st., between 11th and 12th st.

FOR SALE—AN AWFUL SACRIFICE FOR cash in a number of well located lots; investigate at once. See GOETZ, 312 Delta Bldg.

FOR SALE—70 FT. ON S. MAIN ST. NEAR 50th, $2250; owner. Address S, box 193, TIMES OFFICE.

FOR SALE—EAST-FRONT LOT, 60x165, ON Olive near Third, at a snap; will take one or more clear lots as part payment. L. H. ..., 407 Douglas Bldg.

FOR SALE—
City Lots and Lands.

FOR SALE—
OWN A HOME IN THE MOUNTAINS, within an hours' ride of the center of Los Angeles.
Bungalow Land is the heart of Laurel Canyon, near Hollywood; all Hollywood cars run to Laurel Canyon every ten minutes; fare 25 cents round trip or commutation rate 8 2-3 cents per ride.
Bungalow Land has wooded hills; mountain streams; moderate altitude; and a most delightful climate the entire year.
Bungalow Land has telephones, tennis court, recreation grounds, garage, pavilion, and a pressure water system supplying pure mountain water to every consumer.
Bungalow Land stage line meets all cars; round trip 25 cents, or commutation rate, 20 rides for $1; saddle horses and burros for hire; guides to Lookout Mountain, Mt. Washington, Observation Peak and San Fernando Summit.
LOTS $50 AND UP, EASY TERMS.
Bungalow Inn serves meals and lunches; furnished bungalows to rent, with or without housekeeping privileges, at low rates.
Bungalow Land is the only canyon or mountain property on the market in Southern California and is the most accessible; this class of property near San Francisco has made fortunes for the early buyers; lots are selling rapidly and Bungalow Land is an assured success; better investigate at once; to see Bungalow Land is well worth your time.
CHAS. S. MANN, 325 W. FOURTH ST.

FOR SALE—
THE BARGAIN COUNTER.
CLOSING OUT WHOLE ACRES
AND HALF ACRES
AT LITTLE PRICES.
I WANT TO CLOSE MY BOOKS ON THE BELLE VERNON ACRES AND OFFER THE REMAINING TRACTS AT PRICES WORTH SNAPPING UP AT ONCE. I WILL SELL OUT THE FEW HALF ACRES LEFT AT A BIG DISCOUNT ON EASY TERMS, AND THE WHOLE ACRES IN SAME PLEASING PROPORTION. YOU MAKE NO MISTAKE IN BUYING THESE AT ONCE. BELLE VERNON IS WITHIN 25 MINUTES OF THE BUSINESS CENTER, REACHED BY TWO FAST ELECTRIC LINES; HAS GOOD SOIL, GRADED STREETS AND FREE WATER PIPED TO EACH ACRE OR HALF ACRE. IT IS BETWEEN THE CITY AND THE SEA AND MUST ADVANCE IN VALUE WITH EVERY ONWARD STRIDE OF LONG BEACH AND LOS ANGELES.
HALF ACRES TO CLOSE OUT
$300, ON EASY PAYMENTS.
IT COSTS NOTHING TO SEE THEM.
DAILY OR SUNDAY.
"YOU'RE SAFE AT FIRTH'S."
EMIL FIRTH,
319 W. 4TH ST., BET. BROADWAY AND HILL.
'PHONES—HOME A8105, MAIN 2543.

FOR SALE—
LARGE LOT, SOUTHWEST.
$550.
LARGE NORTH FRONT LOT IN FIGUEROA SECTION; 50 FEET FRONT AND 186 FEET DEEP. WIDE CEMENT WALKS. PLENTY CARS. EVERY MODERN ADVANTAGE AND A HOME SITE WHERE MONEY WILL BE MADE ON THE RAPID ADVANCE IN VALUE. PRICE $550. WILL MAKE TERMS RIGHT.
EMIL FIRTH (Owner,)
319 W. Fourth st., bet. Broadway and Hill.
"You're safe at Firth's."
'PHONES—Home A8105, Main 2543.

FOR SALE—
—$750—
ABOUT HALF THE VALUE.
A HIGH-GRADE LOT AT A LOW-GRADE PRICE, WHERE ELEVATION COMMANDS ALL THE BEAUTIES OF MOUNTAIN, VALLEY, CITY AND SEA. BEST STREET IMPROVEMENTS. 5-CENT FARE. PRICE $750. NOT MORE THAN 50 PER CENT. OF ITS VALUE.
"You're safe at Firth's."
EMIL FIRTH (OWNER,)
319 W. Fourth st., bet. Broadway and Hill.
'PHONES—Home A8105, Main 2543.

FOR SALE—I CUT THE PRICE.
A HALF ACRE, 25 MINUTES FROM 6TH AND MAIN, REACHED BY TWO ELECTRIC LINES. GRADED STREETS. FINE SOIL. FREE WATER IN STEEL MAINS. MOUNTAIN VIEWS AND OCEAN BREEZES. IDEAL FOR FRUIT, VEGETABLES AND CHICKENS. $325; $10 DOWN, $10 A MONTH.
"You're Safe at Firth's."
EMIL FIRTH (OWNER,)
319 W. 4th st., bet. Broadway and Hill.
Phones—HOME A8105, MAIN 2543.

FOR SALE—
IMPROVED ACRE.
AN ACRE, PLANTED TO VEGETABLES, HIGH GROUND, FINE LOOSE SOIL, EASILY TILLED; PLENTY OF FREE WATER. $475, ON VERY EASY TERMS.
"You're safe at Firth's."
EMIL FIRTH,
319 W. Fourth st., bet. Broadway and Hill.
'PHONES—Home A8105, Main 2543.

FOR SALE—
Get started now for $10 to $25 on a lot in active lot district, southwest. Elegant lots $600 to $700 on easy monthly payments. Extraordinary inducements to actual home builders. All street work completed and trees growing on 52d to 54th streets, near Vermont ave. See McGrath, with STRONG & DICKINSON, 2d and Broadway.

FOR SALE—
There are no other lots in the great southwest as well located for the money. We are selling lots on 52d, 53d and 54th, just off Vermont ave., $600 to $700 and your own terms, with extraordinary inducements to actual builders just now. Call and get a map showing unsold lots. You want the most for your money. See Warren F. McGrath, with STRONG & DICKINSON, 2d and Broadway.

FOR SALE—
If you are figuring on investing in Los Angeles real estate, it will pay you to call and look at our list. We have some of the best bargains on the market. See MR. CASSELL, Lot Department,
W. H. OBEAR,
502 Pacific Mutual Bldg.
A6399. Main 1990.

FOR SALE—
Hollywood way for profit on a lot when tunnel on Hill street is completed. Buy now on easy terms and double your money. $20 down, $10 month buys elegant lot $500 up. Two car lines. Call for map and particulars. Warren F. McGrath, with STRONG & DICKINSON, 2d and Broadway.

FOR SALE—
WORTH $4200; THIS WEEK ONLY $2900. $2500—2 lots on Main st., between 45th and 49th st.; absolutely the best bargain in the city. See us for quick, safe deals.
M. M. DAVISON & SON, 306 Wilcox Blk.

FOR SALE—BIG BARGAIN; LOT ON VERmont ave. near 52d; must sell; easy terms. Address L, box 3, TIMES OFFICE.

FOR SALE—
Business Property.

FOR SALE—
IN THE CITY OF
SAN PEDRO,
THE HARBOR CITY.
We are offering a corner in the heart of the San Pedro business district. The very best corner in the entire city. Pays 12 per cent. net. The rents are all guaranteed and the leases do not expire until 1912. If you are looking for a choice investment and have about $25,000 cash, see us for particulars.
MINES & FARISH,
315 SOUTH HILL ST.

FOR SALE—
Corner on E. Fourth. The best buy in the wholesale district, near the proposed union depot. Can be had for a short time at a much lower price than any other property on the street. Fourth street has a better chance for advancement than any close-in street. Corners on Third and Fifth are held at $800 and $1000 per foot. Fourth street is coming. Now is the time to buy. This is a large corner we are offering for sale, partly improved with flats.
OSCAR B. SMITH,
Sole Agent,
312-13-14 O. T. Johnson Bldg.

FOR SALE—
SNAP.
SNAP.
For a few days only.
Vermont near 48th st.
45x150.
$1000 cash buys it.
Worth $1600.
Sole Agents, CONWAY & KESSLER,
405-7 Laughlin Bldg.

FOR SALE—AT SACRIFICE PRICE, CORner 60x150, on Figueroa, between 7th and Pico. Also corner on W. Seventh, 2 blocks from Figueroa st., very choice. T. WIESENDANGER, room 311, 207 S. Broadway.

FOR SALE—LOT ON HOPE, NEAR 4TH st., $15,000; ¼ cash. 60x160; fine for apartments; present income $50 per month. See OWNER, 327 S. Hope. No agents.

BUSINESS INVESTMENT—

INVESTMENTS—IF YOU WISH TO SELL gilt-edged securities, mortgages, stocks or bonds, see LOS ANGELES SAVINGS, MORTGAGE & TRUST CO., 557 S. Main st.

FOR SALE—
Income Property.

FOR SALE—
SNAP—BARGAIN—SNAP.
Have a fine piece of income property near car barns for $2000. Pays 16 per cent. on the money invested. If you are really looking for something good and mean business, let us show you this.
See CAL GRAYSON, with
Ex. 826. C. B. GUTHRIE & CO., INC.,
M. 3967. 211 Mercantile Place.

FOR SALE—NEW APARTMENTS, CLOSE in, rented $200 month; price $18,000; take $5000, balance mortgage back. OWNER, 1616 E. First st.

CONTRACTORS—
And Builders.

SECURITY BUILDING CO. WILL FURNISH
FREE
FREE
Plans and specifications according to your own ideas.
$185 builds 2-room bungalow.
$250 builds 4-room bungalow. These houses are stained, papered and have porcelain sink.
$700 builds 5-room bungalow, plastered, tinted, porcelain plumbing; wired; china closet, etc., all complete.
$1200 builds 6-room bungalow; hardwood floors; fireplace; hard wall plaster; porcelain plumbing, etc., complete. See this plan.
We bid the lowest anywhere in this State.
SECURITY BUILDING COMPANY, (Inc.)
211-214 Pacific Electric Bldg., 6th and Main. F7621, Main 3550.

PLANS AND SPECIFICATIONS FREE. $300 BUILDS 4-ROOM HOUSE, TOILET, front and back porches, sink; stained and painted, cloth and papered. $675 BUILDS MODERN PLASTERED 4-ROOM bungalow; all large rooms; porches, porcelain plumbing. $900 BUILDS 5-ROOM, MODERN IN EVERY respect; plastered, tinted walls; wired, porcelain plumbing, etc.; large rooms. Low bids on all classes of building. We build everywhere in California. W. G. HANSON BUILDING CO., 318 Mason Bldg., 4th and Broadway. Main 4532, F5487.

FOR SALE—6½ YEAR LEASE ON LOT, corner Moneta ave., near Vernon ave. Lease gives privilege of erecting several one-story frame store buildings, with privilege of removing at expiration of lease. Absolutely no building restrictions. Most liberal lease ever made. This is a fine chance for some builder to put up a cheap building with two store rooms and make good money on his investment. Will be sold on your own terms. Come in and see lease. ENRIGHT & SMITH, 140 S. Broadway. Phone A3333; Main 3144.

WE BUILD DIRECT FROM OUR OWN lumber yard at first cost.
1 and 2-room bungalows, $80 to $215.
4-room bungalows, $175 to $225.
5-room modern, $685 to $900.
6-room, oak floor, swell design, $1138.
We lower all your bids, city or country.
P. J. LEAVER & CO., Contractors and Builders, 217-18-19 San Fernando Bldg., S.E. corner Fourth and Main. Main 2748.

BLUE PRINT PLANS TO ORDER. 5 rooms, $4. ANGELUS DRAFTING CO., room 317, San Fernando Bldg. Main 2748.

SEE WEST COAST BUILDING CO. FOR low prices; cash or installments. Plans free. 510 BUMILLER BLDG. F4894, Main 4393.

W. J. WALKER, CARPENTER, CONTRACtor, estimates furnished. 1165 W. 30TH ST. West 5269.

FOR SALE—
Hotels and Lodging-houses.

FOR SALE—PHONES MAIN 677, F3225.
H. C. DECKER. H. C. DECKER.
453½ S. BROADWAY, Los Angeles.
HOTEL AND EXCHANGE BROKER.

33 room house on Broadway	$1350
42 rooms, all in payments, will take lot	$2200
35 rooms, new furniture, ¼ cash	$3300
Flat, sunny corner, transient	$450
12 rooms on Spring, only $300 cash	$1000
32 rooms on one floor	$1500
14 rooms, owner wants lot, new, good	$1000
15 rooms, exchange large house	$1250
10 rooms, S. Olive, only	$500
24 rooms, best in Los Angeles	$2000
40 rooms in San Francisco	$3000
10 rooms, very good, only	$600
Apartment-house, 25 rooms, rent $80	$3750
22 rooms, rent $70, on E. 5th st	$1200
30 rooms, a grand speculation	$1500
52 rooms, on Nob Hill, house and lot	$6500
Apartment-house, 62, house and lot	$9500
Exchange for ranch, 62 rooms	$3500
Apartment, up-to-date, 38 rooms, new	$3500
14 rooms on one floor, snap, see it	$650
25 rooms, rent $150	$2000
12 rooms, close in	$600
10 rooms, large yard	$550
16 rooms, rent $60	$800

YOUR OPPORTUNITY.
25-ROOM HOUSE, JUST FINISHED, BEST LOCATION, NEW FURNITURE. GREAT REDUCTION; OWNER MUST SELL. SMALL AMOUNT CASH, EASY PAYMENTS.
EXCHANGE FOR ANYTHING.
40-ROOM APARTMENT.
NEW BRICK BUILDING.
ROOMS ALL RENTED.
UP-TO-DATE. SEE IT.
EXCHANGE—33-ROOM HOUSE FOR LARGE ROOMING-HOUSE.
TO BUY, SELL OR EXCHANGE,
See H. C. DECKER, 453½ S. Broadway.

FOR SALE—
Los Angeles field covered. Exceptional opportunities in hotels and apartment-houses.
H. JEROME TOY & CO.,
ESTABLISHED HOTEL BROKERS.
407-408 CHAMBER OF COMMERCE BLDG.

FOR SALE—A NICELY FURNISHED 42-room house, in 2 and 3-room suites, with private baths, only one vacant suite; will give 3 years' lease at $300 per month. See FOX or CHEMINANT, with H. L. Miller & Co., 414 W. Seventh. Main 6707, F3738.

FOR SALE—I HAVE THE BEST BARGAIN in fine-paying rooming-house in the city, near Fifth and Main; good lease, low rent; trade for clear lots. F5392. ABBOTT, 634 E. Fifth.

FOR SALE—OR EXCHANGE—AT A BARgain, the best rooming-house in city. Call or address THE BRONX, 336 Winston st., Los Angeles.

FOR SALE—
Country Property.

FOR SALE—
640 acres in Imperial Valley, close to R.R., $1 per acre; patented.
320 acres on R.R., $3.50 per acre.
160 acres, west of Brawley, $3.50 per acre.
640 acres, west of Brawley, $5 per acre.
120 acres, 4 miles west of Heber, level land, $1500; worth $2500.
BINGHAM & KNOWLES LAND CO.,
105 S. Broadway.

FOR SALE—SECURE A HOME IN OUR new settlement in Tulare county, east of the Southern Pacific; no objectional feature in soil or location; an ideal spot for a profitable and beautiful home; plenty of water; easy developed; we sell at fair prices and easy terms; we will help you and we want you to help us. J. T. KIGGENS, 227 H. W. Hellman Bldg. Phone A7396.

FOR SALE—
Just what you have been looking for. A little 10 and 20-acre farm right on the railroad in the heart of the San Joaquin Valley, near Hanford, county seat of Kings county. If you have city property you wish to trade for acreage, will consider same on a cash basis. For full particulars see MR. PHILLIPS, 610 S. Spring st.

FOR SALE—
For good farms, stock ranches, apple and other fruit lands, timber lands, call or send for our free descriptive price list.
MASON-M'DUFFIE COMPANY, main office Berkeley, Cal. Branch office 75 Sutter st., S. F. Country Dept.
J. F. Barbee, Mgr.

FOR SALE—HEMET FARMING LANDS. You will find nothing better in California, sandy loam soil, no adobe alkali or hard pan, no scale, adapted to fruits and vegetables; plenty of water, cheap and good climate. For particulars regarding special railroad rate, etc., address J. P. CHAFFIN, 17 South Raymond ave., Pasadena, Cal.

FOR SALE—DO NOT BE IN A HURRY about locating. If you want a profitable and an ideal home, investigate our new settlement, Orange Acres Colony tract, Tulare county. We can suit you in soil, price, terms and location. Round trip, every week, $9. J. T. KIGGENS, 227 H. W. Hellman Bldg. Phone A7396.

FOR SALE — GREAT SACRIFICE FOR cash; Cal. Travel Association is offering for sale 20 acres of land Hollywood way, near car line, covered with trees, loaded with fruit, price $300 per acre, water no object. See owner, 907 E. FIFTH ST., Los Angeles, Cal.

FOR SALE—$125 WILL PLACE YOU IN possession of 160 acres of fine level agricultural and fruit land near Los Angeles and close to railroad. See us quick if interested. OSBURN LAND CO., 405 Chamber of Commerce. A6309.

FOR SALE—2 ACRES, IMPROVED.
4 acres, improved, fine.
10 acres, a snap.
40 acres, a snap.
2200 acres, stock ranch.
STEWART CO., 426-8 Mason Bldg.

FOR SALE—160 ACRES NEAR HEMET, $20 an acre, all tillable, running spring on the land, all under cultivation; talk quick; this is a snap. Half cash. ARTHUR G. MUNN, 202 Mason Bldg.

FOR SALE — OR EXCHANGE—MOUNTAIN ranch, 160 acres; income this year $1500; good buildings; Madera county; $4200; mortgage $1350. Want clear real estate here. HOLWAY, 211 Grant Bldg. A1939.

FOR SALE—BEAUTIFUL SAN GABRIEL Valley; 1 to 5-acre lots, $10 down and $10 per month; free water; 12 miles from city, on car line. J. W. PINNEY, room 6, Orpheum Theater Bldg. A5295; Main 2129.

FOR SALE—I WANT TO EXCHANGE OR sell 640 acres in San Bernardino county, on railroad, patented, $2.50 per acre; want Los Angeles residence. Address M, box 176, TIMES OFFICE.

FOR SALE — SEND 2c FOR PETALUMA Land Journal "L" to RODEHAVER & ATKINSON, Petaluma, Sonoma county, Cal., the greatest poultry center in the world.

FOR SALE — RELINQUISHMENT ON 120 acres good land on Mojave River bottom; plenty water only 15 feet deep. Address P.O. BOX 14, Victorville, Cal.

FOR SALE—WILL SACRIFICE MY SECtion of land in Imperial county, near railroad, at $2 per acre, if taken at once. Address P.O. BOX 341, Sacramento, Cal.

FOR SALE—CHEAP, 480 ACRES FIRST-class land in Fresno county, at $4.50 per acre. Splendid speculation. Address P.O. BOX 341, Sacramento, Cal.

Classified Liners.

FOR SALE— Country Property.

FOR SALE— PECKHAM SAYS

Become independent by raising grapes—there is no other crop that pays as well as a vineyard and there is no better place on earth for a vineyard than on our Corcoran lands. PROOF.

SULTANA, Cal., June 4, 1908.
Mr. George C. Peckham, Los Angeles, Cal.:
Dear Sir: I returned from the East today and found your letter of May 18. Good grape land will cost about $100 per acre—cost of plowing and planting $10 to $12 per acre—this price will include rooted vines—will cost about $4 per acre first year to cultivate it, after that not to exceed $10 per year per acre. The average yield, per acre, would depend on the variety that was planted. Wine grapes, 10 to 12 tons, price in 1907, $12 to $13 per ton, at least $100 per acre profit—raisin grapes from 1500 to 3000 lbs. per acre, average price, per pound, in 1907, 5c—shipping grapes outside of my vineyard can't give you figures on. I GOT ABOUT $150 NET PER ACRE LAST SEASON.
Yours truly, (Signed) EDWIN THOMPSON.

Our land at Corcoran costs you only $100 per acre. We develop the water, build the roads, and water ditches at no cost to the buyer.
Men of small capital will find, on investigation, that on these lands they can make a success.
Remember 20 or 40 acres of this land will make you independent for life.
Call and see us for further information.
GEORGE C. PECKHAM & CO., Main 8283. 302-4 Union Trust Bldg. F6292. Cor. Fourth and Spring sts.

FOR SALE—
CHINO RANCH.
RICH LAND.
$100 TO $250 AN ACRE.
TERMS ONE-FOURTH CASH, BALANCE IN 1, 2, 3 AND 4 YEARS AT 6 PER CENT. INTEREST.
Come to our office and get some of our pamphlets concerning Chino lands and Chino products.
Chino lands are the best in all Southern California for the small rancher, in a well-settled community, only 32 miles from Los Angeles. Abundant water, rich soil.
Some Chino successes are— Alfalfa, potatoes, sugar beets, walnuts, apples, oranges, peaches, apricots, onions—and many other products.
See our fine exhibit of Chino products.
CHINO LAND AND WATER CO., GROUND FLOOR, PACIFIC ELECTRIC BUILDING, 6TH AND MAIN STS. Phones F2188; Main 4263.

FOR SALE—
Only $50 an acre for this fine property.
Three hundred and twenty acres near Cucamonga, on the Southern Pacific railroad.
A great deal more money has been paid for land not near so good and well located as this. If it were not worth while we would not waste your time and ours on it.
As it is we want you to look into this proposition. It will be money in your pocket if you are looking for a genuine bargain.
LOFTUS AND BURNHAM CO., Inc., 128 West Sixth street, Ground floor Grosse Bldg. Home F5518. Sunset Main 5518.
Member Los Angeles Realty Board and of California State Realty Federation.

FOR SALE—
This can't be beaten. You'll say so if you investigate.
Eighty acres clear unimproved land near Etiwanda.
Fifty acres of it is extra good soil. Fine elevation too—1750 feet.
Only $2500 takes this piece. One-half cash, balance time.
If you are looking for acreage you cannot afford to overlook this. Call us up.
LOFTUS AND BURNHAM CO., Inc., 128 West Sixth street, Ground floor Grosse Bldg. Home F5518. Sunset Main 5518.

FOR SALE—CUDAHY VILLA TRACT. 2½ acres alfalfa, ½ acre covered by house, chicken corral, 3 brooders, 250 chicks, 3 shares water, piped; will sell all or part.
2 acres on Flora ave., Whittier line, 50 bearing fruit trees, irrigating and domestic water, fenced and cultivated, 3-room cottage and bath; a bargain.
A fine lot, 50x162, Florence Villa tract, located between two fine houses on Kennebeck st.; No. 28; only $460; our board is on it.
CHINO RANCH. 10 acres, 7 in large apricot trees, 15 tons fruit goes in, good 4-room bungalow, barn, well and windmill, 12 large eucalyptus trees, 20 years old, 100 small ones, ½ mile from school. $2500, part cash, balance time.
WESTERN REALTY & INVESTMENT CO., 434 S. Hill st. F5614, Broadway 2470.

FOR SALE—
FREE INFORMATION.
HOMESEEKERS.
Literature about ranches of every description, any part of Pacific Coast country. We can help you with information where to go, how to get there.
SUNSET MAGAZINE HOMESEEKERS' INFORMATION BUREAU, 600 South Spring st. Office Southern Pacific Railway.

FOR SALE—
OPPORTUNITY OF A LIFETIME. A HOME AND A PERMANENT INCOME.
This association has an option on 500,000 acres of land. Two rivers, 300,000 acres of valuable timber. Fertile soil, delightful climate. Railroad now building. Under our plan you will have a home and farm of your own and an equal interest in the entire enterprise. Easy payments. Write for literature today, or call on us.
LA PROSPERIDAD COLONY ASS'N., 530 Chamber of Commerce Bldg, Los Angeles, Cal.

FOR SALE—
EL CARMEL is the place to buy a home of 5, 10 or 20 acres. This beautiful tract is only 4½ miles from the city on 2 roads and only ½ mile from electric car line.
WATER is developed and there goes with each acre 4 shares of the capital stock of the Carmel Water Company.
DON'T DELAY for this is your chance to buy right; price $250 and up, including water; terms ¼ cash, balance on or before 1, 2 and 3 years at 6 per cent.
F. H. BROOKS COMPANY, 225-26 Currier Bldg., 212 W. Third st. Both phones.

FOR SALE— Country Property.

FOR SALE— 10-acre walnut grove, in city of Anaheim. 9 shares of water stock. 5-room California house. Trees just commencing to bear. This years' crop one and one-half tons. Price $5000.
Have several 5 and 10-acre tracts, suitable for orange and walnut groves, deciduous fruits, berries, vegetables, etc. Prices $150 per acre and up.
JACOB STERN, 404 Pacific Electric Bldg.

FOR SALE—$35 PER ACRE; $6.25 CASH REST IN 1, 2 AND 3 YEARS, AT 6 PER CENT. FOR THE BEST LAND IN THE STATE, WITH INEXHAUSTIBLE SUPPLY OF WATER. WE HAVE 4000 ACRES OF THIS LAND WE WILL SELL IN 40-ACRE TRACTS; 3 RAILROADS COMING THROUGH THE LAND. IN THE HEART OF THE SAN JOAQUIN VALLEY. HOTEL AND STORE IN OPERATION ON LAND. NEW TOWN STARTED.
PERCY H. CLARK CO., 311 H. W. HELLMAN BLDG., FOURTH AND SPRING.

FOR SALE—5 ACRES. LARGE EUCALYPTUS TREES. $1250.
I CAN SELL YOU 5 TO 10 ACRES OF 3-YEAR-OLD EUCALYPTUS TREES, 20 TO 25 FEET HIGH, AT $250 PER ACRE. THIS IS AN EXCEPTIONALLY FINE PIECE OF LAND NEAR POMONA. THE GROUND IS HIGH AND LEVEL AND A GOOD WATER RIGHT GOES WITH IT. IN TWO YEARS THE TREES WILL PAY FOR THE LAND. EASY TERMS.
EMIL FIRTH (OWNER.) 319 W. 4th st., bet. Broadway and Hill. Phones—HOME A8105. MAIN 2543. "You're Safe at Firth's."

FOR SALE—5 ACRES FOR $1250. WILL BE WORTH $5000 IN FOUR YEARS.
5 ACRES FINEST LEVEL LAND IN SAN GABRIEL VALLEY, 354 FEET ABOVE SEA LEVEL. CLOSE TO TWO BIG CITIES AND ONLY AN HOUR FROM LOS ANGELES, ON TWO RAILWAYS. FIVE SHARES OF WATER STOCK GO WITH IT AND THE WATER IS PIPED TO THE LAND. DON'T WAIT IF YOU WANT IT. $1250. TERMS TO PLEASE.
"You're Safe at Firth's." EMIL FIRTH. 319 W. 4th st., bet. Broadway and Hill. Phones—HOME A8105. MAIN 2543.

FOR SALE—A GREAT BARGAIN. 10, 20 OR 40 ACRES; THE BEST LAND IN POMONA VALLEY; ONLY $50 ACRE IF TAKEN AT ONCE. THE SAME SORT OF LAND SELLING FOR $250 ACRE. FINE SOIL, PERFECTLY LEVEL; WILL GROW ANYTHING ON EARTH; PLENTY OF WATER. ADJOINING LAND IN ORANGES AND ALL KINDS OF FRUITS AND VEGETABLES. ONLY 2600 FEET FROM A RAILROAD STATION; FARE $1.00, ROUND TRIP. IF YOU ARE LOOKING FOR A SNAP, HERE IS ONE SURE. ½ CASH, BALANCE 1 OR 2 YEARS. J. SMITH, 330 S. SPRING.

FOR SALE— Biggest snap ever offered in the valley, 19 miles out on the Covina car line; orange ranch of 6¼ acres; 5½ of which is in 5-year-old orange trees; 288 navels, 118 Valencias; ½ acre in strawberries; plenty of water for irrigation; tent house, but enough lumber on the place to build 3-room cottage; this place will soon be worth $1000 an acre; only ¼ mile from electric line; owner is 73 years old, not able to care for place; price $3460; $1900 down, balance mortgage as long as you want. Apply for further information at 516 E. FIFTH.

FOR SALE— EUCALYPTUS AND ALFALFA LAND.
500 acres, will divide, artesian water, no pumping, San Joaquin Valley; 400 acres plowed, good grape and fruit land; section being rapidly improved; best selection in tract; no alkali, level; railroad running through tract; hotel, store; cheap, easy terms. Might exchange for good orange grove or clear income. Address D, box 32, TIMES OFFICE.

FOR SALE—A GREAT BARGAIN. 10, 20 or 40 acres; the best land in Pomona Valley; only $50 acre if taken at once. The same sort of land selling for $250 acre; fine soil; perfectly level; will grow anything on earth; adjoining land in oranges and all kinds of fruits and vegetables; only 2600 feet from a railroad station; fare $1.00, round trip. If you are looking for a snap, here is one sure; ½ cash, balance 1 or 2 years. J. SMITH, 330 S. Spring.

FOR SALE— Our new settlement, Orange Acres Colony tract, Tulare county, has all advantages necessary to make it an ideal place in which to live. NO IMPERFECTIONS OF SOIL. PLENTY OF WATER. Grows EVERYTHING from alfalfa to oranges; 2000 acres of the choicest land in tracts; prices and terms to suit. Address J. T. KIGGENS, owner, 227 H. W. Hellman Bldg. A7306.

FOR SALE—5 OR 10 ACRES, CLOSE TO electric, fine soil; plenty water, cheap; must sell. OWNER, address C, box 114, Times Office.

FOR SALE—160 ACRES OF SOFT LAND IN Imperial Valley, near town; write or call, DR. W. R. GWIN, Holtville, Cal.

PALO VERDE.

FOR SALE—BLYTHE RANCH. RICH COLORADO RIVER BOTTOM LANDS $25 PER ACRE UP, WITH WATER AND PERFECT TITLE.
AN INEXHAUSTIBLE SOIL. A deep rich sediment, constantly enriched by the silt bearing waters of the Colorado.
AN UNLIMITED WATER SUPPLY, insured by 17 miles of undisputed riparian rights on the Colorado River.
CROPS MATURE EARLY. Grapes and cantaloupes ready for market in early June.
ALFALFA AND STOCK RAISING PAY BIG PROFITS.
PURE DRINKING WATER CLOSE TO SURFACE, 265 FEET ABOVE SEA LEVEL.
WATER SUPPLIED AT ACTUAL COST, BY MUTUAL WATER COMPANY.
EQUAL TO BEST IMPERIAL VALLEY LANDS.
INTERSTATE LAND COMPANY, 622 S. Broadway, Los Angeles, Home F1665, Main 3020.

IMPERIAL.

FOR SALE—IMPERIAL VALLEY TOWNsite; established town; all or part, $1000 lets you in. Address S, box 32, TIMES OFFICE.

SANTA CRUZ, CAL.

FOR SALE—WRITE AT ONCE FOR FREE copy of SANTA CRUZ TIMES, list of real estate snaps.
HOMES, INVESTMENTS, LOTS, RANCHES. EMBERT M. BROWN, Santa Cruz, Cal.

COACHELLA VALLEY— (North Imperial.)

FOR SALE — STOP AT THERMAL, COAchella Valley. We helped survey the land; 90 per cent. of sales through us. Can advise you. Early crops; big money. Free map and illustr. booklet. Excursions Tuesdays. THERMAL REALTY CO., 300-301 Fay Bldg. Both phones, A8252, Main 293. Main office and valley exhibit, Thermal, Riverside county, Cal. Come and eat grapes and cantaloupes.

FOR SALE— Timber Lands.

TIMBER LAND FOR SALE. REDWOOD 8 million feet, best stand in California. Close to transportation. No better investment ever offered on the Coast. Price, including land, $8000.
LEWIS & FLICKINGER, Phones Main 5087, A4691. 536 Douglas Bldg.

TENDERS ON TIMBER LANDS—SEALED tenders received up to Sept. 1 on large tract of British Columbia virgin timber. Estimate guaranteed. Maps and descriptions from PRETTY'S TIMBER EXCHANGE, Vancouver.

FOR SALE— Poultry Ranches.

FOR SALE—POULTRY RANCH. IF YOU are looking for a money-making business, here it is; just 20 minutes' ride from city; 1000 feet from 2 electric car lines, at Rosecrans station; new, modern 5-room house, rooms very large, hot and cold water, up-to-date plumbing, room for 5000 chickens, and best vegetable land in California; price $2500, $500 cash, balance to suit; for $4000 will sell two acres. DR. W. L. STAHL, 414 S. Main st. 'Phones F1865, West 5609.

FOR SALE — 1 ACRE, IMPROVED WITH pretty four-room house, chicken houses and yards; 200 chickens, fruit and full grown shade trees, plenty of vegetables and flowers. Price $1000; small payment down, balance yearly payments at a reasonable rate of interest. WESTERN LAND CO., 312-13 Citizens' Natl. Bank Bldg., 3d and Main sts. A6371.

FOR SALE— A MODEL POULTRY RANCH, FULLY EQUIPPED, IN THE LAWNDALE POULTRY COLONY. A SNAP ON EASY TERMS. SEE OWNERS, E. L. HOPPER & SON, 403-4 LAUGHLIN BLDG. A1961; Main 244.

FOR SALE— Poultry Ranches.

FOR SALE—I CUT THE PRICE. A HALF ACRE, 25 MINUTES FROM 6TH AND MAIN, REACHED BY TWO ELECTRIC LINES. GRADED STREETS. FINE SOIL. FREE WATER IN STEEL MAINS. MOUNTAIN VIEWS AND OCEAN BREEZES. IDEAL FOR FRUIT, VEGETABLES AND CHICKENS. $325. $10 DOWN, $10 A MONTH. "You're Safe at Firth's." EMIL FIRTH (OWNER.) 319 W. 4th st., bet. Broadway and Hill. Phones—HOME A8105. MAIN 2543.

FOR SALE—AN IDEAL CHICKEN RANCH, consisting of four-room bungalow, half acre of land; good soil, plenty of water; 250 chickens, Durham cow, chicken houses and yards; vegetables and alfalfa; also agricultural implements; 1 block from car line. Price $1650; $300 down, balance $15 per month, 3 per cent. interest. WESTERN LAND CO., 312-13 Citizens' Natl. Bank Bldg., 3d and Main sts.

FOR SALE—POULTRY FARMS IN THE Inglewood Colony, where you can make a profit. You can raise chickens and eggs almost anywhere, but in the Colony you can SELL them for cash at top prices. This is your chance to get into the poultry business on a practical basis. Don't miss it. The terms are easy and conditions most favorable. Call on INGLEWOOD WATER COMPANY, 349 Wilcox Bldg.

FOR SALE— Suburban Property.

FOR SALE—OR TO RENT—A BEAUTIFUL country home, with or without an orange grove of ten acres, in the foothills of beautiful Monrovia, within a mile of electric car, postoffice, shops. Magnificent view of valley and mountains. ALL kinds of rare old trees, shrubs, plants and flowers; all kinds of fruits for home use. Beautiful 10-room house finely finished, overlooking whole valley. Ideal location. Constantly running inch of PURE MOUNTAIN WATER, FREE. Will exchange Los Angeles improved. Take Monrovia car, get off Magnolia ave., walk north to Banana ave. Inquire for MILLVIEW; or address P.O. Box 523, Monrovia.

FOR SALE— $275. A WHOLE ACRE FOR HALF THE PRICE OF AN ORDINARY LOT. $275. GOOD SOIL FOR FRUIT TREES, POTATOES, VEGETABLES OR BERRIES. FINE PLACE FOR POULTRY. CLOSE TO ELECTRIC RAILWAY STATION. WATER UNLIMITED AND FREE PIPED TO THE LAND. WILL MAKE TERMS EASIER THAN RENT. "YOU'RE SAFE AT FIRTH'S." EMIL FIRTH. 319 W. 4th st., bet. Broadway and Hill. Phones Home A8105. Main 2543.

FOR SALE—BEST ORANGE GROVE BUY in Southern California; 6 acres, 5 acres solid to full-bearing navels; good income; fine homesite; healthful altitude; good water right; close to Alhambra; ½ mile from two car lines; price only $750 per acre for quick sale; surrounding groves held at $2000 per acre. Believe it? Make us show you. WESTERVELT & ZEHNER, 223 Merchants' Trust Bldg. A5313, Main 8780.

FOR SALE—BEAUTIFUL LITTLE SUBURban home, with acre of ground; only 23 minutes out on Glendale line; plenty of shade trees, barns, poultry runs, young fruit trees and roses in grand profusion, fine neighborhood, charming little bungalow; $1000 cash, balance mortgage. L. R. WALTON, Farmers & Merchants Bank, Los Angeles.

FOR SALE—$5000; A FINE RANCH, NEAR the foothills; 6-room modern house, barn, 700 chickens, hens, cow, plenty of water; this is $2000 under value. F. E. KNAPP & CO., 402 Chamber of Commerce. Phone A1660.

FOR SALE—11 ACRES, NEAR WHITTIER, ½ 12-year-old walnuts, plenty free water; fine condition; large crop now set. I paid 2 years ago, $11,500; will sell for $8000; 1-3 cash. Address S, box 170, TIMES OFFICE.

FOR SALE—1¼ ACRES AT INGLEWOOD, Cal.; improved with a 5-room new and modern bungalow; this place would be ideal for a chicken ranch or gardening; price $2200; easy terms. BOX 160, Inglewood, Cal.

FOR SALE—10 ACRES 3-YEAR-OLD TABLE and wine grapes, good water right; price $3000, half cash, and rest easy terms. R. TOSCHKE, La Crescenta, Cal.

HOLLYWOOD— For Sale, Exchange or Rent.

FOR SALE — NEW, MODERN, 5-ROOM home, comfortable and unique; large elevated grounds; well improved; near cars. OWNER, 536-7 Bryson Bldg.

GLENDALE.

FOR SALE—WHEN LOOKING FOR GLENdale property, houses, lots, acreage, exchanges, rent, etc., call at our office on 4th street opposite High School at rear of P. E. Station. We have houses from $550 to $7500; lots close in $350 and up, on improved streets. Buy a lot from us and we will furnish you the money to build you a home at regular interest. CHANDLER & LAWSON, Glendale. Phone Home 761; S.S. 1621.

COVINA.

FOR SALE—10 ACRES; 5 NAVEL ORANGES, 1 Valencias, 4 lemons; in good locality; high state of cultivation, and a productive grove; ample water right; no buildings; planted solid; price $14,000; ½ cash, balance time, 7 per cent. COVINA REALTY CO., Covina, Cal.

FOR SALE—THE BEST ORANGE SECTION in Southern California; orange groves a specialty. POLLARD & HUTCHINSON, Covina, Cal. Home 'Phone 283.

HIGHLAND PARK.

FOR SALE—IN HIGHLAND PARK, A 5-room cottage; price $2000; terms, $200 cash and $25 per month; improved street; one block from car line. Call on owner, G. W. E. GRIFFITH, Highland Park.

PASADENA.

FOR SALE—PRICE REDUCED $1000; FINE home, 7 rooms, modern in every respect; one of the very best locations in Pasadena. Great variety of fruit and flowers; price was $6500, NOW $5500; terms; no agents. No commissions. See OWNER, 228 S. Lake ave., Pasadena.

FOR SALE—100x150, EAST FRONT, CLOSE to Huntington Drive, South Pasadena. Inquire owner, PHONE E3005.

FOR SALE— Lemon and Orange Groves.

FOR SALE—J. A. FITCH, POMONA, FOR orange groves and ranches. Big exclusive list.
$23,000—One of the finest orange groves in Southern California. Trees mostly navels, some Valencias, full bearing, in first-class condition. Excellent soil, frostless locality; ½ interest in pumping plant. Strictly modern 7-room house, just completed, cost $6500. Magnificent location for a home, and a profitable investment. Might consider Los Angeles or Pasadena income business property on a strictly cash basis. J. A. FITCH, Sole Agent, 371 West Second street, Both phones. Pomona, Cal.

FOR SALE— Biggest snap ever offered in the valley, 19 miles out on the Covina car line; orange ranch of 6¼ acres; 5½ of which is in 5-year-old orange trees; 288 navels, 118 Valencias; ½ acre in strawberries; plenty of water for irrigation; tent house, but enough lumber on the place to build 3-room cottage; this place will soon be worth $1000 an acre; only ¼ mile from electric line; owner is 73 years old, not able to care for place; price $3460; $1900 down, balance mortgage as long as you want. Apply for further information at 516 E. FIFTH.

FOR SALE—SNAP IN ORANGE GROVE. $9500 for 12 acres 11-year-old trees, full bearing, no frost, fine income; located near church and schools. Want $3000 to $4000 as part payment; balance $500 yearly. This grove is in A-1 condition and worth investigating. O. A. VICKREY & CO., 308 S Hill st. Paul F. Grover, Mgr. House and Lot Dept.

FOR SALE— Beach Property.

FOR SALE—WILL SELL FOR $400 LESS than regular prices, one of the best and most sightly lots on the boulevard in Ocean Park Heights. Call at 1025 ARAPAHOE ST., Los Angeles.

FOR SALE — $3000; BARGAIN. OWNER leaving for Europe. 5-room furnished modern cottage. 113 BROOKS AVE., Ocean Park. $700 cash; balance to suit. Come quick.

SAN PEDRO.

FOR SALE— 3 very desirable lots in San Pedro, on Pacific ave. close in. See owner, J. E. GRANT, 229 W. Fourth st.

FOR SALE — SNAPS ALL OVER SAN Pedro; investigate. MISS C. ROGERS & CO., 542 Beacon st., San Pedro.

FOR EXCHANGE— Real Estate.

FOR EXCHANGE — APARTMENT-HOUSE, near Seventh and Figueroa, leased to good tenant; price $40,000; want vacant lots for $27,000 equity. L. H. MITCHEL, 307 Douglas Bldg.

FOR EXCHANGE—OR FOR SALE—HOTEL Terrace, Sunset blvd., near Broadway; 14 apartments and 4 stores; want good residence property. F6433, 316 UNION TRUST BLDG.

FOR EXCHANGE—80 ACRES FINE FRUIT and alfalfa land in cultivation, near Porterville, Tulare Co., clear; value $4000. Want residence or lots, L. A.; would assume on good residence. A6884.

FOR EXCHANGE — FOR ORANGE GROVE, $100,000 equity in business property in Buffalo, N. Y.; income $3600 per year. Address PALMER & GOULD, 627-28-29 Merchants' Trust. Main 2743, A5240.

FOR EXCHANGE—$3000 EQUITY IN MODern cottage and large lot, rented for one year. Want small ranch or good rooming house. MAXON REALTY CO., 114-115 Stimson Bldg.

FOR EXCHANGE— Real Estate.

FOR EXCHANGE—ORANGE GROVE. 10 ACRES—10 ACRES. WASHINGTON NAVELS. TREES 10 YEARS OLD. GOOD CONDITION. LOCATED IN CHOICEST ORANGE SECTION. 10 SHARES WATER. PRICE $9500. WILL EXCHANGE THIS GROVE FREE OF INCUMBRANCE FOR A MODERN RESIDENCE OF EQUAL VALUE, CLEAR, IF WELL LOCATED, WEST OR SOUTHWEST.
"DO NOT SUBMIT EQUITIES."
MINES & FARISH, 315 S. HILL ST.

FOR EXCHANGE— HAVE YOU A HOUSE TO TRADE FOR A RANCH?
We offer 320 acres near Cucamonga, on the Southern Pacific, at $50 an acre.
Client will trade equity of $7000 for a nice home in the southwest, and give long time for the balance of $9600. He might assume small amount on the house.
LOFTUS & BURNHAM CO., (Inc.,) 128 W. Sixth st. Ground floor Grosse Bldg. Home F5518, Sunset Main 5518. Member Los Angeles Realty Board and of California State Realty Federation.

FOR EXCHANGE—1500 PLACES, SEE THEM.
10 acres for house and lot $2500
10-acre lemon grove $10,000
Redlands property, for orange grove $5000
12 acres in fruit and nuts $5000
5 room house for ranch $3000
6 room house, for alfalfa ranch $4000
Dry goods store $3000
15 acre ranch, improved $15,000
Apartment-house, 64 rooms $5000
50 room rooming house, real estate $4500
45 room apartment house $4500
22 room lodging house $1200
6 room house, lot 40x140 ....$2500
10 acres at Santa Ana $4000
Flat building for a home $4000
House and lot for rooming house $3500
8 acres improved $4000
20 acres orange grove $20,000
Phones Main 4177, F3228.
COTTAGE, 4 ROOMS AND BATH; LOT 50x135. EXCHANGE FOR AUTOMOBILE. H. C. DECKER, 452½ S. Broadway.

FOR EXCHANGE— ACREAGE FOR AN AUTOMOBILE.
We have 80 acres of land near Etiwanda, 50 acres of it extra nice soil. 1750 feet elevation.
Client will trade for a first-class $2500 automobile. Car must be worth the money.
LOFTUS & BURNHAM CO., (Inc.,) 128 W. Sixth st. Ground Floor Grosse Bldg. Home F5518. Sunset Main 5518. Member Los Angeles Realty Board and of California State Realty Federation.

FOR EXCHANGE— Forty acres on Redondo electric line; fine rich deep soil; suitable for dairy, chicken ranch, truck garden or alfalfa. Fine deep well, 100 miner's inches of water. House five rooms. Only 3000 feet from car line. General store, postoffice and school here. Forty minutes from city. Fare 25 cents round trip. Price $20,000. Mortgage $5000. Two years to run. Will take a good $20,000 income property in the city or two properties, mortgage to be not over $5000. W. S. M'KEE, F1168. 108 Security Bldg.

FOR EXCHANGE—608 ACRES, SMOOTH prairie (NOT STUMPAGE,) in Marshall Co., Minnesota; an improved 160-acre farm in Grant Co., Minn., 5 miles east of Elbow Lake; a quarter section smooth prairie land in Greely Co., Kansas; 2 acres at San Antonio Heights, 7 miles north of Ontario; 160 acres of orange land 5 miles S. E. of Bakersfield; a 6-room cottage, well located on Boyle Heights, and some well-located Los Angeles and Pasadena residence lots. Want a good orange or walnut grove or an alfalfa ranch. Could put in some good mining stocks and make up a nice deal. M. W. ATWOOD, Owner, 638 and 639 I. W. Hellman Bldg. Main 4054.

FOR EXCHANGE—
$16,000—Clear; 31 acres, full-bearing navel and Valencia oranges at Covina, near electric car line; has plenty of water; want vacant or improved acreage, south of city; must be a good property or won't be considered.
$8500—Modern 8-room residence in West Adams section, for Ocean Park cottage.
300,000 worth of fine clear Hollywood property to exchange for good alfalfa ranch in L. A. county; will trade all or part. HILDESHEIM & SCHILLER, 508 Delta Bldg. F9428, Main 5025.

FOR EXCHANGE— 160 acres, foothill grape land, near Cucamonga, Cal., valued at $5 per acre; $8000, mortgage $1000, 2 years, 7 per cent.; will exchange equity of $7000 for residence in southwest or clear lots; prefer equity in good lot in Wilshire district; will assume $3000 to $4000. Will show property in automobile. W. S. M'KEE, 108 Security Bldg.

FOR EXCHANGE—OR SALE—105 ACRES, with pumping plant, plenty water, equity $8750; want residence; will assume. 640 acres, with water, $64,000; want Los Angeles; will assume. $40,000 hotel property; rent income $5000; want city, eastern, Ocean Park income. 6-room residence, large grounds; want walnut or alfalfa ranch, or lots. $4000—Cottage and corner lot; want ranch or lots. A small ranch; want cottage. STEWART CO., 426-8 Mason Bldg.

FOR EXCHANGE—COUNTRY PROPERTY, near Bakersfield, Kern county; positively choice land for anything you want to raise—ORANGES of finest quality a month earlier than at REDLANDS; DECIDUOUS FRUITS paying $200 to $400 per acre; GRAPES equaling anything in the STATE, SELL ON THE VINES at $75 per acre; unexcelled FIG ORCHARDS and ALFALFA, or eucalyptus land; I've got it and no one can undersell me. Any sized piece, for good clear income. M. W. ATWOOD, or V. E. CARLSON, 638 I. W. Hellman Bldg. Sunset Main 4054.

FOR EXCHANGE— Desirable residence up to $15,000; will pay for same in good clear lots or industrial stock. Mr. Carmer, with W. I. HOLLINGSWORTH & CO., 314 Wilcox Bldg.

FOR EXCHANGE— DO YOU WANT PENNSYLVANIA? Fine subdivision, 10 acres, live town of 12,000; schools, churches, manufactories, 2 houses, outbuildings; gas, electricity, city water; on trolley, close in; photo at office. $15,000; mortgage $2500. Want Southern California. (1.) JONES & RYDER LAND CO., 215 W. Third st.

FOR EXCHANGE— Wanted 40 to 320 acres cheap land, free of incumbrance; improved or unimproved, within 70 miles of Los Angeles; will pay $10 to $40 per acre; will exchange my equity in city property for this land. W. S. M'KEE, F1168. 108 Security.

FOR EXCHANGE—5 ACRES, GOOD 3-ROOM house, chicken corrals, large barn, 2 cows, 75 hens, 6 hogs, 2 calves; all kinds of fruit trees, bearing; large windmill and tank; about 5 tons of hay; water piped over ranch; plenty wood and shade trees; price $4000, clear. Wanted, grocery and building, suburb of Los Angeles. (3.) JONES & RYDER LAND CO., (Inc.,) 215 W. Third st.

FOR EXCHANGE— Want cottage or vacant lot at Clifton by the Sea, or other good beach; have some fine lots in Wilshire district to exchange; will give good equitable deal. $4000—Clear, 2 lots on W. 30th st.; want 6 or 7-room modern cottage, on high ground, to $7000. E. R. RISDEN, with the ALBERT H. BEACH COMPANY, 202 Security Bldg. F5908, Main 2172.

FOR EXCHANGE—WANTED— A GOLDEN OPPORTUNITY. We have a high-class close in, (1 block from Figueroa,) apartment house site, clear; nominal improvements; want modern apartment building up to $35,000; will pay cash and assume for difference. HAMBRIGHT COMPANY, 625 Laughlin Building.

FOR EXCHANGE—VALENCIA ST., NEAR Ninth; modern income flats, fine and well built; large lot; income summer, $125; winter, $155 month; all rented; real valuation, $18,500, clear; will take 2 good residence lots or one apartment site, lot well located up to $8000 or $9000, and some cash, balance long time, 6 per cent. W. ROSS CAMPBELL, sole agent, 105-6-10 Security Bldg. F1168.

FOR EXCHANGE—10 ACRES, NEAR SANTA Ana electric, and a choice lot in Hollywood for modern bungalow in southwest. HAYNES, 204 Currier Bldg., 212 W. Third st. Phone A5491.

FOR EXCHANGE— Real Estate.

FOR EXCHANGE—OR SALE— $4250—Good story-and-half 7-room modern house and barn, on lot 50x135, near 20th and Dalton; mortgage $1850. Will trade equity for cheaper place or for a lot and cash. "IT PAYS TO SEE US." EDWARDS & WINTERS COMPANY, 234 Laughlin Bldg. Main 8007, Home Ex. 767.

FOR EXCHANGE—AT BEAUTIFUL WESTgate; well improved new 2-acre place, close to car, foothills and boulevard; suitable for poultry raising and summer home; want L. A. cottage, clear L. A. vacant or income elsewhere. See STAFFORD, 511 I. W. Hellman Bldg. F7227.

FOR EXCHANGE—HOUSE FOR RANCH, southwest; 6-room modern bungalow; lot 40x136, to exchange for ranch near Compton, or Hynes; price $3500; mortgage $2000; 5 years, 7 per cent.; want to exchange equity. Z. T. GEORGE REALTY & BROKERAGE CO., 212 Mercantile Place.

FOR EXCHANGE—COUNTRY PROPERTY; 160 acres, 1 mile from Wade, on S. P. R. R., about 5 miles east of Bakersfield; level, smooth, A1 for citrus or deciduous fruits; nothing finer for grapes; special bargain for cash or good trade for this week. M. W. ATWOOD, 638 and 639, I. W. Hellman Bldg. Main 4054.

FOR EXCHANGE—OR SALE—BIG SACRIfice. Elegant 8-room cottage, all modern, up-to-date. Just completed. Never been occupied. Near Sunset blvd. Will consider lots or mortgage. GOLDFLAM & CO., 254 S. Broadway, room 117.

FOR EXCHANGE—A 11-ROOM MODERN brick house, located on Jackson boulevard, Chicago, Ill.; 20 minutes' ride to the business center; rents for $50 month; clear; want cottage and lot, inside city limits of Los Angeles. GREENOUGH & BRINK, 616 E. Fifth.

FOR EXCHANGE — IF YOU WANT TO make money raising hogs and corn till times get better, we have two good farms adjoining in Eastern Nebraska, that will trade for California city or country. Price only $40 per acre. 410 BRYSON BLDG. Phone A4306.

FOR EXCHANGE — IF YOU HAVE ANY real estate which you want to sell or exchange quick, call to see us. We do not list your property and lay it away, but make you a good cash or exchange offer at once. GOLDFLAM & CO., 254 S. Broadway, room 117.

FOR EXCHANGE—$2000 MORTGAGE, DUE one year, 8 per cent. interest, payable quarterly; also some acre lots, will exchange this for modern bungalow or cottage in the southwest or near-by foothills. HAYNES, 204 Currier Bldg., 212 W. Third st. Phone A5491.

FOR EXCHANGE—36-ROOM APARTMENT-house, nicely furnished, well filled; rent $135; lease $3000; mortgage $850; want vacant lots or acreage for equity. See FOX, with H. L. Miller & Co., 414 W. Seventh. Main 6707, F2733.

FOR EXCHANGE — WANTED—MODERN residence in Westlake or Wilshire districts, up to $15,000, in exchange for city or country. I want a home and will give good value. Owners only. F6433. 316 UNION TRUST BLDG.

FOR EXCHANGE— I make a specialty of exchanging real estate, particularly California for eastern. Member L. A. Realty Board. C. W. CONWAY, 304-5 Bradbury Bldg.

FOR EXCHANGE—$20,000 CASH AND $30,000 fine clear property for street bonds, or will give good clear property here for encumbered industrial or business property up to $100,000. R. D. LIST, 1021 Central Bldg. F1888.

FOR EXCHANGE—$3000 EQUITY IN $4000 new 7-room residence, Boyle Heights; hardwood floors, beautiful place; will take lots South Pasadena district. See TEDFORD, 325 Douglas Bldg.

FOR EXCHANGE — PARTIES HAVING Omaha or Eastern Nebraska land to exchange for California ranch send full description. Address O, box 66, TIMES OFFICE.

FOR EXCHANGE—IMPROVED OR UNIMproved Chicago property for Los Angeles or Southern California. W. R. MERWIN, 621 H. W. Hellman Bldg., Los Angeles, Cal.

FOR EXCHANGE — IF YOU HAVE ANY city, country or eastern property, list with TRADERS' EXCHANGE, 401 Merchants' Trust Bldg.

FOR EXCHANGE — GROCERY STORE; large stock; fine location; doing a paying business; price $3000; owner wants a house and lot. See DECKER, 452½ S. Broadway.

FOR EXCHANGE—50 ACRES, FREE AND clear; timber and coal land in east; want Southern California, stocks auto or what. BOYCE, 238 Douglas Bldg.

FOR EXCHANGE—$10,000 TO $60,000, CLOSE in, income property, bringing good rentals; want clear lots, or land. See LEAVITT, 218 S. Broadway, room 212.

FOR EXCHANGE—FREE AND CLEAR lots, New Jersey, near New York; will add cash. What's offered here? GOLDFLAM & CO., 254 S. Broadway.

FOR EXCHANGE—A SUBDIVISION OF acre lots for a modern bungalow or cottage, southwest or foothills. HAYNES, 204 Currier Bldg., 212 W. Third st. Phone A5491.

FOR EXCHANGE — 160 ACRES IN ANtelope Valley; artesian well, 500 ft.; price $280; what have you got? 244½ S. BROADWAY, rooms 4-6-7.

FOR EXCHANGE—6-ROOM COTTAGE AND 22 lots, at Long Beach, clear; sidewalks and curbs; want apartment house property; will assume. SNOW, 305 Bryson Blk.

FOR EXCHANGE—FINE LOT AT BEAUTIful Naples, $1500, clear for equity of house in Los Angeles. BRADLEY, with THOS. S. WADSWORTH, 219-20 Douglas Bldg.

FOR EXCHANGE—WANTED PROPERTY IN or near New York. Will give property here with cash. GOLDFLAM & CO., 254 S. Broadway, room 117.

FOR EXCHANGE—ONE OF THE BEST LOcated rooming-houses in the city, for cottage or cash and lots. Address ROOM 8, The Hamilton, 521 S. Olive.

FOR EXCHANGE—$9000; MORTGAGE $2500; easy terms, 10 acres oranges, REDLANDS. Want hotel, restaurant, apartment house or lots. SIMPSON, Johnson Bldg. A8017.

FOR EXCHANGE — NICELY LOCATED grocery store southwest part city for small cottage or clear lots. OWNER, 430 East Fifth.

FOR EXCHANGE — EQUITY IN 1½-STORY modern 6-room house, 57th near Moneta ave. for vacant lot or mortgage. Phone owner, WEST 4966.

FOR EXCHANGE—GOOD CLEAR LOTS IN southwest value $12,500. Want clear rooming house. MAXON REALTY CO., 114-115 Stimson Bldg.

FOR EXCHANGE — CLEAR BEACH LOT, 40x100; value $1600. Want auto, Mitchell or any good make runabout. MAXON REALTY CO., 114-115 Stimson.

FOR EXCHANGE—5 HEAD OF GOOD WORK mules; value $1000. Will trade for clear lot or good equity in bungalow. Address S, box 185, TIMES OFFICE.

FOR EXCHANGE—MODERN HOME, WESTlake, must have $5000 cash, and improved or unimproved property. 52523, or JACKSON, 501 Bryson Bldg.

FOR EXCHANGE—GOOD STOCKS FOR your equity up to $1800; property must be worth price asked. Address O, box 104, TIMES OFFICE.

FOR EXCHANGE—COACHELLA VALLEY RANCHES AND ACREAGE. C. PAULSEN VISEL, Coachella, Riverside county, Cal.

FOR EXCHANGE—LEAHY & SON WILL exchange your property; large list, both city and country. 314-315 Severance Bldg.

FOR EXCHANGE—BEN WHITE WILL EXchange your property. 304 BRYSON BLDG., Second and Spring. Member L.A.R.B.

FOR EXCHANGE—3 LOTS, MONETA AVE., for equity in cottage, or what have you? Room 4, 244½ S. BROADWAY.

FOR EXCHANGE — DESIRABLE BEACH lot for city lot or equity in house. MACK, 222 H. W. Hellman Bldg. Home A4688.

FOR EXCHANGE — IF YOU WANT TO buy, sell or exchange try REALTY EXCHANGE CO., 500½ S. Broadway.

FOR EXCHANGE—BE SURE AND SEE SNOW. 305 Bryson Blk. A3670, Main 3650.

FOR SALE— Miscellaneous.

FOR SALE—PIANO; FINE FRENCH WALnut-mahogany piano at a sacrifice price. 932½ S. BROADWAY.

FOR SALE—ANTIQUITIES IN JEWELRY and silverware, old English engravings, paintings and laces, n. s. f. 649 WEST WASHINGTON, near Figueroa.

FOR SALE—ELEGANT QUICK MEAL GASoline range, cost $40; will sell for $20; good as new. M. E. OSWALD, 158 E. 47th st. South 4602.

FOR SALE—DIAMONDS ON CREDIT, 1-5 down and 10 per cent. a month. DIAMOND CREDIT CO., 424 S. Broadway, room 409.

FOR SALE — SECOND-HAND PLATFORM scale and Hobart electric coffee mill. ANDERSON, 210-212 N. Main st.

FOR SALE—ONE LARGE AND ONE MEdium size second-hand fireproof safe. ANDERSON, 210-212 N. Main.

FOR SALE—HANDSOME PRINCESS GOWN, size 36, black and white silk (jumper,) half price. 'PHONE HOME E2716.

FOR SALE—BARBER CHAIR, POLE, COPper boiler, mirrors, chairs, large tent for sale or rent. 911 S. MAIN.

FOR SALE—OR EXCHANGE — CORREspondence course in mechanical drawing, cheap. D. J. GEDDES, 1911 Maubert ave.

FOR SALE — 1 NEW TENT AND POLE, reasonable. Address to 2616 LANFRANCO ST., Boyle Heights.

FOR SALE — A NEW WOOL BUNTING flag, 8x12, sacrifice. SNOW, 305 Bryson Blk., Second and Spring.

FOR SALE—FOUR 10-FT. WINDMILLS, also four redwood tanks, cheap. DEMMITT, 120 N. Main.

FOR SALE—LUMBER, 1x6 AND 2x4, ETC.; Oregon pine; from $10 per 1000 up. Apply CITY WORKHOUSE, 430 N. Ave. 19.

FOR SALE—$150 FOR $450 UPRIGHT PIano; just like new; terms if desired. 1098 S. FLOWER.

FOR SALE—A FINE SEWING MACHINE, only $5. 819 S. SPRING ST.

FOR SALE— Miscellaneous.

FOR SALE—BEAUTIFUL UPRIGHT PIano, used only a few months. Well-known make. Genuine ivory keys. Elegant colonial case; 3 pedals, including patent practice pedal; 3 strings to each tone; continuous dust-proof hinges; full length music rack; rich velvet scarf and stool; can furnish full guarantee and will deliver free any place in city; will sacrifice this piano for only $195 and can arrange for $5 monthly payments. 623 S. HILL.

FOR SALE—FINE DAYTON COMPUTING scale, cost $85; will sell for $45; complete butcher outfit, new meat box, two blocks, rack, counter and tools, all for $65; also other fixtures, such as showcases, scales, cheese cutters, coffee mill, counters, at a bargain. Call at once, No. 4221 S. PARK AVE. San Pedro st. car to 43d.

FOR SALE—SQUARE PIANOS. Why rent a piano, when you can buy an elegant square for $5 down and payments of $3 each for a few months? We have real bargains in square pianos. See them. GEO. J. BIRKEL CO., 345-7 S. Spring st.

FOR SALE—A GENERAL MERCHANDISE store in a thriving mining and lumbering camp in California, doing a profitable business. Stock $20,000; terms one-half cash, balance on easy installments. For further particulars inquire of OO, box 88, TIMES OFFICE.

FOR SALE— DESKS FOR LESS. DESKS FOR LESS. Office furniture is our specialty. Don't buy before seeing our stock. L. A. DESK EXCHANGE, 105 N. Bdwy., opposite The Times.

FOR SALE—SODA FOUNTAIN, ALL COMplete. Have 14 syrup bottles, glasses and holders, and about $5 worth of syrup; worth $65. Will sell all for $25. Call or address 715 E. WASHINGTON ST.

FOR SALE — NEW AND SECOND-HAND billiard and pool tables, bar fixtures of all kinds, easy payments. Send for catalogue. THE BRUNSWICK - BALKE - COLLANDER CO., 331 E. Third st.

FOR SALE—HOUSE SAFES, ABSOLUTEly fire-proof, with burglar-proof combination locks; from $10 up to $35. The CHENEY-WEST COMPANY, 316-318 S. Los Angeles st. A6681, Main 3092.

FOR SALE—OR EXCHANGE—CHEAP, FINE full leather heavy two-seated carriage and double harness, made to order, cost $450; good as new. HUBBELL, 302 Bullard Blk. Phone A2734.

FOR SALE—DIAMONDS ON CREDIT; terms 1-5 down, balance in easy payments. DIAMOND CREDIT CO., 424 S. Broadway, room 409. Both phones Ex. 1294.

FOR SALE—SEVERAL THOUSAND FEET of turned and pressed oak and maple moulding, cheap or exchange for what? MARSHALL, 737 San Fernando st.

FOR SALE—PIANO, ELEGANT CHICKERing upright piano, in excellent condition. A rare bargain if you buy now. 1815 NEW ENGLAND ST.

FOR SALE—LEATHER TOP AND CUSHioned carriage, 2 express wagons, refrigerator, gas ranges, counters, shelving, lumber. 1114 S. MAIN.

FOR SALE — BARGAINS IN SAFES AND vault doors. THE CHENEY-WEST COMPANY, 316-18 S. Los Angeles st. A6681, Main 3092.

FOR SALE—AWNINGS, TENTS, NEW AND old; all sizes; tents for rent. WISE & DOWNIE, 566 E. Seventh st. F3306; Bdwy. 2169.

FOR SALE—FINE DROP-HEAD SEWING machine; must sell, $12 takes it. 1329 S. MAIN ST.

FOR SALE — FIREPROOF SAFE; A BARgain. Call at 409 E. SECOND ST.

FOR SALE—CHEAP, 2 GOOD SODA FOUNtains, at 117 E. FIRST ST.

FOR SALE— Furniture.

FOR SALE—BIGGEST BARGAINS EVER offered. MUST SELL.
54-in. mission oak F. T. desk, $15.
$20 Jewel gas range, connected, $8.
Heavy seamless bed sheets, 40c each.
$40 highly polished S. O. buffet, $20.
S. O. bevel mirror dressers, $5.
$30 large water back coal stove, $11.50.
$12 nearly new dining extension table, $3.25.
Fine sewing machine, perfect order, $5.
$38 Jewel gas range, water back, $16.50.
Victor phonograph, nearly new, $12.
$10 wardrobe couch, nearly new, $4.
Iron beds, with spring and mattress, $1.50.
We have just bought the entire furnishings of 2 rooming-houses, now is the time if you want to save. Come today to LEVY'S BIG STORE, 329 S. Spring st.

FOR SALE—ON TIME PAYMENTS. FURniture, stoves, carpets, rugs and household goods. Also roll and flat-top desks. We will furnish your home or office complete. You can get as little as you want or as much as you want. OVERELL'S, 700, 702, 704, 706 and 708 S. Main st. THE BIG STORE.

FOR SALE — REFRIGERATORS, ICE chests, water coolers, the largest stock of good second-hand ice boxes in the city; all sizes and grades. Complete stock of house furnishings of every description. SKEELS BROS., 311 S. Main.

FOR SALE — WE RENT OFFICE DESKS and chairs, etc., and give option to apply rent or purchase at lowest prices. L. A. DESK EXCHANGE, 105 N. Broadway. Tel. A3964, Main 2795.

FOR SALE—FURNITURE AND 3 YEARS lease of 12 apartments of which 8 completely furnished. Price $1900; rent $85 a month. A. MALLORY, room 311, 207 S. Broadway.

FOR SALE — SOLID OAK FURNITURE, slightly used, gas range, automatic refrigerator and nice set of dishes. 1221½ VICTORIA ST.

FOR SALE — LARGE ASSORTMENT OF new and second hand goods; lowest prices. JAMES COLGAN & CO., 713-15 S. Spring st.

FOR SALE—MATTRESSES AND COUCHES, our own make; bargains in wardrobe couches; also iron beds. 709 W. SEVENTH.

FOR SALE — SECOND-HAND FURNITURE and stoves, cheap. LEVY'S, 329 S. Spring.

BUSINESS CHANCES— Miscellaneous.

STOCK COMPANIES INCORPORATED— If you have stocks or bonds for sale, let me try to sell them. GEORGE M. KELLOGG, broker, 540 Ellicott Square, Buffalo.

FOR SALE—CORNER GROCERY AND MEAT market, doing good business; southwest, close in. Phone B3161 after 7:30 p.m. Address O, box 175, TIMES OFFICE.

ESTABLISHED MUSIC HOUSE DESIRES A practical man to purchase retiring partner's interest; $1000 required. Address K, box 138, TIMES OFFICE.

$15,000 WANTED—GRAND OPPORTUNity; gives controlling interest; will make big fortune within two years. Address N, box 8, TIMES OFFICE.

LOOK! A GENERAL STORE, CHEAP; 7 miles out on Whittier electric; good trade; low rent; a splendid opportunity. Call up store, BOYLE 8030.

FOR SALE—FISH ROUTE, WAGON, TOOLS and ice box, $50; route established 2 years; will demonstrate Friday. Inquire 3721 HALLDALE AVE. 'Phone West 1881.

FOR SALE — $75 BUYS CLEANING AND dyeing business, 4 living-rooms in rear; must go east. 1215 W. PICO ST. Phone Broadway 3143, Home 54066.

TO RENT — THE CONCESSIONS, INCLUDing ice-cream, soda water, cigars, lunches, etc., at the New Model Tent City, Redondo Beach, Cal. Apply to the MANAGER.

DRUG STORE FOR SALE IN SUBURBAN town; no bonus; easy terms; new, clean stock; principals only; snap for quick buyer. Address K, box 127, TIMES OFFICE.

FOR SALE—MY BUSINESS; STOCK CONsists of notions, hardware and second-hand goods; fine location and established trade. 5808 CENTRAL AVE.

WANTED—ANY GOOD BUSINESS CHANCE. Come in and talk it over. Lots of buyers. We know our business. ROOM 7, 244½ S. Broadway.

DRUGGIST WITH SOME CASH TO TAKE an interest in established business, $100 month, guaranteed. Address K, box 136, TIMES OFFICE.

FOR SALE—A WOOD-WORKING JOB SHOP, 5-h.p. motor; everything new; good location, cheap rent; well equipped for factory. 1557 S. HOOVER.

WILL BUILD GARAGE FOR SUITABLE tenant on Figueroa st., between 16th and 17th. Inquire at 827 BONNIE BRAE.

DO YOU WANT TO BUY, SELL OR EXchange your business? See RETAIL GROCERS' ASSN., room 202, 226½ S. Bdway.

SMALL DRUG STORE FOR SALE; ONLY store in live town; 3 railroads. Address J, box 45, TIMES OFFICE.

BUSINESS MEN BE WISE, PANAMA AND felt hats cleaned and blocked by experts, 50c up. FACTORY, 114 S. Broadway.

MOVING PICTURE THEATER AND LIVing-rooms for sale; good hustler can make good. EDITH SKAGGS, Oxnard, Cal.

WANTED—GOOD MAN TO WORK IN FACtory and buy $300 interest in same. Address S, box 174, TIMES OFFICE.

BEST TIME TO BUY CONFECTIONERY and soda business, must be sold; best offer. Apply BAUERS, 273 S. Main st.

FOR SALE—A SUIT CLUB IN SOUTH Pasadena, cheap if sold at once; owner going East. BOX 200, South Pasadena.

WANTED—A GOOD RESTAURANT; NAME price, location, receipts and running expenses. Address S, box 25, TIMES OFFICE.

AUTOMATIC CARD PRINTING OUTFIT. Established business; a fine opportunity for one with little capital. 222 W. THIRD ST.

INCOME CITY PROPERTY TO EXCHANGE for some good business. Address K, box 129, TIMES OFFICE.

FOR SALE—LAUNDRY ROUTE, ALL FAMily trade. Call 773 CLANTON ST. A. B. Getteiman.

BARGAIN IN OIL STOCK; MUST SELL BY July 5. Address S, box 29, TIMES OFFICE.

BUSINESS CHANCES— Miscellaneous.

TELEPHONE MAIN 3805, F3631.
LEADING AGENTS. ROOMS 314-315, SEVERANCE BLDG., SIXTH AND MAIN STS.
BARGAINS.

$400—Meat market; free rent for next ... months; average receipts, $30 per day; take $150 down and balance at $25 per ...; thickly settled district and all cash ...; a splendid opening for a butcher of ... means to get into good-paying business. LEAHY & SON.

$300 buys home bakery and restaurant; ideal location, doing good business, which constantly increasing. Owner has made ... self sick trying to care for too many ... For a nice, paying business for two, investigate this. LEAHY & SON.

20,000 shares of manufacturing stock ... bought at 50c a share; will shortly be ... $1 or more. This business has a great ... located in Los Angeles; permanently established; need more capital to extend the ... and meet future business. See LEAHY & SON.

$...—Private rooming-house; 20 finely ... and elegantly furnished rooms, bath, etc.; only $60 per month, with 2-year lease; a ... money maker; splendid opportunity for a ... and wife desiring a nicely arranged house; good neighborhood. See my agents, LEAHY & SON.

$2500—Partial payment, will buy my ... confectionery; rent $45 per month; ... $1500 per month located in ideal ... town; am going into wholesale business ... want to sell my large retail business. ... an exceptional proposition. See my ... LEAHY & SON.

$700 for half interest, or the whole ... bought if desired. I need some one to ... charge of a moving picture theater, ... in a thriving beach resort; no competition; stage settings complete; cannot give my entire time; an immediate money maker ... good man. See LEAHY & SON.

$...—We have a first-class restaurant ... cated in a busy district and making ...; rent only $40 per month; receipts $35 per ...; horseshoe counter; 3 tables, seating ...; complete kitchen outfit, silverware, linen, etc. Call on us and investigate. LEAHY & SON.

$...—A thriving livery and feed business ... one of the best cities tributary to Los Angeles, doing a business of $1000 per month. ... $4000 cash, balance $2000 on time. Would consider an exchange for good alfalfa ranch. ... business is A1 in every respect, and will ... strictest investigation. See my agents, LEAHY & SON.

LEAHY & SON. Severance Bldg., Sixth and Main sts.

FOR SALE—OR EXCHANGE— Drug store and residence in Whittier ... $5500; for lemon, walnut or orange grove.
Jewelry store, doing a good business ... sell on account of health. $500.
Apartment house, 22 rooms, close ...; ...eated; full of roomers. $1600; ½ cash ... $25 month.
Gilt-edge mining stock for hotel ... estate.
A snap—17 rooms, modern house; ... niture; long lease; rent $30; every room ...ed; only $600.
Hotel, 50 rooms, in center of city, ... fine business; good transient trade. ...
1-3 interest in real estate business ... must take active part. $250.
NEW YORK BUSINESS EXCHANGE, 341½ S. B...

F. C. SIMPSON. Investors profit by reading these ... Wholesale commission and produce ... best bank references; operating in ... old-established; present owner retiring ... consider a good, up-to-date, business ... concern does a business of from $... annually; investment about $...; can prove up, might consider part ...
One of the best groceries in the ... ceipts $80 up daily; 4 living-rooms ... voice or lump.
Soda water manufacturing plant ... outfit, horse, wagon, wagon fully ... $1000 cash, $500 time.
Butter, egg route, permanent ... clears $30 weekly; 4 days' work; ... territory; $425.
9 rooms and baths, clears $15; ... all housekeeping; bargain; $300.
Jewelry and repair store, well ... reputation; owner not a workman; ... 5-room flat, bath, near this office ... tionally furnished; rent $25; no ... rent rooms; $350; worth $500.
F. C. SIMPSON, 136½ S. B...

FOR SALE—OR EXCHANGE— One of the very best corner grocery ... the southwest; trade established for ... present owner 6 years; rent $25; ... daily; large room, barn and ware...; ...er moving on ranch; price $1600; ... ask the jobbers about this business.
SMALL CASH GROCERY. Close in, rent $15; sales over $15 daily ... $475; for the price you can't duplicate.
LAUNDRY ROUTES. We have quite a few. Now is the time to buy; business and profits increase ... prices from $350 to $...; few offered ... son of the year; we guaranteed the ...
Z. T. GEORGE REALTY & BROKERAGE CO., 212 Mercantile Place.

DOUBLE YOUR MONEY— I CAN SELL YOU 5 OR 10 ACRES EUCALYPTUS TREES, 20 TO 25 FEET, READY TO CUT, IN 2 YEARS, ... AN ACRE. THIS IS AN EXCEPTIONALLY FINE PIECE OF LAND NEAR ... WHERE YOU CAN FIND READY MARKET FOR WOOD. ONLY A HALF ... FROM 2 RAILROADS. NO OTHER BUSINESS PROPOSITION OFFERS ... MUCH SECURITY AND CERTAIN ... "You're Safe at Firth's." EMIL FIRTH. 319 W. 4th st., bet. Broadway and Hill. Phones—Home A8105, Main 2543.

$1000—PHYSICIAN, 25 YEARS' ... ence, commanding a wide range of ... desires to form partnership with ... tleman possessing this amount; ... one with sufficient tact to attend ... room, keep accounts, etc.; under ... terms; highest references given and ... Address S, box 34, TIMES OFFICE.

BIDS WILL BE RECEIVED BY ... designed at his office, No. 403 O. T. Bldg., Los Angeles, Cal., for the ... cluding the stock and fixtures of the ... Wall Paper Co., at No. 324 S. Spring ... Angeles city, up to and including Ju... All bids must be accompanied by ... check for 25 per cent. of the amount ... bid, balance payable on confirmation ... sale. The undersigned reserves the ... reject any and all bids. The stock ... spected up to the date above mentioned. ... DUKEMAN, Trustee.

FOR SALE—I WILL SELL MY ... which is easily worth $10,000 cash ... clearing over $5000 yearly above all ... the line is high class and is established 12 years; I am called to the north ... an estate which will take all of my ... would prefer to sell rather than ... charge of somebody else. I will ... $5000 cash. I can show you to ... satisfaction that this is clean, legitimate business and I am making over $500 ... the present time. Investigate. Call ... TRAL BLDG., S.W. cor. Sixth and ...

WANTED—YOU INVEST $3000 TO ... an established business where ... handle your own money and have ... ahead than you can fill and no ... If so, we can show you the plant ... equipped, can start up in one day ... make from 30 to 40 per cent. profit ... prove this, but you will have to ... HALL & CALKINS, 125 Stimson Bldg.

WANTED — PARTNER AND ... with capital, to take interest ... ment of Mechano, Electro and ... peutic Institute and College, ... scientific principles, and conducted ... tical and experienced physicians ... to hand. Address N, box 17, TIMES ...

FOR SALE—BEST SEWING MACHINE ... iness in State of Texas; ... alone pays office expenses; good ... advertised; I have the agency ... and Standard machines; ... which requires all his time. ... 204 N. Stanton st., El Paso, Tex.

FOR SALE OR EXCHANGE— ... cific Hotel, 422½ S. Spring ... 40 rooms, will sell or exchange ... property, or $1200 cash will ... $4000.

FOR SALE — MUST SELL ... chair barber shop; good location ... 27, opposite No. 2 car barn ... Garvanza car, or 'PHONE BROADWAY ...

FOR SALE — FINE CORNER ... rent $25, including stationary ... $1400; will accept realty, dividend ... stock or mortgage for part. 'PHONE ... 219.

FOR SALE—ICE CREAM, CANDY ... tionery and cigar store, snap; 3 ... in rear; price $225; must sell at ... count of sickness. No agents ... ST.

FOR SALE — CIGARS AND ... over $250 worth at $35 per cent. ... also nice stock of groceries; will ... to suit at good discount. 'PHONE ...

OVER-STOCKED ON SODA FOUNTAINS ... soda tanks, carbonators; all ... half price. PACIFIC COAST FOUNTAIN FACTORY, 125 E. Fourth st.

Classified Liners

BUSINESS CHANCES— Miscellaneous.

A HALF INTEREST IN ONE OF THE best-paying markets and groceries in town; well located; a big business under a small expense; fine class of trade; everything up-to-date; $2500 required; here is the opportunity; good as gold; now investigate it. See HANSON, with the Angelus Grocery Co., 1013 W. Washington st.

A HALF INTEREST IN A BUSINESS FOR sale for a few hundred dollars; a little down, the balance easy terms. This business will net $... a month; you pay no money until you thoroughly investigate; experience will not be necessary; you must be honest. 247 S. BROADWAY, room 2.

WANTED—A YOUNG MAN OF INTELLIgence and refinement to join me in management of a highly profitable and pleasant business; applicant must invest $1200 and furnish highest references as to responsibility and character. Address N, box 161, TIMES OFFICE.

MONEY MAKES MONEY WHEN PUT TO work. Our free booklet, "The Earning Power of Money," explains the problem. A postal card with your address will bring it to you. HOME SECURITIES CO., 633 First Nat'l Bank Bldg., Oakland, Cal. 432 Merchants' Exchange, San Francisco.

WE HAVE SOME EXCEPTIONAL BARgains this week in grocery stores and exchanges; a large business in Riverside, Pomona, Long Beach, Santa Monica and San Diego; some will exchange for city property. JONES & RYDER LAND CO., 218 W. Third st.

FOR SALE—LIVERY AND BOARDING stable, long lease; contains 50 stalls, 8 large box stalls, large, airy loft, cement floor; everything convenient and handy; horses, hack, buggies, surrey, blankets, harnesses, etc. Apply HOWARD, 567 S. Main st., L. A.

WANTED—GROCERY STOCK, $1000; EXchange for an elegant home place at Azusa, on car line; 5-room bungalow; 1 acre land; all in fruit, 450 chickens, Jersey cow; model house. JONES & RYDER LAND CO., 218 W. Third.

FOR SALE—THE BEST AND SUREST BUSIness opportunity offered in Southern California is a poultry ranch in Inglewood Poultry Colony. This is no experiment; it is an accomplished fact. Address INGLEWOOD WATER CO., 349 Wilcox Bldg.

FOR SALE — SOUTHERN CALIFORNIA State rights for 2 years, of a gilt-edge advertising business, $450 needed; $3000 yearly profits; will bear closest investigation. For particulars or interview address S, box 30, TIMES OFFICE.

GROCERY STOCK, GOOD LOCATION; WILL invoice $1500; will give it to you for $...; this stock is worth $1600; you get a bargain; it won't last long. JONES & RYDER LAND CO., 218 W. Third.

FOR SALE—ESTABLISHED STEAM LAUNdry in rapid growing suburban town. Owner, having other business requiring his attention, will sell complete, with horse and wagons, for $2000 cash. Address O, box 97, TIMES OFFICE.

GROCERY STOCK AND LEASE FOR SALE; new, clean stock, fine business; choice location, in good town, 11 miles from city; rent $20 per month; invoice about $2500; cash takes it at invoice. Address R, box 11, TIMES OFFICE.

FOR SALE—25,000 SHARES DIFFERENTIAL Car Wheel Co. stock, held by company at ... cents per share, par value $10. The price 1 cent per share. YOUNGBLOOD, 406 South Hill st.

FOR SALE—A FIRST-CLASS MEAT MARket doing a fine business; trade $60 a day; fully equipped with first-class ice box; this is a snap at $1000. GEO. S. ROBINSON & CO., 101½ S. Broadway.

BAKERY AND ICE CREAM BUSINESS: fine soda water fountain; in connection for sale; splendid location; reasonable rent; small amount of capital needed. 224 PINE AVE., Long Beach.

WOOD WORKING PLANT, COMPLETE; tools and machinery, electric motor. Good proposition for contractor or carpenter. Price $... COAST BUSINESS EXCHANGE, 324½ S. Broadway.

FOR SALE — $250; FINE PAYING CIGAR stand, right in heart of city; good stock of cigars and tobacco; splendid fixtures; rent $25 monthly; good lease. Call 702 S. SPRING ST., room 207.

FOR SALE—NEW RESTAURANT, NEW building, everything new, cost $750; will sacrifice for quick sale; easy terms; best bargain in town. Address S, box 155, TIMES OFFICE.

SWAPS— All Sorts, Big and Little.

FOR EXCHANGE — YOUR DIAMONDS, pianos or Turkish rugs as first payment on lots or cottages, southwest. See WHITE & CO., 333 S. Grand ave. Main 2882, F3316, Sunset West 1143.

FOR EXCHANGE — AN EXCEPTIONALLY good horse, harness, 2-seated surrey, almost new. Exchange for clear lot. See J. C. Falcorn, with THE ACKERLY CO., 523 South Broadway.

FOR EXCHANGE—IF YOU HAVE SOMEthing you don't want, we can trade it for something you do want, see us. 501 DELTA BLDG. 426 S. Spring.

FOR EXCHANGE—$1100 EQUITY IN $2500 large corner, Wilshire district; want auto for equity. 'Phone Exchange 175. Ask for AYRES.

FOR EXCHANGE—POOLROOM, 6 TABLES, cigar stand; lease and cheap rent; what have you got to trade with a little cash? OWNER, 411 E. Fifth st.

FOR EXCHANGE — SNAPS; A $65 GAS range, water back, for sale at sacrifice to dealers. Call at 1517 E. 23D, before Monday.

FOR EXCHANGE — BARGAIN IN ROOMing house. Owner, 622 S. HILL, room 4.

MONEY TO LOAN— In Sums to Suit.

TO LOAN—$3000 AND $600; WANT TO PLACE this money today; have small amounts for short time loans. C. BRADLEY, with THOS. S. WADSWORTH, 219-20 Douglas Bldg.

PAY CASH FOR NOTES, CLAIMS AND ACcounts, judgments, etc. Will finance damage and law suits on moderate terms. Office open evenings. Room 237, entrance 223 W. SECOND ST.

SHORT-TIME LOANS ON FIRST AND SECond mortgages, chattels and salary, in large and small amounts, on short notice; trust deed ... CALIFORNIA MORTGAGE AND LOAN CO., 613 Central Bldg.

MONEY LOANED ON DIAMONDS, JEWelry. Liberal loans, lowest rates, every courtesy extended to our patrons. H. W. ...RTON CO., 203 Lissner Bldg., 524 S. Spring.

MONEY LOANED SALARIED PEOPLE without security; notes bought; loans on stocks, bonds and warrants. TRADERS' EXCHANGE, 221 Bryson Bldg. Phone Main 4975.

MONEY LOANED ON DIAMONDS, WATCHES, jewelry. We loan you more money, less interest, hold your goods longer than any one. Tickets issued. LEE BROS., 448 S. Main st.

TO LOAN—$50,000, DIAMONDS, WATCHES, jewelry, 3 and 5 per cent.; why pay more? Confidential. SCHEPPS, licensed collateral bank, 444 S. Broadway, suite 25.

PRIVATE MONEY, 7 AND 8 PER CENT., ON CITY OR COUNTRY REAL ESTATE. LOCKHART & SON, MORTGAGE BROKERS, 118 W. FIRST ST. MAIN 1473, A1473.

TO LOAN—$200 TO $15,000. City or country. Building loans made. LOUIS K. WEBB, 900 W. 28TH ST. Home 23028, Broadway 2348.

MONEY TO LOAN — ON REAL ESTATE. Large amounts at 6 per cent. C. A. SUMNER & CO., 214 L. A. Trust Bldg., corner 2d and Spring sts. Main 602, A4622.

TO LOAN—I HAVE $20,000 TO LOAN IN amounts of $2500 and up, at 8 per cent., on first-class improved city property. W. S. M'KEE, F1168. 108 Security Bldg.

MONEY LOANED ON DIAMONDS. MORE money at less interest; diamonds bought.

MONEY LOANED SALARIED PEOPLE. R. K. MUSSER, 406 O. T. Johnson Bldg.

H. W. POINDEXTER, 409 WILCOX BLDG. loans money on real estate, large or small amounts. Building loans a specialty.

READY MONEY ON REAL ESTATE— 7 AND 8 PER CENT. ELVIN J. CURRY, 602-11 FAY BLDG. A7928, M. 332.

MONEY TO LOAN—ON LISTED STOCKS, bonds and securities. FOSTER, 402 Union Trust Bldg. Home F2839.

LOANS TO SALARIED PEOPLE. SOUTHERN CREDIT COMPANY, 411 O. T. Johnson Bldg.

TO LOAN—$500, $400 AND $300 ON FIRST mortgage, improved property. See GINSBURG, 308 Germain Bldg.

TO LOAN—SALARIED PEOPLE; NO RED tape; without indorser; confidential. WEST COAST EXCHANGE, 419 Henne Bldg.

PRIVATE MONEY, NO RED TAPE, ANY amount on good security. M. M. DAVISON & SON, 204-6 Wilcox Bldg.

ESTATE MONEY TO LOAN ON FIRST mortgage city realty, up to $5000. J. B. McLAUGHLIN, 404 Bullard Blk. Phone A1442.

SALARIED PEOPLE'S LOAN CO., 304 H. W. Hellman Bldg. Lowest interest rates. Notes bought. Phones Main 5084, A7...

MONEY TO LOAN—BY PRIVATE PARTY; $50 or less, on personal property. Address ..., box 28, TIMES OFFICE.

MONEY TO LEND—REASONABLE RATES. THE ACKERLY COMPANY, 523 S. BDWY.

MONEY TO LOAN—$2000 ON GOOD REAL estate, 2 or 3 years. Address J, box 19, TIMES OFFICE.

TO LOAN—$3000 ON GOOD LOS ANGELES real estate. 221 WILCOX BLDG. 'Phone ...

MONEY LOANED, MORTGAGES BOUGHT, sold. GIBSON, Vanzycle Bldg., Hollywood.

LOANS ON real estate. GEO. HOPKINS, 812 Central Bldg.

Classified Liners

BUSINESS CHANCES— Miscellaneous.

HALF INTEREST IN ONE OF THE best-paying markets and groceries in town, well located; a big business under a small expense; fine class of trade; everything up-to-date; $2500 required; here is the opportunity, good as gold; now investigate it. See HARMON, with the Angelus Grocery Co., 1652 Washington st.

HALF INTEREST IN A BUSINESS FOR sale for a few hundred dollars; a little down, the balance easy terms. This business will net $... a month; you pay no money until you thoroughly investigate; experience will not be necessary; you must be honest. 247 S. BROADWAY, room 2.

WANTED—A YOUNG MAN OF INTELLIGENCE and refinement to join me in management of a highly profitable and pleasant business; applicant must invest $2500 and furnish highest references as to responsibility and character. Address N, box 144, TIMES OFFICE.

MONEY MAKES MONEY WHEN PUT TO work. Our free booklet, "The Earning Power of Money," explains the problem. A postal card with your address will bring it to you. HOME SECURITIES CO., 632 First Nat'l Bank Bldg., Oakland, Cal. 412 Merchants' Exchange, San Francisco.

WE HAVE SOME EXCEPTIONAL BARGAINS this week in grocery stores and exchanges; a large business in Riverside, Pomona, Long Beach, Santa Monica and San Diego; some will exchange for city property. JONES & RYDER LAND CO., 218 W. Third st.

FOR SALE—LIVERY AND BOARDING stable, long lease; contains 50 stalls, 7 large box stalls, large, airy loft, cement floor, everything convenient and handy; horses, hack, buggies, surrey, blankets, harnesses, etc. Apply HOWARD, 367 S. Main st., L. A.

WANTED—GROCERY STOCK, $1800; EXchange for an elegant home place at Moneta, on car line; 5-room bungalow; 1 acre land; all in fruit, 450 chickens, Jersey cow; model home. JONES & RYDER LAND CO., 218 W. Third.

FOR SALE—THE BEST AND SUREST BUSINESS opportunity offered in Southern California is a poultry ranch in Inglewood Poultry Colony. This is no experiment; it is an accomplished fact. Address INGLEWOOD WATER CO., 349 Wilcox Bldg.

FOR SALE — SOUTHERN CALIFORNIA state rights for 2 years, of a gilt-edge advertising business, $450 needed; $3000 yearly profits; will bear closest investigation. For particulars or interview address S, box 86, TIMES OFFICE.

GROCERY STOCK, GOOD LOCATION; WILL invoice $1000; will give it to you for $800; the stock is worth $1000; you get a bargain. Won't last long. JONES & RYDER LAND CO., 218 W. Third.

FOR SALE—ESTABLISHED STEAM LAUNDRY in rapid growing suburban town. Owner, having other business requiring his attention, will sell complete, with horse and wagon, for $2000 cash. Address O, box 89, TIMES OFFICE.

GROCERY STOCK AND LEASE FOR SALE; new, clean stock, fine business; choice location, in good town, 12 miles from city; rent $.. per month; invoice about $2500; cash takes it at invoice. Address R, box 11, TIMES OFFICE.

FOR SALE—25,000 SHARES DIFFERENTIAL Car Wheel Co. stock, held by company at 8 cents per share, par value $10. The price is 1 cent per share. YOUNGBLOOD, 406 South ...

FOR SALE—A FIRST-CLASS MEAT MARKET doing a fine business; trade $60 a day; fully equipped with first-class ice box; this is a snap at $1000. GEO. S. ROBINSON & CO., 101½ S. Broadway.

BAKERY AND ICE CREAM BUSINESS; fine soda water fountain; in connection for sale; splendid location; reasonable rent; small amount of capital needed. 224 PINE AVE., Long Beach.

WOOD WORKING PLANT, COMPLETE; tools and machinery, electric motor. Good proposition for contractor or carpenter. Price $... COAST BUSINESS EXCHANGE, 334½ S. Broadway.

FOR SALE — $250; FINE PAYING CIGAR stand, right in heart of city; good stock of cigars and tobacco; splendid fixtures; rent $20 monthly; good lease. Call 702 S. SPRING ST., room 201.

FOR SALE—NEW RESTAURANT, NEW building, everything new, cost $750; will sacrifice for quick sale; easy terms; best bargain in town. Address S, box 175, TIMES OFFICE.

SWAPS— All Sorts, Big and Little.

FOR EXCHANGE — YOUR DIAMONDS, pianos or Turkish rugs as first payment on lots or cottages, southwest. See WHITE & CO., 122 S. Grand ave. Main 2902. F5310. Sunday West 1143.

FOR EXCHANGE — AN EXCEPTIONALLY good horse, harness, 2-seated surrey, single harness. Exchange for clear lot. See J. C. Ayers with THE ACKERLY CO., 538 South Broadway.

FOR EXCHANGE—IF YOU HAVE SOMETHING you don't want, we can trade it for something you do want, see us. 501 DELTA BLDG., 426 S. Spring.

FOR EXCHANGE—$1100 EQUITY IN $2500 large corner, Wilshire district; want auto for equity. Phone Exchange 175. Ask for AYRES.

FOR EXCHANGE—POOLROOM, 6 TABLES, cigar stand; lease and cheap rent; what have you got to trade with a little cash? OWNER, ... S. Fifth st.

FOR EXCHANGE — SNAPS: A $65 GAS range, water back, for sale at sacrifice; no dealers. Call at 1517 E. 23D, before Monday.

FOR EXCHANGE — BARGAIN IN ROOMING house. Owner, 432 S. HILL, room 4.

MONEY TO LOAN— In Sums to Suit.

TO LOAN—$1000 AND $800; WANT TO PLACE this money today; have small amounts for short time loans. C. BRADLEY, with THOS. S. WADSWORTH, 319-20 Douglas Bldg.

CASH FOR NOTES, CLAIMS AND ACCOUNTS, judgments, etc. Will finance damage and law suits on moderate terms. Office open evenings. Room 137, entrance 223 W. Second st.

SHORT-TIME LOANS ON FIRST AND SECOND mortgages, chattels and salary, in large or small amounts, on short notice; trust deed ... CALIFORNIA MORTGAGE AND LOAN CO., 618 Central Bldg.

MONEY LOANED ON DIAMONDS, JEWELRY. Liberal loans, lowest rates, every courtesy extended to our patrons. H. W. ... CO., 203 Lissner Bldg., 524 S. Spring.

MONEY LOANED SALARIED PEOPLE without security; notes bought; loans on stocks, bonds and warrants. TRADERS' EXCHANGE, 221 Bryson Bldg. Phone Main 4878.

MONEY LOANED ON DIAMONDS, WATCHES, jewelry. We loan you more money, less interest, hold your goods longer than any one. Tickets issued. LEE BROS., 568 S. Main st.

TO LOAN—$50,000, DIAMONDS, WATCHES, jewelry, 3 and 5 per cent.; why pay more? Confidential. SCHEPPS, licensed collateral broker, 406 S. Broadway, suite 25.

PRIVATE MONEY, 7 AND 8 PER CENT. ON CITY OR COUNTRY REAL ESTATE. LOCKHART & SON, MORTGAGE BROKERS, ... W. FIRST ST. MAIN 1473, A1473.

TO LOAN—$200 TO $15,000. City or country. Building loans made. LOUIS K. WEBB, 500 W. 10TH ST. Home 53028, Broadway 2506.

MONEY TO LOAN — ON REAL ESTATE. Large amounts at 6 per cent. C. A. SUMNER & CO., 214 L. A. Trust Bldg., corner 2d and Spring sts. Main 662, A6622.

TO LOAN—I HAVE $30,000 TO LOAN IN amounts of $2500 and up, at 8 per cent., on improved city property. W. ..., 100 Security Bldg.

MONEY LOANED ON DIAMONDS. MORE money at less interest; diamonds bought. ...

MONEY LOANED SALARIED PEOPLE. R. ..., 416 O. T. Johnson Bldg.

W. POINDEXTER, 409 WILCOX BLDG., loans money on real estate, large or small ... Building loans a specialty.

PRIVATE MONEY ON REAL ESTATE— 7 AND 8 PER CENT. ELVIN J. CURRY, 412 FAY BLDG. A7928, M. 3282.

MONEY TO LOAN—ON LISTED STOCKS, bonds and securities. FOSTER, 603 Union Trust Bldg. Home F2839.

LOANS TO SALARIED PEOPLE. SOUTHERN CREDIT COMPANY, 412 O. T. Johnson Bldg.

TO LOAN—$400 AND $300 ON FIRST ... improved property. See GINS... Germain Bldg.

MONEY TO SALARIED PEOPLE; NO RED tape, no indorser; confidential. WEST... EXCHANGE, 419 Henne Bldg.

MONEY, MONEY. NO RED TAPE. ANY ... good security. M. M. DAVI..., 304-6 Wilcox Bldg.

MONEY TO LOAN ON FIRST mortgage realty, up to $5000. J. B. McLaughlin, ... Bullard Blk. Phone A1442.

SALARIED PEOPLE'S LOAN CO., 304 H. W. Hellman Bldg. Lowest interest rates. Notes ... Main 5068.

MONEY TO LOAN—BY PRIVATE PARTY; ... personal property. Address ... TIMES OFFICE.

MONEY TO LEND—REASONABLE RATES. THE ACKERLY COMPANY, 538 S. BDWY.

MONEY TO LOAN—$1500 ON GOOD REAL estate, 2 or 3 years. Address J, box 93, TIMES OFFICE.

TO LOAN—$2000 ON GOOD LOS ANGELES ... 223 WILCOX BLDG. Phone ...

MONEY LOANED, MORTGAGES BOUGHT. GIBSON, Vanzyckle Bldg., Hollywood.

LOANS ON Real Estate. GEO. HOPKINS, 617 Central Bldg.

MONEY TO LOAN— In Sums to Suit.

MONEY TO LOAN ON FIRST MORTGAGE.
JONES & RYDER LAND CO. (Inc.)
CAPITAL $100,000.
218 W. THIRD ST.

We are making straight 3-year loans on first mortgage at 7 per cent. on Real Estate, Vacant and Improved.

We also make building loans on 3 year mortgages at 7 per cent.

We buy mortgages and trust deeds.

We make prompt appraisement; liberal valuations and all loans; direct from our office.

Apply to LOAN & MORTGAGE DEPT.

THE KEY TO SUCCESS IS READY MONEY.

We have it, and will loan it to you at a reasonable rate quickly, and without publicity on your FURNITURE, PIANO, HORSES, WAGONS or other personal property, without removing them from your possession.

Time as long as needed, with the option of paying before due and stopping the interest. Amounts from $10 upward.

Business-like treatments, and reasonable terms assured to all.

See us if you need any money, and we will convince you that our methods are right. 8 a.m. to 6 p.m.

FIDELITY LOAN CO., 529 MASON BLDG., S.E. corner Fourth and Broadway. Phones—F7121, Broadway 5171.

TO LOAN—

IF YOU WANT TO BORROW MONEY ON LOS ANGELES REAL ESTATE, IN ANY AMOUNT, AT CURRENT RATES OF INTEREST, SEE MR. GRETTNER, LOAN DEPARTMENT.

W. H. OBEAR, 502 PACIFIC MUTUAL BUILDING. A6239. MAIN 1980.

TO LOAN—MONEY—OUR RATES For loans on furniture, pianos, storage receipts, salaries, diamonds, etc., are the lowest ever offered. The following payments pay both interest and principal—
On $25 pay us 85c.
On $50 pay us $1.70.
On $100 pay us $3.10.
Other amounts in proportion.
No other charges. Nothing deducted from the loan. Special rebates for advance payments. Suburban loans made. Information cheerfully given. All business strictly confidential. Private interview rooms. GERMAN-AMERICAN LOAN CO., 701-702 Delta Bldg., 426 S. Spring st. Open 8 a.m. to 6 p.m. Monday and Saturday until 9 p.m.

$1,000,000 TO LOAN ON REAL ESTATE. 5 to 7 per cent. net interest. No delays. No red tape. Any sum desired. Large and small city loans a specialty. Ranch loans solicited. We make straight building loans. Cash loans made to complete buildings. Cash for savings bank accounts. $100,000 to invest in bank stocks. Municipal and street bonds purchased. MATTHEWS & MATTHEWS, The Leading Mortgage Loan Brokers, 506 Douglas Bldg., cor. Third and Spring.

CASH CONFIDENTIALLY LOANED SALARIED PERSONS and others on their own note, without security, without any publicity, without indorsers, without delay. Rates positively the lowest in town. Loans repayable in easy installments. No objectionable inquiries made, and considerate treatment guaranteed. ALSO LOAN ON OR BUY LOCAL STOCKS, real estate contracts, second mortgages, furniture, automobiles, life insurance, notes, etc., at less than usual rates. COMMERCIAL DISCOUNT CO., 428-429 Chamber of Commerce.

TO LOAN—$50,000. AT LOWEST RATES ON CITY PROPERTY. IN SUMS OF $2500 UP. MR. ANDREWS, VICE-PRESIDENT, WRIGHT & CALLENDER CO., 319 S. HILL ST. BOTH PHONES EX. 59.

MONEY TO LOAN—IF YOU WANT TO LOAN OR BORROW MONEY AT CURRENT RATES, SEE LOAN DEPARTMENT. MINES & FARISH, 315 S. HILL.

SEVERAL SUMS FROM $2500 TO $10,000 TO LOAN AT 7 PER CENT. FOR 3 YEARS, ON GOOD RESIDENCE PROPERTY IN SOUTHWEST PART OF CITY. CAN PLACE LOANS WITHOUT DELAY IF SECURITY IS GOOD. SEE MR. ANDREWS, V. P. WRIGHT & CALLENDER COMPANY, 319 S. HILL ST.

MONEY TO LOAN—IF YOU HAVE GOOD REAL ESTATE SECURITY AND WANT PRIVATE MONEY QUICKLY AT REASONABLE INTEREST, YOU WILL PROBABLY SAVE TIME BY COMING TO US. WE HAVE BEEN 23 YEARS IN THE BUSINESS, AND HAVE A LARGE LIST OF CLIENTS WHO PLACE THEIR MONEY THROUGH THIS OFFICE EXCLUSIVELY. EDWARD D. SILENT & CO., 406-410 S. Hill st.

MONEY TO LOAN— ON REAL ESTATE IN LOS ANGELES CITY AND COUNTY 7 AND 8 PER CENT. INTEREST. LE GRAND BETTS, 235 H. W. HELLMAN BLDG. A3462; MAIN 4440.

$—MONEY—$—MONEY—$— We loan from $5 up to $5000 on furniture, pianos, diamonds, watches, jewelry, life insurance policies, live stock or any other kind of security; reference by two banks; low rates, easy terms; confidential; loans can be paid back on easy payments. U. S. LOAN CO., 416 Mason Operahouse Bldg. A7611, Broadway 1690.

WE NEED A FEW LOANS ON IMPROVED property $1000 to $5000, city of Los Angeles. Interest 7 per cent. and no commission. We want to make loans for $300, $250 and $500 on any well-located property in the city; interest 8 per cent. and no commission. The JOHN M. C. MARBLE COMPANY, H. W. Hellman Bldg.

TO LOAN—$10,000 ON FURNITURE, PIANOS, diamonds, autos, etc.; our own money; no broker's fee; no fake monthly advance payments; just straight interest, from 3 to 5 per cent. See us first. Business strictly confidential. Licensed and responsible. J. S. ROGERS & CO., 206 Citizens' National Bank Bldg. Main 5250.

QUICK LOANS ON FURNITURE, PIANOS, mortgages; also short loans on REAL ESTATE without brokerage fee; no publicity; money ready same day; easy terms and all the time you want, or can repay as convenient, reducing interest. CLARK & CO., 201 Security Bldg., 510 S. Spring st. Phones F7134, Main 6662.

MONEY LOANED— On furniture, live stock, diamonds or personal property; large loans on rooming-houses, ranch stock and street bonds, solicited; at reasonable rates. Fair dealing and satisfaction guaranteed. A8295; Main 2139. Room 6, Orpheum Bldg., 227 S. Spring. CLAPPER.

TO LOAN— $250,000. MOYER & GILBERT, 612 FROST BLDG. CITY LOANS. RANCH LOANS. LOWEST RATES. PROMPT ATTENTION. HOME A8527. MAIN 5474.

WE MAKE A 60 PER CENT. BUILDING loan and are practical builders. MILWAUKEE BUILDING CO. MILWAUKEE BUILDING CO. MILWAUKEE BUILDING CO. 217 Wright & Callender Bldg. Phones F2775, Main 3775.

$500 TO $10,000 TO LOAN ON REAL ESTATE at current rate of interest. If you want a loan quick, call at once; I have the money to loan and will put it in your hand if you have the security. DOLPH T. MITCHEL, 430 Citizens' National Bank Bldg., 3d and Main.

TO LOAN—MONEY LOANED TO SALARIED people just on your own name; no other security necessary; don't borrow until you see me; my system is the best for railroad men, clerks, bookkeepers, street car men and all other employees; business strictly confidential. NEWTON, 703 O. T. Johnson Bldg.

MONEY TO LOAN — IF YOU WANT TO LOAN MONEY ON LOS ANGELES REAL ESTATE OR IF YOU WANT TO BORROW MONEY, SELL NOTES OR MORTGAGES, CALL ON L. H. MITCHEL, 407 DOUGLAS BLDG.

MONEY LOANED ON DIAMONDS, JEWELRY, pianos, furs, furniture, autos, estates, equities, antiques, etc.; any amount; strictly confidential; privacy assured; established 1890. Phone A2689. UNION LOAN CO., 114 S. Spring, suite 1. Thaddeus C. Lutnesky, Mgr.

MONEY TO LOAN— $200 to $250,000 to loan on real estate and other good securities at current rates. Established 1886. LEE A. M'CONNELL & CO., 311-312 Douglas Bldg.

MONEY LOANED, CONTRACTS AND MORTGAGES bought. A. M'CALL, 344 Bullard Blk.

MONEY TO LOAN— In Sums to Suit.

MONEY TO LOAN— IN SUMS OF $1000 UP. CITY OR COUNTRY SECURITY. COUNTRY PROPERTY A SPECIALTY. ROBERT MITCHELL COMPANY. 312 W. THIRD. MAIN 3231. A3231.

TO LOAN—$10 TO $500 ON FURNITURE, pianos, diamonds, live stock, contracts, mortgages, real estate, etc. Low rates. Repay any time, stopping interest. ROSS & CO., 800 Trust Bldg., corner 2nd and Spring. Phones A7301, Main 3541.

MONEY TO LOAN — WE HAVE PARTIES who will loan, on first-class securities, from $500 to $30,000. Bradley, with THOS. S. WADSWORTH, 319-20 Douglas Bldg.

TO LOAN—$200,000 ON CHATTELS. WATSON'S QUICK LOANS. Generous loans on furniture, pianos, live stock, diamonds, real estate contracts, personal property, easy terms; confidential. Phone A2790. WATSON, 322 L. A. Trust Bldg.

WORKING MAN'S FRIEND. That is what we are to thousands. Loans made to "salary" employees. Lowest rates and easiest payments. THE NATIONAL LOAN CO., 319-320 Bryson Bldg., 2nd and Spring st.

MONEY TO LOAN ON REAL ESTATE. If you want money and have good real estate security to offer, see us. We have cash ready for quick deal. WESTERN REALTY AND INVESTMENT CO., 434 S. Hill st. F9614, Bdwy. 2470.

MONEY LOANED, DIAMONDS, JEWELRY, pianos, mortgages, contracts, etc. Diamond loans a specialty. Loan our own money; lowest rates, prompt; private rooms; bank references; established 5 years. H. T. REID & CO., 142 S. Broadway, suite 125. A1930.

MONEY LOANED SALARIED PEOPLE AND others without security; easiest payments; offices in 62 principal cities; save yourself money by getting my terms first. D. H. TOLMAN, 430 Mason Bldg., Broadway and 4th.

MONEY TO LOAN, FIRST MORTGAGE, INside property. TAFT & GREEN, Wright & Callender Bldg., Fourth and Hill.

TO LOAN—$500,000 ON REAL ESTATE. Quick loans. Any sum desired. No red tape. Lowest rates of interest. Prompt appraisement. We draw all papers. Phone A2790. WATSON, 322 L. A. Trust Bldg.

WE TRUST YOU. Your promise to pay is our security. SALARY LOANS. SALARY LOANS. THE STATE LOAN CO., 611-612 Grosse Bldg., 6th and Spring sts.

LOANS ON Real Estate. J. J. PHELPS, 205 H. W. Hellman Bldg.

MONEY WANTED— On Collaterals.

WANTED—MONEY.
$3000—7 per cent., Seventeenth near Hoover; new, 6 rooms; value $5000.
$3500—7 per cent.; Arlington near Sixteenth; 50x170; new 6-room bungalow, value $6000.
$3000—7 per cent.; Eleventh near Georgia; 50x125; 8 rooms, value $5000.
$2500—8 per cent.; Manhattan near Ninth; 50x150; new, 8 rooms; value $6000.
$6000—7 per cent.; Menlo ave. near Tenth; new 10-room residence, value $13,000.
$8000—8 per cent.; Pico near Main; new concrete apartments, value $25,000.
F1087. JOSEPH REED CO., Cor. Fifth and Spring, 222-3 Security Bldg.

WANTED—$75,000 ON A DOWNTOWN PROPERTY VALUED AT $300,000. WILL PAY 7 PER CENT. NET FOR 1 YEAR. SEE LOAN DEPARTMENT, MINES & FARISH, 315 S. HILL ST.

WANTED—$20,000 TO $25,000— First mortgage, choice security, four to one. Also $500, $600, $700, $750, $1000, $1100, $1200, $1500, $1600, $1800, $2000, $2100, $2500, $2600, $3000, $3500, $5000, $6000, $7000, $12,000. Good first-mortgage security. Telephone me regarding them. LOUIS K. WEBB, 500 W. Tenth st. Home 53028, Broadway 2506.

WANTED—$15,000 FOR 3 YEARS, AT 7 PER cent. net, on a close-in corner, to be improved with a 2-story building; property will pay on long lease, 6 per cent. net on valuation of $50,000. See Loan Department, MINES & FARISH, 315 S. Hill st.

WANTED— $2400—On Occidental boulevard property, well worth $5000. Near Sunset Park. See Loan Department, MINES & FARISH, 315 S. Hill st.

WANTED—MONEY. We have several first-class 7 per cent. first mortgages from $2000 to $3000 for sale, and have several applications for new loans. See us for gilt-edge loans. VAIL & CRANE, 324 S. Spring, rooms 204-5.

WANTED—TO BORROW MONEY, MONEY, money. Money lenders take notice. Will pay $250 for the use of $1500 for 90 days; security consists of $20,000 worth of real estate; first mortgage; $100 commission if loan is made today. Call D. M., 234 BRYSON BLDG. A8686.

WANTED—WILL PAY COMMISSION 3 PER cent. for building loan, $900, 2 years, 8 per cent.; new, modern, complete 5-room cottage; lot 40x150; high, sightly, Boyle Heights; street improvements soon done; near 3 car lines. Address S, box 142, TIMES OFFICE.

WANTED—$35,000, 2 YEARS, 6 PER CENT. net, on First mortgage security, insurance $39,500; valuation $90,000; also $7000, 4 years, 8 per cent. net, first mortgage security, valuation $25,000. BUTTERS & PAUL INVESTMENT CO., 106 E. First st., Long Beach.

WANTED—$12,000 FOR 3 YEARS, 7 PER cent., on fine close-in property, improved with new, modern store and apartment-house building; value $35,000; income on secured leases, $225 per month. Call 421 BRADBURY BLDG.

WANTED—MONEY. $20,000 at 7 per cent., on inside property worth $60,000. C. B. MINER, 515 Union Trust Building.

WANTED — TO BORROW $500 FOR 25 days, security consists of $6000 real estate, first mortgage; will pay $90 for its use and commission of $30. Address S, box 30, TIMES OFFICE.

WANTED — TO BORROW MONEY FROM principals only, in sums from $1000 to $10,000, on first-class real estate security. Apply W. H. MATHER & SON CO., 308 Lissner Bldg.

WANTED—$175 AT ONCE, ON NOTE INdorsed by two well-known physicians, also two real estate owners. Will pay 5 per cent. a month for 90 days. Address S, box 167 TIMES OFFICE.

WANTED—$1200 FOR 3 YEARS AT 8 PER cent., on a modern 5-room house and barn on 30th st., worth $2800. DOLPH T. MITCHEL, 430 Citizens' National Bank Bldg., Third and Main.

WANTED — $325 NOTE, PAYABLE $15 month, 7 per cent. interest, indorsed by reliable party; will stand closest examination; will discount for cash. Address S, box 140, TIMES OFFICE.

WANTED—TO BORROW $500 TODAY. WILL pay for its use $100 for 35 days and put up as security $6000 real estate, first mortgage; commission $45. Address S, box 179, TIMES OFFICE.

WANTED—$3000 AT 8 PER CENT., CLOSE-in improved property; also $3000 on 11½ acres improved La Crescenta, near Glendale. S. JACOBY & CO., 318-19 Pacific Electric Bldg. F6292.

WANTED—$6000 FOR 3 YEARS AT 7 PER CENT., ON FINE CLOSE-IN IMPROVED PROPERTY, VALUE $17,500; INCOME $110 PER MONTH. CALL 420 BRADBURY BLDG.

WANTED — MORE MONEY TO LOAN ON mortgages at 7 and 8 per cent. C. A. SUMNER & CO., 214 L. A. Trust Bldg., corner 2d and Spring sts. Main 662. A6622.

WANTED—TO BORROW $2000 ON NEW 6-room bungalow, near corner 9th and New Hampshire; lot 50x145 to alley, valued $5500. Address S, box 182, TIMES OFFICE.

WANTED — QUICK, $2000, FIRST MORTGAGE on 8-room house, Omaha, near Temple st.; will pay good bonus. GOLDFLAM & CO., 254 S. Broadway, room 117.

WANTED—LOAN FOR 1 YEAR, $2000 ON 200 acres orange land near Redlands, partly improved, to install pumping plant. Address O, box 138, TIMES OFFICE.

WANTED—$25,000 TO $35,000 LOAN FOR 2 to 3 years, exceptionally fine security. Wanted at once. Leave address, S, box 2, TIMES OFFICE.

WANTED—$3000 FOR 3 YEARS AT 7 PER cent., on a modern 9-room house on W. 24th st., worth $7000; insurance $3000. Address O, box 105, TIMES OFFICE.

WANTED—PARTY TO INVEST $500 TO $1000 in a strictly legitimate business that is a big money-maker. Investigate. Address S, box 27, TIMES OFFICE.

WANTED—BY BUSINESS MAN, LOAN OF $600 at 10 per cent. for 8 months, at once. Address S, box 145, TIMES OFFICE.

WANTED — $3000 ON FIRST-CLASS RESIDENCE security valued at $7000; S. W. WM. N. HOLWAY, 211 Grant Bldg.

WANTED—MONEY TO PUT INTO SAFE mortgages at 8 and 9 per cent. ELVIN J. CURRY, 412-13 Fay Bldg. A7928, M. 3282.

WANTED—$1500; GOOD REAL ESTATE, for 3 yrs. Private. STEWART, 425-6 Mason Bldg.

WANTED—$2000 TO PROMOTE THEATRICAL proposition; good interest and security. Address S, box 19, TIMES OFFICE.

WANTED — $500 TO $30,000 ON IMPROVED close-in city property. T. WIESENDANGER, room 211, 207 S. Broadway.

MONEY WANTED— On Collaterals.

WANTED—MONEY ON FIRST MORTGAGES.
$2500—3 years, 12 per cent. net, on lot 50x145, 4-room new California house, street work done, 75th st. near Hoover, value $1800.
$800—3 years, 10 per cent. net, on two fine lots on improved street, Hollywood, one block from Highland ave. and Fountain st., value $1800.
$600—3 years, 8 per cent. net, on fine business lot, northeast corner Temple and Bonnie Brae st., value $1800.
$812.50—2½ years, 12 per cent. net, on second trust deed, first mortgage $1250, on five-room modern cottage, hardwood floors, paneled dining-room, etc. Southwest, value $3000.
$700 to $750—3 to 5 years, 9 per cent. net, on fine 5-room new, modern cottage and lot, 50x150, on improved street, on Fourth st., 2½ blocks from Brand blvd., West Glendale, value $2000.
$1000—3 years, 9 per cent. net, on 5-room cottage and lot, 60x155, Vermont ave., near Colegrove car, value $2500.
$1250—3 years, 9 per cent. net, on new, modern 6-room cottage on Compton ave., near 53d st., value $3000.
$1500—3 years, 10 per cent. net, on lot 200x175, improved with new, modern 5-room cottage, two blocks from car, in Glendale, value $3400.
$1600—1 year, 9 per cent. net, on two cottages, 5 rooms each, and two full lots, street work done, Lanfranco st., near Euclid ave., Boyle Heights, value $4000.
$3800—3 years, 10 per cent. net, on highly-improved ten acres at Belvedere, at junction of Inglewood and Gardena lines to Redondo; new 11-room residence, value $1500; well and pump, $800; barn, $200; land, $3000; total, $7500.
$3500—3 years, 8 per cent. net, on 22-acre dairy ranch at Norwalk; fine barn, well, etc.; planted to alfalfa and green fodder; value $12,000.
$4000—3 years, 9 per cent. net, on same security.
$6500—3 years, 8 per cent. net, on 10-acre block in heart of Hollywood; level ground, with 12-year lemon trees, producing annual income of $5000; value $30,000.
$10,000—3 years, 10 per cent. net, on 60 lots in Oneonta Park, in subdivision fronting on Huntington Drive; street work done; no contracts out; value $50,000.
$10,000—3 years, 7 per cent. net, on lot 60x145, on east side of S. Olive st., between Third and Second sts., improved, value $35,000.
MATTHEWS & MATTHEWS, The Leading Mortgage Loan Brokers, 505 Douglas Bldg., cor. Third and Spring sts.

WANTED—MONEY.
$3000—3 years, 7 per cent., 6-room house and 50-ft. lot, on W. 17th, near Magnolia, value $5000.
$3000—3 years, 7 per cent., 6-room house and 50-ft. lot, on W. Jefferson near La Salle.
$2000—3 years, 8 per cent., two 6-room houses, S. Clarence st., value $6000.
$2500—3 years, 7 per cent., on W. 12th near Valencia, 5-room house, value $5500.
$7000—3 years, 7 per cent., elegant residence, 14 rooms, 74-ft. lot, on St. Andrews Place, near Country Club, value $15,000.
$9500—3 years, 7 per cent., on 125-ft. corner, Central ave. and Eighth, 2-story brick building.
For these and other first-class loans, see MR. GRETTNER, Loan Department, W. H. OBEAR, 502 Pacific Mutual Bldg. A6239. Main 1980.

WANTED—MONEY ON FIRST MORTGAGE.
$1000—3 years, 8 per cent., new house, 49th st., near Main, value $2500.
$2000—3 years, 8 per cent., on new 2-story residence, Oxford ave., value $6000.
$2500—On new 2-story residence, St. Andrews Place, 3 years, value $10,000.
$3000—New 6-room house, West Adams Heights, 8 per cent., 3 years, value $4500.
$1600—3 years, 8 per cent., 6-room bungalow, Trinity st., value $4250.
$1600—3 years, 8 per cent., bungalow, Magnolia ave., value $3500.
$1500—2 years, 8 per cent., cottage, Halldale ave., near W. Adams, value $4000.
Apply to Mortgage Department, JONES & RYDER LAND CO., 218 W. Third st.

WANTED—
$3000—7 per cent., New Hampshire near Eighth, 50x145, value $5000; new bungalow, value $5000.
$2500—7 per cent., Arlington near 17th, 6-room bungalow, 50x170, value $5700.
$2700—7 per cent., Ninth near San Pedro, 50x140, 2 houses, value $15,000.
$2500—8 per cent., Manhattan near Ninth, 60x130, 8 rooms, value $6000.
$6000—7 per cent., Menlo near 10th, 60x150, new 10-room residence, value $13,000.
F1087. JOSEPH REED CO., Cor. Fifth and Spring, 222-3 Security Bldg.

WANTED—$1000, 3 YEARS, 8 PER CENT. principals only; gilt-edge security. 230 SECURITY BLDG.

STOCKS AND BONDS— And Mortgages.

ATTENTION, BONDHOLDERS— OF THE CALIFORNIA DEVELOPMENT CO! Be sure and see me before selling or GIVING OPTION on your bonds. BOAZ DUNCAN, 447 Wilcox Bldg.

STOCKS AND BONDS— What interest are you getting for your money? What kind of security have you protecting your investment? Would 7 per cent. interest, payable Dec. 1st and June 1st; interest you? Would twenty to one security be attractive? We have a few gilt-edge 7 per cent. bonds in denominations of $100, $500 and $1000, which we will offer for a few days. These bonds are so good that we vouch for the validity and guarantee both principal and interest. Call at once for full particulars. GRANITE SECURITIES COMPANY, 506-7-8-9 Bradbury Bldg., Los Angeles, Cal.

EDWARD MACDERMOTT— SOME FRIDAY SPECIALS.
Orange Blossom, Bid.
Standard No. 1, 5½.
Standard No. 2, 2.
I. A. Investment Co.
Differential Car Wheel, .02.
Italic, 29 Palms, $1.10.
Gold Park Cons. Bid.
Buckskin Balloon Hill, .05.
Hundreds of others at 114 SOUTH BROADWAY.

REYNOLDS & MANN— 445 and 446 San Fernando Bldg., 4th and Main. Phones Main 6248 and F1977. Will sell—
2000 Whipple Mountain (below market.)
1000 Copper Creek, 46 cents.
3000 Standard Mines, 10 cents.
2000 Bisbee West, 2¼ cents.
3000 Flour Gold Placer, 4½ cents.

FOR SALE—AT A GREAT SACRIFICE, 1000 shares of gilt-edged stock, paying 2 per cent. dividends per month. This stock has received in dividends in the last twelve months 29 per cent. on the investment. The price for quick action, $1.25 per share. Do not wait, nor hesitate, but investigate. Bank references. RALPH E. PEARCE CO., 317-318 H. W. Hellman Bldg.

FOR SALE— RICE RANCH OIL. ELK CONSOLIDATED. WESTERN UNION OIL. CENTRAL OIL. TALBOT & CO., HOME A1550. 220 H. W. HELLMAN BLDG.

WE HAVE A BLOCK OF LOS ANGELES Wave Power & Electric Co. stock; this stock is all right and we can make the price right; also have Southern Electric Telephone stock at an attractive price. See us at once on these propositions. U. S. G. TODD, 302 Lankershim Bldg.

IT WILL PAY ANY ONE TO CALL AT 205 DOUGLAS BLDG., and see the reports from the Mineral King mine. The stock of this company has jumped 300 per cent. in a few weeks and those who claim to know, say that it will reach the dollar mark in the near future.

FOR SALE — 400 SHARES MISSION BAY Pack. Co. at 25c; 5000 Magnetic Equipment at 10c; 2000 Anti-Friction at 10c; 2000 J. H. Ormsby at 10c; Royal Laundry of Pasadena, 25c; five shares Toledo, Columbus, $20. Address S, box 169, TIMES OFFICE.

WILL BUY— 20 German-American Savings Bank. WILL SELL— First National Bank. C. B. MINER, 515 Union Trust Bldg.

SO. TEL. ELECTRIC, AM. DIF. R.R. Axle Co., J. H. Ormsby, Goldfield Golden Tray, Clover Leaf, Vibrator and 20 others. Low cash prices or will exchange for good auto or real estate. L. V. SCHENCK, 12 S. Broadway.

WILL PAY 40 CENTS A SHARE FOR 10,000 shares Mineral King Mining; will sell 2000 shares Lower California Gold Dredging at a sacrifice; this stock will be paying dividends in the very near future. For particulars, call at 304-6-8 LAUGHLIN BLDG.

FOR SALE—$40,000 STREET IMPROVEMENT bonds, asphalt paving Hope, Flower and East Main streets; big discount. MATTHEWS & MATTHEWS, 505 Douglas Building, corner Third and Spring Streets.

FOR EXCHANGE—WE HAVE A GOOD LOcal industrial stock to exchange for Johnnie Con. We also want all active stocks. CON. M. AND I. CO., 224-5 San Fernando Bldg.

FOR SALE—1500 SHARES BOGUE RIVER Mining & Development Co. stock, 20 cents per share. Inquire 2303 SAN PEDRO ST.

STOCKS AND BONDS— And Mortgages.

JOHNNIE CONSOLIDATED; WILL TAKE 6000 shares in exchange for same number of shares in Rawhide Balloon Hill Fraction. Address O, box 177, TIMES OFFICE.

$100,000 TO INVEST IN BANK STOCKS— Municipal and street bonds purchased. MATTHEWS & MATTHEWS, 505 Douglas Bldg., cor. 3d and Spring.

FOR SALE—A NUMBER OF GILT-EDGED real estate mortgages. Interest rates attractive. LOS ANGELES SAVINGS, MORTGAGE & TRUST CO., 557 S. Main.

LET ATTORNEYS FORM YOUR ARIZONA or California corporation. Write or call 338 SECURITY BLDG. Phone F3445.

WANTED—L. A. STOVE, PRINCESS, GARnet Abrasive Gem. Must be cheap. 310 SAN FERNANDO BLDG.

THINGS ON WHEELS— All Sorts.

AUTOMOBILES.

O. H. KOHL, F8379. 811 W. Seventh. Main 4455.
We buy, sell and exchange automobiles.
We make no storage on cars left on sale.
$900—5-passenger, side entrance Rambler, snap.
$500—'07 5-passenger Rambler.
$900—'07 Stoddard-Dayton runabout, dandy.
$500—2-cylinder touring car; will exchange for property.
$700—5-passenger car with top; will exchange for city property.
$350—2-cylinder, 18-h.p., without a scratch.
$200—2-cylinder runabout.
$275—5-passenger Rambler, A1 condition.
$1000—4-cylinder Packard in A1 condition. Snap.
$175—Single cylinder shaft drive sliding gear transmission runabout with engine under hood. Bargain.
See us before you buy. List your cars with us. We sell them.

1908 KISSEL KAR, PURCHASER NEW 90 days ago; completely equipped and in better condition than when new; have expended about $150 for extras, such as electric lights, inner tubes, outer casings, etc. For quick cash sale will take $1775, which means reduction of $600. Don't ask for any demonstration without showing color of your money, as car is too cheap at the price to waste time on curiosity seekers. Both phones. CHAS. A. BRADLEY, Hotel Pepper.

AUTOMOBILE BUYERS, ATTENTION; WE are offering the greatest automobile bargains ever offered to the public of Southern California; 1908 new (never have been run,) Wayne, 30 touring cars, 107-in. wheel base, selective type transmission; the regular Wayne car list price $2650 for the ridiculous price of $1800 cash; if you want one of these cars you will have to hurry; see us at once. THE WOODILL AUTO CO., 6th and Los Angeles sts.

WANTED — SOMEONE TO BUY AN '06 White Steamer, newly painted, with engine in A1 condition, cape top, side curtains, storm front, set of four Kilgore shock absorbers, Jones speedometer, etc. Cost $3300. Make offer. Address R. N. COREY, 891 Orange Grove blvd., Pasadena, where car may be seen.

FOR SALE— Several excellent bargains in second-hand Tourist cars; every second-hand Tourist car sold by us is placed in first-class condition. Call early for good values. AUTO VEHICLE CO., Corner Main and 10th sts.

FOR EXCHANGE— 320 acres land at Las Vegas, Nev., value $2000; want auto; the land is good, and I don't want junk. Main 2719. A7146. J. W. GILBREATH, 202 Frost Bldg.

FOR SALE— 2 and 4-cylinder second-hand Tourist cars at prices that will move them. Call and see what we have to offer. AUTO VEHICLE CO., Corner Main and 10th sts.

WANTED—TO PURCHASE, LATE MODEL 7-passenger car; must be first-class; will give hospital stock, large dividend paying proposition; bank reference, on this. Address L. W. SMITH, 830 H. W. Hellman Bldg. A2929.

FOR SALE—ONE MAXWELL RUNABOUT; also one light touring car; taken in exchange for larger Maxwell cars; for sale at most interesting prices; both very little used; A1 and guaranteed. Call 1321 S. MAIN.

FOR SALE—5-PASSENGER CADILLAC taken on mortgage of $275; new tires and batteries; just overhauled; one extra tire; all in fine condition; it is yours for the above amount. 945 N. MAIN ST.

FOR SALE—1 RAMBLER TOURING CAR, 16-h.p., 1905 model; good condition. Apply W. C. STEUBING, Helvetia, Pima county, Ariz.

WILL SELL YOU AUTO TIRES, ANY make, cheaper than any one else; your old ones in exchange. Vulcanizing tubes, 50c. 903 S. Spring. HUTCHINS & MACE.

FOR EXCHANGE — $1100 EQUITY IN $2500 large corner, Wilshire district. Want light touring car for equity. Phones Exchange 175. AYRES.

FOR SALE—2 CYLINDER BUICK TOURing car in first-class condition, top, glass front, searchlight, extra tires, etc. Call 921 S. MAIN ST.

FOR SALE—AT A BARGAIN, '07 2-CYLINder shaft-drive Jackson. Call and see it. 611 COMMONWEALTH AVE. 51593, Temple 323.

FOR SALE—2-CYLINDER TOURIST AUTOmobile, 1906 model, in first-class condition; price $500. 429 DOUGLAS BLDG. A2553.

WILL TRADE CONTROLLING INTEREST in mine for auto. Address R, box 14, TIMES OFFICE.

FOUR-CYLINDER, 5-PASSENGER OLDSmobile, in fine order, new tires, speedometer, etc. Call 660 S. BONNIE BRAE.

FOR SALE—TOURIST RUNABOUT, 16-H.P. Fine running condition; $450 cash. See it. 210 S. LOS ANGELES ST.

FOR EXCHANGE—5-PASSENGER AUTO for $600 lot, or what have you? YOUNG & ZIEGLER, 323 Grant Bldg.

MUST SACRIFICE '07 POPE-HARTFORD; will demonstrate entire satisfaction, $1050. 311 E. FIFTH.

TO RAISE CASH, WILL SELL MY BEAUtiful 50-H.P. seven-passenger touring car, cost $4300, $1300 cash. 309 E. FIFTH.

FIVE-PASSENGER, 2-CYLINDER AUTOmobile, in perfect condition, $475. 313 E. FIFTH.

FOR SALE—RUNABOUT IN GOOD CONDItion; $150 takes it. 128 W. 37TH PLACE.

AUTO TIRES; DON'T BUY UNTIL YOU SEE us; your old tires in exchange. 1028 S. MAIN.

BICYCLES AND INVALID CHAIRS.

BICYCLE FOR SALE, COASTER BRAKE, and in good condition; am going east and must sell this week. Address 226 E. 27TH. Phone B3363.

INVALID CHAIRS FOR RENT. EAMES TRICYCLE CO., 1022 San Pedro st. Phones ...

MOTORCYCLES.

FOR SALE—INDIAN MOTORCYCLE, IN first-class condition; will sacrifice for $50 cash. See MR. MAPES, at BARKER BROS., 420 S. Spring.

FOR SALE—CHEAP, A WAGNER MOTORcycle, one year old, run only twelve hundred miles. Apply ... ARBALITA RANCH, Sierra Madre.

BUGGIES, PHAETONS, RUNABOUTS.

FOR SALE—ONE TOP BUGGY AND ONE surrey, rubber tires, good as new, cost new $150 and $165. For quick sale will accept $85 each. These are bargains. Let us show them to you. RAMEY BROS., 409 H. W. Hellman Bldg. A6465, Main 5561.

FOR SALE—FIRST-CLASS RUBBER-TIRED buggy. Inquire 2303 SAN PEDRO ST.

COACHES, CARRIAGES, VICTORIAS.

FOR SALE — FINE KIMBALL TRAP, SIDE doors, rubber tired, with brake; cost $850; used 15 months; seats 4 to 5 people. Also set of brass mounted double harness. All for $250. Also 2 fine horses for sale at store, 1700 S. MAIN ST., city.

LIVE STOCK FOR SALE— Horses, Cattle, Mules, Etc.

FOR SALE—ONE OF THE NICEST COMBInation ponies in the city, gentle for any one to ride or drive; price $65. 1426 S. SAN PEDRO ST.

FOR SALE—OR TRADE: FINE JERSEY cow, giving 2 gallons; will be fresh in 6 weeks. 1901 SAN PEDRO. Tel. Main 8132.

FOR SALE—GOOD COW, STACK OF HAY; good outhouse, garden, 4 blocks from yellow car line. Phone EAST 2462, after 4:30 p.m.

FOR SALE—SPAN OF 2200-LB. HORSES, 6 and 7 years old, $225; worth $300. 751 SAN PEDRO ST.

FOR SALE—GOOD WORK HORSE, 1200 pounds, $65; guaranteed to be true to work. 757 SAN PEDRO ST.

FOR SALE — TEAM OF YOUNG MULES, suitable for camping. Apply TRAINING STABLES Pico and Hope.

FOR SALE — 1 BLACK AND 1 BROWN mare, buggy and harness; separate. Must sell. 528 S. FIGUEROA.

FOR SALE—THE FINEST DRIVING HORSE and buggy in this city, cheap; or will trade for new automobile. 117 E. 8TH.

FOR SALE—1100-POUND WORK OR DRIVing horse, true puller and fair looker. 1426 S. SAN PEDRO ST.

FOR SALE—CHEAP, SOUND FAMILY horse. FALLISTER, Lockwood Station, Pasadena Short Line.

FOR SALE—5-YEAR-OLD MARE, RUNAbout and harness, cheap at $200. HOME 72235, WEST 1410.

FOR SALE—MARE, BUGGY AND HARNESS. Mare perfectly gentle and fat; $65 for the outfit. 137 E. 25TH.

FOR SALE—A TEAM OF SMALL CAMP horses, very cheap. Call 6415 S. MAIN. South 6478.

FOR SALE—JERSEY COW, JUST FRESH; big rich milker. 145. 1618 E. 42ND.

FOR SALE—2 HORSES FOR SALE, CHEAP. Call 548 CROCKER ST.

LIVE STOCK FOR SALE— Horses, Cattle, Mules, Etc.

FOR SALE—ONE OF THE BEST AND safest family mares in the city, together with harness and rubber-tired buggy; also a brand new surrey; if you are looking for a rig that your wife or children can safely use this is what you want. Can be seen Thursday and Friday from 9 to 2. Ask for BIRD, Mose O. K. Stables, corner of Sixth and Maple ave.

FOR SALE—CHESTNUT GELDING, COMbination saddle and driving horse; 16 hands high; weight 1000; 5 years old; sound, gentle and safe for woman to ride or drive; also Stanhope buggy and harness. Call at WESTLAKE STABLES, 1314 W. Seventh st.

FOR SALE — FINE OUTFIT FOR FAMILY use; handsome brown combination mare, 10 years old; stylish Stanhope buggy, nearly new; good harness and saddle. Only $175 if taken today. 841 SUNSET BLVD.

FOR SALE — A BAY MARE, SOUND AND gentle, good traveler; will stand without hitching; together with top buggy and harness, for $80. 123 AVE. 42. Take Garvanza car. East 1576.

FOR SALE — GOOD FAMILY DRIVING mare, afraid of nothing; also good two-seated wagon, buggy, harness; young fresh Holstein cow. J. GIBSON, 1552 Lake Shore ave. Main 1628.

FOR SALE — COMBINATION HORSE, 7 years old, weighs 1200 pounds; this is a good surrey horse and sound; will give reasonable trial; price $125. 1426 S. SAN PEDRO ST.

FOR SALE — BEAUTIFULLY MATCHED team Arabian horses, brougham and $150 silver-mounted harness, $650 cash; greatest snap in city. Inquire ROSEDALE STABLES.

FOR SALE—NICE, GENTLE, BAY DRIVing and riding horse, weight 1050 lbs.; fine rubber-tire buggy and harness; must sell today. Call residence, 910 S. OLIVE.

FOR SALE—FINE JERSEY COW AT ½ ACTual value to make quick sale. RED FEATHER POULTRY FARM, Huntington Park. Phone B9569.

FOR SALE — TEAM OF BAY HORSES, double harness; team of black mares; also burro; also wagon and harness. 1031 SAN PEDRO.

FOR SALE—CHOICE LOT OF SADDLE PONies. 920 LYON ST.

LIVE STOCK FOR SALE— Poultry, Birds, Dogs, Etc.

FOR SALE—RARE CHANCE TO BUY SOME of the finest bred stock of poultry in the world at a sacrifice; must sell at once, as I have to go East. 8 different breeds; also incubators and brooders. RED FEATHER POULTRY FARM, Huntington Park. Phone B9569.

FOR SALE—RAISE YOUR OWN XMAS DINner. Young turkeys (4 months old) at $1.50 each. Any number laying hens and pullets. S. BUTTERFIELD, Herman, Cal.

FOR SALE—ANGORA KITTENS. FINE bred prize-winning stock. White, blue and brown. One blue-eyed. Choice $5 if taken this week. 654 W. 35TH.

TO LET—POULTRY RANCH, BEST EQUIPped in the county; inside city; known as "Geddid Poultry Ranch." T. L. CHAPIN, 111 S. Broadway.

FOR SALE — CHEAP, SOME VERY FINE brindle and white bull terrier pups. 913 E. ADAMS.

LIVE STOCK WANTED— Of Various Kinds.

WANTED—TO BUY FOR CASH, ALL KINDS of sound, cheap work horses; double harnesses and farm wagons. HOME PHONE F4108, and I will call.

WANTED—TEAM OF HORSES AND CHICKens; give furniture of 5-room house or clear lot for same. 'Phone South 2211, or call 1009 E. 36TH ST.

WANTED — GENTLE HORSE FOR LIGHT driving, for its keep; best of care. SMITH, with Mines & Farish, 315 South Hill st.

WANTED—HORSE; GENTLE, WELL broke, for light wagon; must be cheap. Address S, box 154, TIMES OFFICE.

WANTED — RIDING OR DRIVING HORSE for its keep; best of care; responsible person. Phone TEMPLE 932.

WANTED — GOOD DELIVERY HORSE ON payments. Call with horse at 1923 ECHO PARK AVE.

MINING—

WOULD LIKE TO MEET A MAN WITH $10,000; I have a gold property, $150,000 gold in sight; shaft 200 feet deep; all buildings, horses and wagons; tools of all kinds to run a mine; hoist on the property; enough ore in sight to run 10-stamp mill 2 years; everything in good shape; I mean business; you won't make any mistake in coming to see me and the ore at my office. F. E. BUCHANAN, 811 H. W. Hellman Bldg., L. A.

PROSPECTOR WILL SELL ½ INTEREST IN 3 or 4 gold claims, 20 acres each, close to R.R. and water; camp outfit and tools on property; need partner to help open up claims and complete assessment work; just in from camp; $150 to $500 each. The $150 claim may be worth $1,000,000. Who knows? Call and see my ore. C. B. CHITTENDEN, 811 H. W. Hellman Bldg., L. A.

BUSTED PROSPECTOR UP AGAINST IT; owns several splendid free-milling gold claims, ¼ mile from railroad; close to water; must have little money right away; will sell ½ interest for $150; own your own gold mine and be a president. Best of references. A. H. GRAFF, Goldfiat, Kingman, Ariz.

A FREE COPY OF THE "PROSPECTOR'S Friend," a booklet containing valuable information to any mining man, and describing Way's Pocket Smelter can be had by calling at No. 310 LISSNER BLDG. 524 S. Spring st.

GOLD—MADE RICH FIND, NEVADA; NOT made public. If you apply quick, will locate you. Three claims on lode for $100. Address PROSPECTOR, S, box 157, Times Office.

CLAWSON & GILLINGHAM, MINING ENgineers, examinations, reports and ASSAYING. Late of Copper Queen Con. M. Co. Both phones. 315-317 LANKERSHIM BLDG.

HAVERSTOCK & STAPLES, ANALYTICAL chemists and assayers. The best equipment and the best work. 223 WEST FIRST ST.

IRVING & CO., GOLD REFINERS AND ASsayers, cash or bullion. 128 N. MAIN ST.

ASSAYING—

MINERS AND PROSPECTORS, TEST YOUR ores on the spot for any metal, simple, cheap and reliable. WAY'S POCKET SMELTER CO. 310 Lissner Bldg, 524 S. Spring st. Phones F5927, Main 3273.

J. A. COMER REFINING CO., GENERAL assaying. Commercial runs and treatment of intricate ores a specialty. Office at 207-208 LISSNER BLDG., 524 S. Spring st.

I TEACH PRACTICAL ASSAYING, CYANiding, etc. 121½ S. BROADWAY, room 4.

IRVING & CO., GOLD REFINERS AND ASsayers; cash for bullion. 128 N. MAIN ST.

F. A. SENNETT, ASSAYER AND REFINER, 144 WILSON BLK., 1ST & SPRING.

MUSICAL INSTRUMENTS— For Sale, Exchange or Wanted.

FOR SALE—BEAUTIFUL UPRIGHT PIANO, used only a few months. Well known make. Genuine ivory keys. Elegant colonial case; 3 pedals, including patent practice pedal; 3 strings to each tone; continuous dust-proof hinges; full length music rack; rich velvet scarf and stool. Can furnish full guarantee and will deliver free any place in city. Will sacrifice this piano for only $185 and can arrange for $5.00 monthly payments. 628 S. HILL.

FOR SALE—MAGNIFICENT $800 INNER player piano used only 4 months and can't be told from new. Up-to-date in every way and not a scratch on it. Stool, scarf and $25 worth of music. Can furnish clear bill of sale and will deliver free any place in city. Will sacrifice this beautiful piano for almost half price. Part cash and balance time. It will pay you to call and see this snap. RAJAH APARTMENTS, 511 S. Union.

PIANOS SOLD FOR STORAGE. Old style pianos from $11.50 to $25. Upright pianos from $50 to $180. All the latest sheet music, 15c; 2 for 25c. J. FIELD & CO., 825 S. Spring st.

FOR SALE—$150 FOR $450 UPRIGHT PIano; just like new; terms if desired. 1078 S. FLOWER.

STEINWAY UPRIGHT PIANO, PRICE $275. Call afternoons, 1529 W. 16TH. Home 54137.

PHYSICIANS— With Office and Hours.

SPECIALIST FOR MEN SINCE 1873. ALL nervous, skin, blood, rectal, private and chronic diseases of both sexes; stricture, urinary troubles and catarrh cured. Consultation free. Rupture cured without knife. 520 W. THIRD ST. Take Angels' Flight car.

DR. A. R. GOMEZ, WOMEN SPECIALIST, has removed to offices 116 S. SPRING ST.

NURSES— With Experience.

FOR PRACTICAL TRAINED NURSE, TELephone SOUTH 1181.

DRESSMAKING— And Dressmakers.

ROSENBLEET'S COLLEGE OF PRACTICAL GARMENT CUTTING, DESIGNING AND LADIES' TAILORING. NO CHARTS. MODEL-FITTING PATTERNS CUT TO MEASURE. 1409 WEST SEVENTH ST.

LADIES' TAILORING AND FASHIONABLE dressmaking, all work sure to please. $2 a day and car fare. 1315 S. FLOWER. Phone 21463.

KEISTER'S LADIES' TAILORING COLLEGE, corner 23d and Grand ave.

LOST, FOUND, STRAYED— And Stolen.

LOST—ONE GENT'S GRAY TAILOR-MADE coat, on the Redondo road, between Los Angeles and Redondo; coat contains my private check book and mileage book. Finder will please return to E. V. STEVENSON, care the Success Auto Co., corner Pico and Hill sts., or 'Phone Home B5756, Broadway 2478. Reward.

LOST—BOSTON TERRIER, DARK BRINdle, small white spot between eyes, white between forelegs; collar with Tige, 204 S. Grand ave., PASADENA, on plate. Finder return to HARRY GRAY at above address, and receive reward.

LOST—ON ANGELENO HEIGHTS CAR, BEtween 5 and 6 o'clock p.m. Wednesday, July 1, package containing various articles of wearing apparel, trunk check, pins, combs, etc. Reward. Main 589. A4592. 304 WILCOX BLDG.

LOST — LITTLE BLACK ENAMELED watch, black silk fob, with gold buckle attached, between Bellevue Terrace Hotel and Simpson Auditorium. Return BELLEVUE TERRACE HOTEL, Mrs. J. W. Pierce. Reward.

LOST — ONE BLACK MARE, ABOUT 8 years old, chunky, weight 1000 pounds, with a good-sized Spanish brand. Return to 1709 W. 21ST ST. Lost from Purity Dairy Ranch, on W. Adams st., 2 miles of city limits.

LOST—BOSTON TERRIER BITCH, BRINdle, with half white head, screw tail. Return HOTEL ROSSLYN BAR, 431 S. Main st. Reward for information about same.

STRAYED—ONE MALE SCOTCH COLLIE puppy, about 4 months old, from Avenue 18 and Pasadena ave., June 29. Finder notify MILLER HIVE & BOX CO.

FOUND — BROOCH. DESCRIBE PROPERTY. PAUL CONTIUS, Olivito, Redondo-Strawberry Park line, or R.F.D. No. 4, box 25, Station R, Los Angeles.

FOUND—ON WASHINGTON-ST. CAR, lady's gold watch; owner may have it by identifying property and paying for bill. MRS. ALCOCK, Piru, Ventura county, Cal.

LOST—A MASONIC CHARM, KNIGHTS Templar. Return to KLEINE OPTICAL CO., 309 Pacific Electric Bldg. Reward.

LOST—SILVER WATCH AND FOB IN vicinity of Glendale or Casa Verdugo. Reward. HOTEL HOLLYWOOD, Hollywood.

LOST—GENTLEMAN'S CARD CASE, TUESday evening. Suitable reward if returned to 1183 W. 31ST ST.

LOST—BLACK AND WHITE COW, WITHout horns. TEMPLE 831.

GOVERNMENT LANDS— And Land Scrip.

WE HAVE A PARTY LEAVING TODAY, and one Saturday, to locate on some government land in Riverside Co. Come in and join them and see some of the best land that is open for location. 520 CHAMBER OF COMMERCE. A8666.

IF YOU WANT A NICE HOMESTEAD OF 160 acres of the finest agricultural and fruit land in the State for $125, call and we will explain matters in detail. OSBURN LAND CO., 405 Chamber of Commerce. A6609.

FOR SALE—I WILL LOCATE YOU ON 160 acres in three different locations in San Bernardino county, close to railroad and abundance of water. J. F. M'PHERSON, 423 Stimson Bldg.

$125 PAYS IT ALL. CALL IN AND LET us show you how to get 160 acres fine close-in agricultural or fruit land. Plenty of water. 623 CHAMBER OF COMMERCE.

LOCATE ON GOVERNMENT LAND FOR 25c per acre. HUGHES & ALGER, Victorville, Cal.

EDUCATIONAL— Schools, Colleges, Private Tuition.

WANTED—BE AN ARCHITECT. SUCCESSful draughtsmen earn from $25 to $50 week. I give a thorough and practical course in architecture that will lay the foundation of practical knowledge that insures success in life to any young man. Personal and individual instructions daily, 9 to 4; evenings, 6:30 to 9. J. B. COOK, 702 S. Spring, room ...

JOSEPH N. WHYBARK, VOICE CULTURE, sight reading, public school music. Blanchard Hall, room 321, from 3 to 5 o'clock, Tuesdays, Wednesdays, Fridays and Saturdays.

HIGH SCHOOL PRINCIPAL WILL GIVE private instruction during vacation to students needing help in mathematics, history and science. Address O, box 79, TIMES OFFICE.

WANTED — PUPILS FOR COACHING IN high school Latin, German and mathematics, or in grammar and primary grades, by university graduate. WEST 3034.

WANTED—PRIVATE LESSONS IN TYPEwriting; give terms. Address MISS E. MILLER, 1637 W. 37th st., city.

MISS GAUDET, NATIVE FRENCH LADY, will give lessons in French or music. Inquire at 58 N. MARENGO AVE., Pasadena.

PATENTS— And Patent Agents.

RAYMOND IVES BLAKESLEE, PATENT lawyer, solicitor and expert, long New York City experience. Patents and copyrights secured, trademarks registered in all countries. Litigation in all courts. Facilities for exploiting selected inventions. 204-207 MASON OPERAHOUSE BLDG., 127 S. Broadway, Los Angeles. Phone A7232.

PATENT AND TRADEMARKS SOLICITING and litigation. TOWNSEND, LYON & HACKLEY, 504 Merchants' Trust Bldg., 207 S. Broadway. Home A5191; Main 3129.

G. E. HARPHAM GETS PATENTS, INVENTIONS financed, patent litigation; 25 years' experience. 617 UNION TRUST BLDG. F4033.

PIONEER PATENT AGENCY, HAZARD & STRAUSE, founded 30 years. 430 Citizens' Bk. Bldg., 3d & Main. PATENT BOOK FREE.

C. SEVERANCE, LONG PATENT AND TRADEMARK PRACTICE at Wash., D.C. Wright & Callender Bldg. Home F3874.

JAMES R. ROGERS, EX-EXAMINER U. S. Patent Office. Patents. 428 BYRNE BLDG.

DETECTIVE AGENCIES— And Detectives.

ELMS DETECTIVE AGENCY WILL UNdertake all proper detective business intrusted to it by corporations, individuals or attorneys. Special attention given to the examination of mines and mining stocks. Correspondents in all principal cities of the United States and Europe. Office WILSON BLDG., First and Spring sts., Los Angeles, Cal. (Cable address, ELMS, Western Union code.) Established 1887.

PACIFIC DETECTIVE BUREAU, UP-TO-date methods. Operatives that are experienced and reliable. Consultation free and confidential. 132 NORTH BROADWAY, suite 300. Day phone A9760; night, F4111, West 3097.

CRONIN'S DETECTIVES, 401 BRYSON BLD. John F. Cronin, principal; 6 yrs. a State officer, 10 yrs. U. S. Secret Service agent. Phone A6675; night, A2863.

BLAIRS, DETECTIVES, 321 W. THIRD ST. Home A6941, Main 9165.

ATTORNEYS— And Counselors at Law.

LEGAL ADJUSTMENT ASSOCIATION. WE protect your rights and safeguard your property. Damages adjusted, marriage laws, collections. Free advice. Experienced attorneys. Fees satisfactory. Rooms 306 and 304 SAN FERNANDO BUILDING, Fourth and Main.

LOS ANGELES LAW AND COLLECTION CO. No fee without success. Consultation free. Estates settled; damage suits; marriage laws, liens, etc. Attorney and notary. 535 GRANT BLDG., 4th and Broadway.

ADVICE FREE. COLLECTIONS, ESTATES, marriage laws specialty. CITIZENS' LAW AND CLAIM AGENCY, 433-434 Citizens' National Bank Bldg., 3d and Main.

EARL E. SIDEBOTTOM, Attorney and counsellor at law, 309 Henne Bldg., 122 W. Third st.

OIL PROPERTY—

NOTICE OF ANNUAL STOCKHOLDERS' MEETING OF YELLOWSTONE OIL COMPANY.

Notice is hereby given that the regular annual meeting of the stockholders of the Yellowstone Oil Company will be held at the office of the company, in room 502, Citizens' National Bank Bldg., corner of Third and Main sts., in the city of Los Angeles, county of Los Angeles, State of California, on Tuesday, the 14th day of July, 1908, at 2 o'clock p.m., for the purpose of electing a board of directors for the ensuing year, and for the transaction of such other business as may be brought before the meeting.

Dated this 29th day of June, 1908.

J. R. RIGGINS, Secretary of the Yellowstone Oil Company.

MACHINERY— And Mechanical Arts.

FOR SALE — TWO GASOLINE ENGINES; one 28 horse-power Fairbanks & Morse, all complete, and one 25 horse-power Foose gasoline engine. These engines are as good as new and we will guarantee same. If you are thinking of buying a gas engine, it will pay you to look at these engines before buying elsewhere. E. A. CLAMPARD & CO., Lake Shore ave. and Colton st., Los Angeles.

TYPEWRITERS— Of Various Makes.

STANDARD REBUILT TYPEWRITERS OF all makes. Work like new, but one-half the price. Agents "Light Running" YOST and ball-bearing DENSMORE. Bargains in every make. Largest and best rental stock in Los Angeles. Prices lowest. Expert repairing. THE LOS ANGELES TYPEWRITER EXCHANGE, 138 S. Broadway. A8813; Main 3953.

TYPEWRITER EXCHANGE— Typewriters, all kinds bought, sold, rented, expert repairing. TYPEWRITER EXCHANGE, removed from Wilcox Bldg. to 119 S. BROADWAY. Home 6455, Main 5824.

AERIAL CONTEST.

BALLOONISTS READY FOR BIG AIR RACE.

Aeronauts Assemble in Chicago and Prepare Their Craft for Contest to Start on Fourth—Ten Entries Will Try to Reach Ocean.

[BY DIRECT WIRE TO THE TIMES.]

CHICAGO, July 2.—[Exclusive Dispatch.] Aëronauts from many States are arriving in Chicago to take part in the international balloon race "from Chicago to ocean," which will be started July 4.

Among the first arrivals in the city today was Col. A. P. Shirley of the Aëro Club of the Northwest at St. Paul, who will sail the United States, the balloon in which Lieut. Lahm of the United States Army won the Gordon-Bennett Cup over a French competitor in a race across the English Channel two years ago.

Leslie Haddock and George Howard, who will pilot the Cincinnati, the second largest balloon in the world, are here with their wives. Haddock has 1100 ascensions to his credit, and thinks with a fair wind his balloon can reach New York in fifteen to eighteen hours.

There will be ten contestants in the race, which will be the second of its kind in America, and the fourth in the world.

The start will be made at 3 p.m. The list of balloons entered and their pilots follows:

"Chicago"—C. A. Goey and C. L. Bumbaugh, Chicago.
"Illinois"—J. L. Case and C. E. Gregory, Chicago.
"King Edward"—Lieut. Preston, Toronto, Ont.
"Columbia"—C. H. Leichtleiter and Capt. Martin Peterson, Chicago.
"Fielding-San Antonio"—Capt. H. E. Honeywell and Dr. Frederick J. Fielding, San Antonio, Tex.
"I Will"—C. H. Perrigo, Chicago.
"United States"—Col. A. P. Shirley, St. Paul, Minn.
"America"—Capt. P. S. Hudson and Col. J. L. Gribble, Minneapolis, Minn.
"Cincinnati"—Leslie Haddock and George Howard, Cincinnati, O.
"Ville de Dieppe"—A. E. Mueller, Paris, France.

There were exhibited today the gas bags, baskets and other paraphernalia which will be used by the contestants.

One of these innovations in aërial navigation is the "Merry Widow," the name which balloonists have given to an oilcloth umbrella, which is placed directly above the air valve to protect it from sun and rain.

The contest is for two trophies—one for the longest distance, the other for the longest time in the air.

ARMY BALLOON FALLS. NOBODY INJURED.

[ASSOCIATED PRESS DAY REPORT.]

BERLIN, July 2.—A new military steerable balloon which recently made its flight came to grief during further trials last evening.

While sailing over Charlottenburg at an altitude of 5800 feet the airship suddenly became unmanageable in consequence of a violent gust of wind. She pointed her bows downward, and seemed to make a sudden dart, rapidly descending to the Grunewald forest, where the platform became entangled in the topmost branches of the trees.

The five occupants of the car, who included three officers of the army, were not injured, but were obliged to climb out and descend to the ground by means of the guide rope of the balloon.

It was stated the machinery was not greatly damaged, by military aëronauts who proceeded from Berlin to overhaul the balloon, and are now engaged in taking it apart.

KAISER CONGRATULATES. WANTS TO BUY BALLOON.

[BY DIRECT WIRE TO THE TIMES.]

BERLIN, July 2.—[Exclusive Dispatch.] A dispatch received here from Constantinople says Emperor William has sent a dispatch to Count Zeppelin, who yesterday made a flight of twelve hours' duration in his new dirigible airship, congratulating him upon his successful voyage above the earth which His Majesty greeted as being a "new national achievement."

His Majesty made an offer of $500,000 to Count Zeppelin for his airship conditional upon his remaining in the air twenty-four hours.

JUNE BUG AFTER PRIZE. WILL FLY FOR CUP SATURDAY.

[BY DIRECT WIRE TO THE TIMES.]

HAMMONDSPORT (N. Y.) July 2.—[Exclusive Dispatch.] Great interest is shown here in the attempt which G. H. Curtiss will make with his aëroplane, the June Bug, to capture the $2500 Scientific American cup Saturday.

Although this cup was offered several years ago by the Scientific American for the aëroplane that flew a kilometer, or five-eighths of a mile, nobody up to date has had sufficient confidence to try it.

The cup is to be held until somebody beats the holder's record and it will become the permanent possession of the person winning it three times. Each winner will have his name engraved on it.

Already Curtiss has done better than a kilometer with the June Bug in practice, and if the weather conditions are favorable Saturday, it is expected that he will do considerable better than a kilometer. Should the wind be too strong the trial will be deferred until Sunday.

HENRI FARMAN COMING. WILL GIVE EXHIBITIONS.

[BY DIRECT WIRE TO THE TIMES.]

ST. LOUIS, July 2.—[Exclusive Dispatch.] Henri Farman, French aëronaut, builder and navigator, will give a sky-sailing exhibition in his newest sailing machine in St. Louis late in July.

This announcement was made by Thomas R. MacMechen, editor of the American Aëronaut, following his receipt of a cablegram from Dr. Frank S. Lahm in Paris, stating that Farman had signed a contract to "show" in America. Dr. Lahm lives in Paris, and has been conducting negotiations with Farman for several weeks on behalf of an American syndicate.

Mr. MacMechen says Farman's contract calls for his arrival in the United States between July 12 and 15. It provides that he shall bring his latest aëroplanes with him, and also three mechanics.

KERMIT ROOSEVELT IN LISTS.

President's Son to Compete in Feats of Equestrian Skill July Fourth at Geneseo.

[BY DIRECT WIRE TO THE TIMES.]

GENESEO (N. Y.) July 2.—[Exclusive Dispatch.] Kermit Roosevelt, son of President Roosevelt, is a guest of Maj. W. A. Wadsworth at "The Homestead," Geneseo. With young Roosevelt came a party of young men from Washington, all of whom will participate in the Fourth of July sports on "The Homestead" lawn. These sports are conducted by the Geneseo Valley Hunt Club and consist of difficult feats to test equestrian skill. They are listed as riding for scarfs, javelin throwing, lemon slicing, manikin race, cavalry fight, tandem race, sabre, over hurdles, riding for rings, picking up objects and turk's heads.

Young Roosevelt was annoyed on learning that his presence in Geneseo was known to the papers. He said: "I had to abandon a march with a company of soldiers because I was followed everywhere and given no peace."

OBITUARY.

NOTED EDITOR PASSES AWAY.

MURAT HALSTEAD DIES AT HIS CINCINNATI HOME.

Brilliant Writer and Author Succumbs to Cerebral Hemorrhage at Age of Seventy-nine—Wife, One Son and Daughter Are at His Side When the End Comes.

[ASSOCIATED PRESS NIGHT REPORT.]

CINCINNATI, July 2.—Murat Halstead, one of the leaders in American journalism for over half a century, and widely known as a vigorous editorial and magazine writer, died at his home in this city this afternoon, in his seventy-ninth year.

At his bedside were his wife, his son Robert, and one daughter, Mrs. Arthur Stem.

Mr. Halstead had been failing in strength for several months, and yesterday suffered from cerebral hemorrhage. His physicians this morning told the family that death was simply a question of hours, and those of the family at a distance were at once notified.

Mr. and Mrs. Halstead celebrated their golden wedding anniversary a little more than a year ago, at which time Mr. Halstead's health seemed frail, and as time passed he grew weaker, so that the news of his death was not wholly unexpected.

The sudden death of his son, Marshall, a few months ago, was a severe shock to him, and is believed to have had an adverse effect on his health, being the first break in his family.

Albert Halstead, another son, is American Consul at Birmingham, Eng., and other members of the family are scattered throughout the country.

Henry Arthur Cadogan.

LONDON, July 2.—Henry Arthur Cadogan, Viscount Chelsea, is dead. He was born in 1868.

W. M. Townsend.

PORT HURON (Mich.) July 2.—W. M. Townsend of St. Louis, former general passenger agent of the Missouri Pacific Railroad, died here last night.

Gen. George S. Batcheller.

PARIS, July 2.—Gen. George Sherman Batcheller, chief of the International Tribunal of Egypt, who has been seriously ill in this city for a week past of cancer of the mouth, died this afternoon. Gen. Batcheller was born at Batchellerville, N. Y., in 1837.

John E. Padden Belshaw.

ANTIOCH, July 2.—John E. Padden Belshaw, a pioneer merchant of this place, died at his home here yesterday, aged 74 years. He was an uncle of State Senator Charles M. Belshaw.

FOREHANDED.

CLEVELAND PROVIDENT.

Late Ex-President Left Good-Sized Estate.

Will Gives Mrs. Cleveland Major Portion.

Children Well Provided for, However.

[BY DIRECT WIRE TO THE TIMES.]

NEW YORK, July 2.—[Exclusive Dispatch.] It was learned today that the will of the late Grover Cleveland has been filed with the surrogate of Mercer county, New Jersey, and that within ten days Mrs. Cleveland, widow of the former President, will come down from her mother's home in Tamworth, N. H., at which time the will will be probated.

Although no specific amount can be learned, it is known that Mr. Cleveland left a large estate, enough to keep his widow and children in very comfortable circumstances. This was learned on the very highest authority.

Practically all of the estate has been left to Mrs. Cleveland, although the children and others have been provided for liberally.

Mr. Cleveland drew his own will, and being a lawyer and a methodical man, carefully revised it until the instrument conformed with his wishes.

Among the things disclosed by the will is that the former President was the owner of the summer home in Tamworth, which has always been regarded as the property of Mrs. Cleveland's mother. This will be one of the items of the estate to be probated.

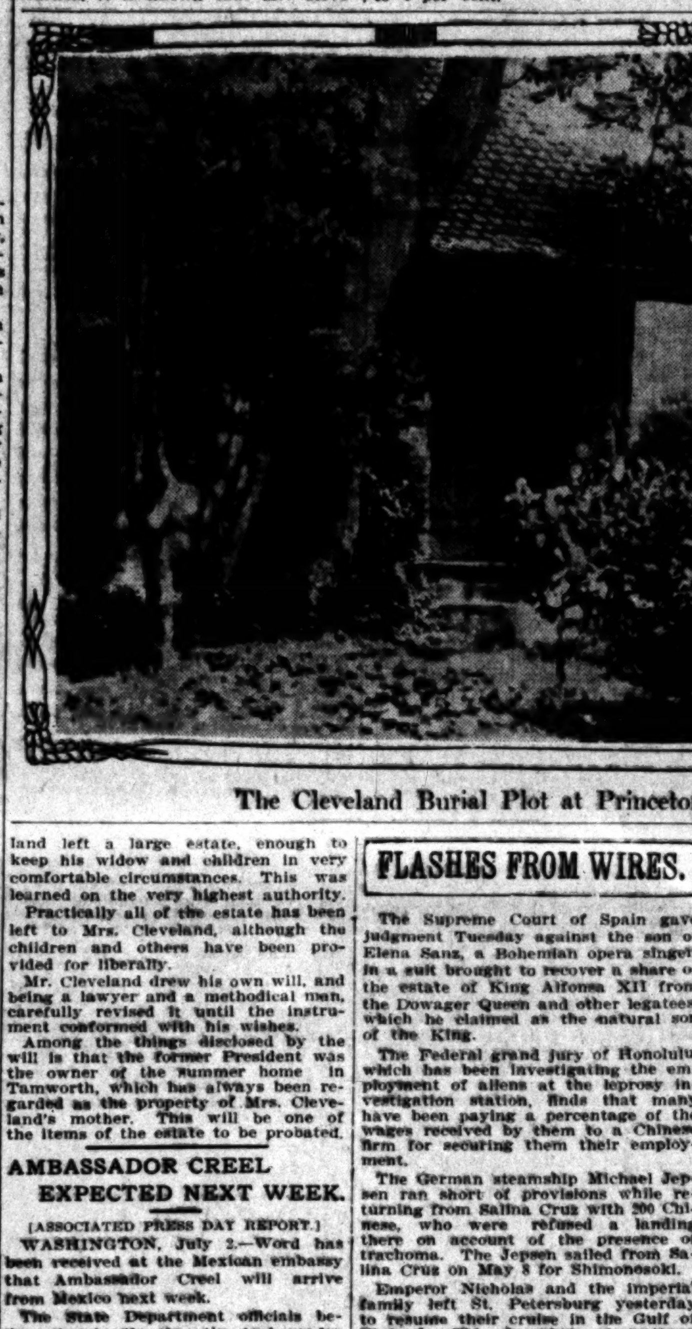

The Cleveland Burial Plot at Princeton Cemetery.

PLUNGER WALKER TO WED.

New York Society Gets Surprise When Wall Street Millionaire Takes Bride.

[BY DIRECT WIRE TO THE TIMES.]

NEW YORK, July 2.—[Exclusive Dispatch.] J. Brandt Walker, the Chicago plunger who is accredited with having won and lost millions in Wall street, pulled off a surprise on New York today when he married Miss Helen Gladys Almy.

Miss Almy is a daughter of the late J. Winthrop Almy.

The ceremony took place during the afternoon, the Rev. James B. Wasson officiating, but beyond a little advertisement in the Herald, New York did not wake up to the fact that one of its favorite news makers had played a star engagement in a new role.

Walker is a son of Edwin Walker of Chicago. He came to Wall street with little or no money and soon stories began to float about that the new factor had made a "killing." He was a big bear on the long continued decline and was said to have cleared $5,000,000.

Three weeks ago the Street was surprised to find that he had been sued on an attachment for $21,000 and the street said "broke." Walker denied that he was embarrassed and a statement was published that he had a million in trust so it could not be touched, besides other large interests.

The rate of discount of the Bank of Bengal was reduced yesterday from 5 to 4 per cent.

LIFE'S SEAMY SIDE.

OREGON STAGE IS HELD UP.

Driver and Passengers Relieved of Their Money.

Three Registered Packages Taken from Mails.

One Lone Highwayman Does It All and Escapes.

[BY DIRECT WIRE TO THE TIMES.]

NORTH YAMHILL (Or.) July 2.—[Exclusive Dispatch.] In one of the wildest spots on the mountain road between this city and the Tillamook, a lone robber this morning at 11 o'clock held up the stage, rifled the mail pouches, and took the valuables of the driver and three passengers. He secured only a little over $20 in money, but took three registered packages.

The stage was going up a steep grade when the robber, wearing a white mask, stepped from the brush and covered Frank Perkins, the driver, and Miss Daisy Strang of Centralia, Washington. Ernest Raymond of Centralia and J. B. Cartwright of Portland, who were walking, were also covered as they came up.

The young woman at first shrieked, but soon regained her self-control, and at a command threw her purse defiantly at the highwayman's feet. Young Raymond was made to empty his pockets on the ground and then search his companions.

After the valuables were placed in a heap beside the robber, Raymond let his hat fall, and succeeded in scooping a $20 piece into it and placing it on his head. Cartwright is also $80 ahead of the robber, Raymond having purposely overlooked a purse in his inside pocket.

As soon as the robbery was reported bloodhounds were brought here from the State penitentiary, and a posse, in which was Driver Perkins, started after the highwayman.

KIDNAPER SURRENDERS.

Accomplice of Cleve Rogers in Stealing Young Lady Gives Himself Up.

[ASSOCIATED PRESS NIGHT REPORT.]

FRESNO, July 2.—Tony Loveall, the kidnaper of Edna Domengine, who has been hiding in the Coast Range mountains to the west of Fresno county for the last three days, surrendered this afternoon to Sheriff Chittenden and posse, and is now in the County Jail.

The man was utterly fagged out with the three days' chase, and could not have held out much longer.

He denies that he had anything to do with the kidnaping of the daughter of the wealthy stockman, and expressed surprise when he heard that his partner, Cleve Rogers, had confessed to the crime and implicated him in it.

The man was taken from under a house near pumping station No. 2 of the Associated Oil Company's pipe line, about fourteen miles west of Coalinga. He had opened negotiations with Sheriff Chittenden through Victor Roberts, and later through a cousin, Charles Firman.

Word of the feeling in Coalinga had reached him, and he was afraid of being lynched if he should be taken to that place after surrendering. It was for this reason that he refused to give himself up to any one save Chittenden.

A wide sweep was made by the Sheriff to avoid Coalinga, and Loveall was brought here without encountering any demonstration of any kind.

In speaking of the crime, he said: "I first heard of it in a saloon in Coalinga. I went out with a posse, and was told by Victor Roberts, a friend of mine, that they suspicioned me as being the accomplice of Rogers. I can't tell why Cleve should have mixed me up in this trouble. Him and me were always good friends. I was in bed and asleep when that girl was kidnaped."

ON MURDERER'S TRAIL.

Philadelphia Police, After Six Days in Dark, Near Solution of Baffling Mystery.

[BY DIRECT WIRE TO THE TIMES.]

PHILADELPHIA, July 2.—[Exclusive Dispatch.] After six days of bafflement, the Coroner's detectives and the police are tonight on the trail of the murderer of Dr. W. M. Wilson.

It is a true lead, and perhaps tomorrow may see the physician's slayer under arrest and the mystery surrounding his crime laid bare.

The murderer is a man about [illegible] years old, and the authorities have such a good description of him that when it is coupled with the history of Wilson's past, much more of which came to life today, it should be an easy matter to fix his identity and effect his capture.

The bottle of poisoned ale from which Dr. Wilson took his death swallow on Friday evening, last, was sent by the slayer through the Philadelphia Local Express Company.

Frederick Buckman, a clerk in charge of the office, gave the police a good description of the man, and with other clews they have, it is thought certain the murderer will soon be run down.

WRONG MAN ARRESTED. NOT MAIL-BAG THIEF.

[ASSOCIATED PRESS DAY REPORT.]

MONROE (Mich.) July 2.—Postoffice Inspector Stuart of Chicago arrived here today, with Inspector Davis of Denver, and after inspecting the man taken into custody here Tuesday evening on suspicoin of being Charles Savage, alias Charles Stevenson, wanted for alleged connection with the [illegible] registered mail robbery at [illegible] City, declared that he was not Savage.

There is a resemblance, but D[illegible] who once arrested Savage, unhesitatingly declared that the local prisoner is not the much-wanted mail robber.

The negro says that his name is W. Thomas, and that he is a solicitor of funds for a negro home at Ma[illegible] Ga.

SPURNS HUSBAND.

Mrs. Stock Refuses to Return to Her Home and Babies from Santa Barbara.

With the tears running down his pale cheeks, his lips quivering and his whole frame trembling with emotion, W. F. W. Stock of Long Beach pleaded with his wife, Mrs. Fannie Stock, to return to her home, her husband and her two babies. But she refused and spurned the father of her seven children, five of them now dead, and declared that she wished to have nothing further to do with him.

It was at police headquarters in Santa Barbara last night that the interview took place between Stock and his runaway wife. She says she did not elope, but simply left her home and family because she did not love her husband—never had loved him.

At the end of the interview Mrs. Stock left the station and returned to her room, after telling her husband at the last that it was all over between them, that she only desired the liberty to earn her own living and that she would not return with him.

Mrs. Stock says she intends to remain in Santa Barbara and is seeking for a position as a nurse.

REFRESHMENTS ON HIM.

Manager Anthony Thought He Was in a Hole, But It Was Only a Joke.

When Earle C. Anthony, manager of the Western Motor Car Company, lugged a roulette wheel off the Santa Fé train late last night he was met at the station by the patrol wagon, Police Commissioner H. B. Woodhill and a squad of policemen. He was hustled into the wagon and was soon on the way uptown with his paraphernalia. With much anxiety he explained how he had purchased the wheel in El Paso and intended to set it up in his room as a curiosity.

He was finally dumped out of the wagon without ceremony, before reaching the station, and did not realize it was all a joke until he was brought up before a bar—not of justice.

Anthony purchased the wheel at El Paso at a sale. He met Eddie Maier of the Maier Brewing Company, who was returning from the East, and told him about his curio. Maier slipped off the train at a small station long enough to send a telegram to Police Commissioner Woodhill telling him about Anthony's purchase and that he intended to open a game.

SEES HUGE SPECTER.

State Engineer of Nevada Observes Wonderful Phenomenon While on High Mountain.

[BY DIRECT WIRE TO THE TIMES.]

RENO, July 2.—[Exclusive Dispatch.] The spectre of Brocknon, heretofore believed to be a superstition relating to Mount Jeff Davis in White Pine county, has been verified by State Engineer Nicholas, who has just returned from an official trip to the mountain, where he established its height as 14,706 feet.

Years ago a band of Indians fled from the mountain because of an image of themselves which appeared above it in the clouds, reflected many times their original size. Believing it was the spirits coming to destroy them, they fled, and since then none has dared to return to the mountain.

Nicholas witnessed the strange freak last week. While standing on the apex of the mountain his image appeared on white clouds to the east. He will take the matter up with the view of determining its cause.

CAVALRY ORDERED OUT.

Troop L to Proceed from Fort Whipple Through Navajo Country to Fort Wingate.

[ASSOCIATED PRESS NIGHT REPORT.]

PRESCOTT (Ariz.) July 2.—Troop L of the Fifth Cavalry, stationed at Ft. Whipple, received orders from the War Department today to leave here July 10 for an expedition through the Navajo country.

The troops are ordered to Ft. Wingate, and will be in command of Capt. Sturges.

Maj. Foster, in command at Ft. Whipple, said tonight that the move was probably precautionary on the part of the government, and intended to impress the Indians, who have been somewhat restless of late.

FIRES FIVE TIMES.

San Diego Man Makes Murderous Attack on Wife While She Is Watering the Lawn.

SAN DIEGO, July 2.—Early this evening William Morz went to the residence of his wife, Susan Morz, from whom he had been separated, and fired five shots at her, three taking effect. The woman's wounds are pronounced fatal.

The affair occurred at the corner of Ash and India streets. The unfortunate woman was watering the lawn when the murderous attack was made.

After the shooting Morz made no attempt to escape, and a mounted policeman, who was attracted to the spot by the shots, quickly placed him under arrest.

Morz has been employed in a local lumber yard. He has a police record. On one occasion he was given a jail sentence for beating his wife, but was pardoned after serving part of the term.

CHARGES MINING FRAUD.

Federal Grand Jury at Chicago Indicts Eight Persons, Two in California.

[BY DIRECT WIRE TO THE TIMES.]

CHICAGO, July 2.—[Exclusive Dispatch.] Indictments were returned today by the Federal grand jury against eight persons, charged with having used the United States mail for fraudulent purposes in connection with the sale of stock in the American-Mexico Mining and Development Company, which fomerly occupied pretentious offices on the tenth floor of the National Life Insurance building.

W. A. Arms, said to have been the organizer of the company, and Walter S. Dillon, an alleged promoter and assistant to Arms, appeared voluntarily and arranged for bonds. The names of the other six defendants are kept secret until the arrests are made.

Two of the men wanted are now residing in California.

READY TO START.

All of Vessels of Atlantic Fleet Are Now Assembled in San Francisco Bay.

[ASSOCIATED PRESS NIGHT REPORT.]

SAN FRANCISCO, July 2.—All of the sixteen battleships which will compose the Atlantic fleet when it starts on July 7 for the voyage from San Francisco to Hampton Roads are now assembled in the harbor here. The arrival today of the battleships Virginia, Rhode Island and Kearsarge completed the number. The Wisconsin and Missouri are at Mare Island, but will come down to Man-of-War Row tomorrow, and then everything will be in readiness for the start.

The Culgoa, supply ship, and Relief, hospital ship, sailed yesterday for Honolulu.

The Pacific squadron, consisting of the cruisers Tennessee, Washington and California, sailed south on a cruise along the coast last night, towing the torpedo destroyers Perry, Preble and Farragut.

The war vessels have been playing at the game of war for several nights, simulating in the busy waters of the harbor the conditions which might prevail during the actual warfare. The maneuvers have been under the direction of Lieutenant-Commander R. McLean, of the admiral's staff, on the Connecticut.

For several nights the game consisted in giving the torpedo boats an opportunity to hide themselves behind Goat Island or any of the numerous craft in the bay, and then, after a time, trying to prevent them from sneaking to within a radius of 1000 yards of any given one of the battleships in Man-of-War Row, without being picked up by the searchlights of the battleships.

Last night, besides the searchlight drill, the contest included the operation of the big guns on the battleships, and the crews of the battleships being kept in readiness to turn their batteries on the members of the mosquito fleet at any minute.

The combination of searchlight drill and gun drill made an exciting evening for officers and men.

WILL KEEP WOLF FROM DOOR.

Mrs. Daniel Leroy Dresser, Whose Husband's Bank Failed, Sells Country Place.

[BY DIRECT WIRE TO THE TIMES.]

NEW YORK, July 2.—[Exclusive Dispatch.] Mrs. Daniel Leroy Dresser, wife of the ex-president of the Trust Company of the Republic, which failed for $1,450,000 a few years ago, may not find it necessary to obtain a position as stenographer to earn a living for herself and children.

It was announced today that her magnificent country place on Center Island Point, Oyster Bay, had been sold for more than $200,000.

Secretary of War Wright has appointed as chaplain in the army Stephen R. Wood, Congregationalist, of California.

AMBASSADOR CREEL EXPECTED NEXT WEEK.

[ASSOCIATED PRESS DAY REPORT.]

WASHINGTON, July 2.—Word has been received at the Mexican embassy that Ambassador Creel will arrive from Mexico next week.

The State Department officials believe that by the time the Ambassador reaches here there will be nothing more than an echo of a condition which for a time appeared to be a cloud on Mexico's horizon.

Reports from the American officers charged with the enforcement of the neutrality laws show they have acted with promptness and zeal. Troops were sent to Del Rio largely for the moral effect their presence would have on alleged violators of the law, while the fact that none have been reported sent elsewhere by Gen. Meyer is an indication in the official mind that they are not actually needed.

[ASSOCIATED PRESS NIGHT REPORT.]

CITY OF MEXICO, July 2.—Mexico will ask the United States to punish severely the local authorities of Del Rio, Tex., and possibly others of the State under whose authority they acted.

The grounds will be that the officers knowingly failed in their duty by allowing persons who partook in the Las Vacas raid to ride onto the Texas side of the river uninterrupted and to bring with them their wounded. Punishment may also be asked for the authorities and police of Del Rio for allowing meetings to be held there for the purpose of fomenting and planning raids, murder and robbery in Mexico.

NOTHING BUT ROBBERS.

Prominent Mining Man Back from Mexico Says Disturbances Are Not Serious.

[ASSOCIATED PRESS NIGHT REPORT.]

DALLAS (Tex.) July 2.—That the revolution in Mexico is not a revolution at all, and that the reports of the uprisings there are greatly exaggerated is the statement of J. C. Corwin, a prominent mining man of Guanajuato, Mex., who is now in Dallas.

Mr. Corwin has extensive interests in Mexico, and since the first rumors of the strife beyond the Rio Grande he has been in communication by wire with his representatives in the republic.

"I am able to say,' said Mr. Corwin, "that this so-called revolution is nothing more or less than a sortie on the part of the organized bands of robbers and desperadoes who are covering up their crookedness under the guise of politics, and are pretending a patriotic movement."

QUIET ON BORDER.

[ASSOCIATED PRESS NIGHT REPORT.]

EL PASO, July 2.—Nothing has occurred along the Mexican border today to disturb peace and quiet. Juarez soldiers and officials again guarded the city strongly last night, however, expecting an attack. Mayor Mateus sat all night in his office with a rifle on his lap ready to lead men to repel the robber band, but no disturbance occurred.

FLASHES FROM WIRES.

The Supreme Court of Spain gave judgment Tuesday against the son of Elena Sanz, a Bohemian opera singer, in a suit brought to recover a share of the estate of King Alfonso XII from the Dowager Queen and other legatees, which he claimed as the natural son of the King.

The Federal grand jury of Honolulu, which has been investigating the employment of aliens at the leprosy investigation station, finds that many have been paying a percentage of the wages received by them to a Chinese firm for securing them their employment.

The German steamship Michael Jepsen ran short of provisions while returning from Salina Cruz with 200 Chinese, who were refused a landing there on account of the presence of trachoma. The Jepsen sailed from Salina Cruz on May 3 for Shimonoseki.

Emperor Nicholas and the imperial family left St. Petersburg yesterday to resume their cruise in the Gulf of Finland. This departure strengthens the belief that there is to be a meeting between Emperor Nicholas and Emperor William, although the Foreign Office and the German Embassy in St. Petersburg declare that no intention of such a meeting has reached them.

It was said in the lobbies of the House of Commons yesterday that the committee appointed to consider possible means of rehabilitating the British hop industry is opposed by an overwhelming majority, to the suggested duty on American hops coming into England.

An American named Harry Carleton has been summoned to Fez by Mulai Hafid, the Sultan of Morocco.

President Roosevelt yesterday appointed William M. Marshall to be chief of the Corps of Engineers of the army, succeeding Brig.-Gen. Alexander McKenzie, who retired May 25. Col. Marshall has been in charge of the river and harbor work in the New York district.

A court-martial is sitting at Guatemala City to consider appeals from the sentences passed upon certain persons who were found guilty of implication in the attempt made in April upon the life of President Cabrera. Over a score of men have been executed on this charge, and fifty-three suspects have been released.

Count Sone has left Tokio to relieve Prince Ito, who is returning to Tokio, and will reach here on July 15. Prince Ito probably will remain in Japan, but will not relax his control of Korea, though Viscount Sone will act as resident-general.

Stamping Ground, a village of 700 people, nine miles from Frankfort, Ky., on the Frankfort and Cincinnati Railroad, was practically destroyed by fire Wednesday night.

Louisiana's proposed license law, the Shattuck-Gay bill, has been concurred in by the House, as amended Monday by the Senate. The bill now goes to the Governor for his signature.

Four persons were seriously injured and two dwelling houses partly wrecked yesterday when a charge of dynamite was exploded at the home of George Deavotoria, a wealthy Italian, at McKeesport, Pa. Several threatening letters signed by an alleged Black Hand organization have been received by Deavotoria recently, in which $20,000 was demanded.

A man named Polovzeff, who is reputed to have been the principal in the killing of Deputy Hertzenstein in July, 1906, has surrendered himself to the Finnish authorities, and will stand trail in Finland.

Two Russians, former officers, have been arrested near the Mongolian border, accused of attempting to organize a revolt in Manchuria with the purpose of wresting the province from China. On their arrest they stated that they had been sent by the Emperor to perform the work, but the authorities say they are adventurers.

GETS MONEY.

MASKED BANDIT MAKES A HAUL.

HOLDS UP COUPLE AND GETS A BAG OF COIN.

Hollywood Business Man Resists Highwayman and Is Threatened With Death—Robber Escapes on a Trolley Car and Eludes Waiting Police.

A masked highwayman, at the muzzle of a revolver, held up Mr. and Mrs. E. W. Twist of Hollywood within a few steps of their home, about 10:30 o'clock last night, and secured $100. Before the robber succeeded in getting the money his coat was torn in a struggle and he lost his mask.

When he boarded an outbound Hollywood car, Twist rushed into the house, grabbed his revolver and attempted to overtake the car. His efforts were fruitless and the robber rode to the city limits, leaving the car at Sunset boulevard.

When Twist and his wife closed their confectionery store shortly after 10 o'clock they saw a man standing outside. He watched through the window while Twist made up the receipts of the day and placed the sack of money in his coat pocket. After they had walked about a block they noticed that they were being followed. The unknown passed them at Syril and Prospect streets. When they reached the hedge fence in front of their home the fellow stepped out and poked a gun in Twist's face.

"I want your money," he exclaimed. Twist grabbed hold of the lapel of his coat and told him to go about his business.

"I will put a bullet through you," the robber said, and grabbing hold of Twist threw him back against the fence. Twist tore the man's coat and the mask fell from under his hat.

The hold-up searched Twist and took the bag of money. He examined Twist's watch, but returned it, and then ordered Twist and his wife to stand there until he got away. He backed across the street and boarded a car as it passed.

Twist ran for his gun and followed the street car for three blocks, then returned and telephoned to the Los Angeles police. Detectives were sent out to meet the car. The robber had left it, however, when they met the car just inside the city limits.

The conductor gave the detectives a description of the man, which corresponded with that given by Twist. The hold-up was about six feet in height, wore a suit of dark clothes and a black derby hat. He had a soft white shirt, but no vest, and was smooth shaven. The conductor says he was dark complexioned and was extremely nervous when he boarded the car.

CRIME BRIEFS.

Recess Taken in Adams Trial.

GRAND JUNCTION (Colo.) July 2.—A recess was taken in the Adams trial this morning until Monday at 9 o'clock in order to permit summoning an additional panel of thirty veniremen to complete the jury.

Horse Trainer Shoots Cowboy.

PHOENIX, (Ariz.) July 2.—Charles Dixon, a horse trainer at a local corral, this afternoon shot George and James Duvall, claiming self-defense against a knife assault by George Duvall, who, he claims, was intoxicated. Dixon surrendered to the officers. George Duvall received one bullet in the groin, which is dangerous but probably not fatal, and a second passed through both the fore and upper arm, which was doubled, and was emerging, passed through the shoulder of his brother James, who tried to protect George. George was intoxicated and it is alleged had been making trouble around the corral all [illegible]

The Swedish gunboat Swensk[illegible], bound for Spitzenberger, with [illegible] Geer's geological expedition, has been wrecked near Norrvik. The members of the expedition are safe.

Classified Liners.

STORAGE— All Sorts.

TO LET—PRIVATE LOCKED IRON [illegible] $2 per month; trunks, boxes, etc., [illegible] 1 separate piano, $1 per month; [illegible] rooms for small lots of furniture, [illegible] month; large moving vans with 2 [illegible] per month. Phone us. Main 1117, Home [illegible] COLYEAR'S VAN & STORAGE CO. [illegible] office, 509-11 S. Main st. Warehouse, [illegible] San Pedro st.

TO LET — MOST CENTRALLY LOCATED warehouse in city, on R.R. switch; [illegible] locked rooms for furniture; rates [illegible] when you are ready to store, phone us [illegible] Main 889. PACIFIC WAREHOUSE BROKERAGE CO., 335 E. Second.

THE L. A. VAN, TRUCK AND [illegible] CO.'S office moved to 630 S. Spring [illegible] DUNSTON, prop. Main 115. Home [illegible]

MASSAGE— And Other Baths.

MRS. MORRISON OF PITTSBURG, masseuse, facial and scalp treatment [illegible] S. FLOWER ST. Home phone [illegible]

BATHS AND MASSAGE, 417 W. [illegible] Special rates. Ladies only. [illegible]

MANICURING, MASSAGE AND [illegible] treatment. 107 W. THIRD ST.

SHIPPING—

REDUCED RATES ON HOUSEHOLD [illegible] to all points, east and west. JUDSON FREIGHT FORWARDING [illegible] 300 Central Bldg., Sixth and [illegible] Phones F1081; Main 714.

BOILERS— And Boiler Works.

L. A. BOILER WORKS, MFRS. OF [illegible] ers and tanks, special attention [illegible] work. 119 REDONDO ST. Tel. M. [illegible]

HAIRDRESSERS— Chiropodists and Manicurists.

THOSE WISHING FIRST-CLASS [illegible] dressing, manufacturing of hair, etc. [illegible] MRS. CARPENTER, 453 S. Bway. [illegible]

FOUR NEW R ENTER T

The Los Angeles most Reaches T Barbara Furnish Fifty Youngsters

THE S

1. HAZEL FRANKLIN, 1817 Che
2. MARGUERITE JONES, 715 W
3. ALICE CAPRON, Pasadena
4. LEO DOMKE, 104 S. Fremont
5. ELLEN ROBINSON, 1035 S. V
6. RAMONA CARTER, 503 N. Fig
7. RALPH WARREN, Alhambra
8. HAZEL PESTOR, 741 Temple
9. LIZZIE SHAPIRO, 920 W. First
10. LAURA EASTON, Soldiers' Ho
11. FLORENCE JARMAN, Highland
12. CONSTANCE CUNNINGHAM,
13. THOMAS M'KINLEY, Pomona
14. MYRTLE HALL, 2310 Central Av
15. GERTRUDE FLICK, 2309 Union
16. RUTH VAN KIRBACK, 1543 Ne
17. WINIFRED SPENCER, Hollywo
18. ZARRAH MORSE, 720 W. First
19. ESTELLA WILSON, Monrovia
20. WALLIE SWAIN, Soldiers' Hom
21. LILLIAN TRIPPENSEE, 626 W.
22. GRACE TYLER, Upland
23. EVA MATHEWS, 2811 Adair St.
24. ARTHUR GREEN, 1316 Paul P
25. MURRAY ROYAR, 741 Coronad
26. TERESA CAMP, 1634 Winfield S
27. MARGARET CHUNG, 1914 E. S
28. CLIFFORD MITCHELL, 1316 E.
29. HERBERT NICKEL, 901 Alpine
30. MAE SIMMONS, 710 Alpine St.
31. LEAH AIKEN, 1620 Trinity St.
32. IVAN JOHNSON, Chatsworth P
33. KATHERINE VERONER, 2914 S.
34. EDITH WAKEFIELD, Tucson, Ari
35. RUTH EDINGER, 2651 Trolley W
36. CLARENCE GEE, 905 S. Alvarad
37. MYRTLE ELGIN, 1314 Birch St.
38. CLARENCE WESNER, 734 E. Twe
39. ANNA MAY ELLISTON, Gardena
40. HOMER WATSON, Westminster
41. WAVA TIFT, 212 W. Thirty-sevent
42. CARL RANDAU, 1612 S. Los Ang
43. ANNA WARD, Hynes
44. LUPE BUSTILLOS, 217 E. Eighth
45. ARTHUR CROMMIE, 141 East Ave
46. BROX JOHNSON, Highland Park
47. CHARLES IGLESIAS, 1046 Lincoln
48. NAOMI DAVIS, 446 Franklin Ave.,
49. RAY CAMPBELL, Glendora
50. GLENN ANDERSON, Pasadena

Look out for Santa Barbara, for she has sent word that she will enter The Times scholarship race. Gladys Hill, a bright young High School girl of 17, highly recommended by the vice-principal of the Santa Barbara High School, will represent the Channel City. Here's to Santa Barbara and her candidate!

Fifty young people scored in the contest yesterday. The race is so close that the excitement can be cut with a knife even at this early date, when the contest has been running just five days. Marguerite Jones is drawing closer to the top-liner, Hazel Franklin, and there is not a thousand points between them this morning. The "Pasadena Rusher," sunny Alice Capron, scored over two thousand points yesterday, and, judging from present prospects, she will give the top-liners a run in the next few days.

Ralph Warren, the promising young art student of Alhambra, made another pole vault yesterday, and landed on lucky seven, covering the whole gap between twenty-three and seven in two days. Ralph has been doing creditable work during the past season in the Los Angeles School of Art and Design. His instructor, Mr. McLeod, predicts an enviable future for Ralph, and the Alhambra boy is determined to spend as much time in study as possible. He has lately been highly complimented by one of the junior artists of Los Angeles by being made a member of an exclusive artists' club.

The pretty Whittier girl, Constance Cunningham, made the dizzy leap from twenty-three to twelve in line, and the Hollywood girl was another to make a score of over two thousand points yesterday, landing in the seventeenth place. The Orange county maid, Zarrah Morse, sent in over two thousand points yesterday, and is just below the Hollywood girl.

The little girl with the smile, Lizzie

The Times Scholarship

DAILY COUPO

Score one point for contestant named

Name ....

Address ....

DIRECTIONS—Write name of pupil f dotted line and forward coupon to the Office, Los Angeles, Cal.

Use this blank in remitting for

TIMES-MIRROR CO.

I desire to aid ....

ship by subscribing for ....

........months, beginning ....

Indicate here .... whether old or new subscription.

Number of points due ....

Please count an following

(Signed)

DIRECTIONS.

Points not credited to the student un order. To make sure students get proper c direct to The Times or give the money to the

SCHOLARSHIP.

FOUR NEW RACERS ENTER THE CONTEST.

The Los Angeles "Marguerite" Almost Reaches Top Place—Santa Barbara Furnishes a Candidate. Fifty Youngsters Now Working.

THE SCORE.

1.	HAZEL FRANKLIN, 1817 Cherry St.	15,837
2.	MARGUERITE JONES, 715 Waterloo St.	15,230
3.	ALICE CAPRON, Pasadena	13,085
4.	LEO DOMKE, 104 S. Fremont Ave.	10,835
5.	ELLEN ROBINSON, 1035 S. Vermont Ave.	8,665
6.	RAMONA CARTER, 503 N. Figueroa St.	8,070
7.	RALPH WARREN, Alhambra	7,150
8.	HAZEL PESTOR, 741 Temple St.	6,217
9.	LIZZIE SHAPIRO, 920 W. First St.	6,090
10.	LAURA EASTON, Soldiers' Home	6,020
11.	FLORENCE JARMAN, Highland	5,770
12.	CONSTANCE CUNNINGHAM, 339 Friends Ave., Whittier	5,590
13.	THOMAS M'KINLEY, Pomona	5,585
14.	MYRTLE HALL, 2816 Central Ave.	5,215
15.	GERTRUDE FLACK, 2303 Union Ave.	5,160
16.	RUTH VAN KIRBACK, 1543 Newton St.	5,090
17.	WINIFRED SPENCER, Hollywood	4,865
18.	ZARRAH MORSE, 720 W. First St., Santa Ana	4,860
19.	ESTELLA WILSON, Monrovia	4,550
20.	WALLIE SWAIN, Soldiers' Home	4,125
21.	LILLIAN TRIPPENSEE, 836 W. Eighteenth St.	3,413
22.	GRACE TYLER, Upland	3,240
23.	EVA MATHEWS, 2811 Adair St.	2,819
24.	ARTHUR GREEN, 1816 Paul Place	2,805
25.	MURRAY ROYAR, 741 Coronado St.	2,737
26.	TERESA CAMP, 1634 Winfield St.	2,245
27.	MARGARET CHUNG, 1914 E. Seventh St.	1,820
28.	CLIFFORD MITCHELL, 1316 E. Fifty-eighth St.	1,797
29.	HERBERT NICKEL, 901 Alpine St.	1,755
30.	MAE SIMMONS, 710 Alpine St.	1,640
31.	LEAH AIKEN, 1620 Trinity St.	1,395
32.	IVAN JOHNSON, Chatsworth Park	1,340
33.	KATHERINE VERONEE, 3914 S. Vermont Ave.	1,104
34.	EDITH WAKEFIELD, Tucson, Arizona	1,050
35.	RUTH EDINGER, 2651 Trolley Way, Ocean Park	1,005
36.	CLARENCE GEE, 905 S. Alvarado	900
37.	MYRTLE ELGIN, 1214 Birch St.	814
38.	CLARENCE WEBNER, 724 E. Twenty-fifth St.	765
39.	ANNA MAY ELLISTON, Gardena	725
40.	HOMER WATSON, Westminster	720
41.	WAVA TIFT, 312 W. Thirty-seventh St.	604
42.	CARL RANDAU, 1012 S. Los Angeles St.	525
43.	ANNA WARD, Hynes	408
44.	LUPE BUSTILLOS, 217 E. Eighth St.	350
45.	ARTHUR CROMMIE, 141 East Avenue 40	320
46.	BROX JOHNSON, Highland Park	220
47.	CHARLES IGLESIAS, 1046 Lincoln St.	200
48.	NAOMI DAVIS, 446 Franklin Ave., Pasadena	175
49.	RAY CAMPBELL, Glendora	50
50.	GLENN ANDERSON, Pasadena	50

Look out for Santa Barbara, for she sent word that she will enter The Times scholarship race. Gladys Hill, bright young High School girl of 17, highly recommended by the vice-principal of the Santa Barbara High School, will represent the Channel City. Here's to Santa Barbara and her candidate!

Fifty young people scored in the contest yesterday. The race is so close that the excitement can be cut with a knife even at this early date, when the contest has been running just five days. Marguerite Jones is drawing closer to the top-liner, Hazel Franklin, and there is not a thousand points between them this morning. The "Pasadena Prodigy," sunny Alice Capron, scored over two thousand points yesterday, and, judging from present prospects, will give the top-liners a run in the next few days.

Ralph Warren, the promising young student of Alhambra, made another big vault yesterday, and landed on number seven, covering the whole gap between twenty-three and seven in two jumps. Ralph has been doing creditable work during the past season in the Los Angeles School of Art and Design. His instructor, Mr. McLeod, predicts an artistic future for Ralph, and the Alhambra boy is determined to spend as much time in study as possible. He has already been highly complimented by the members of the junior artists of Los Angeles by being made a member of an exclusive artists' club.

The pretty Whittier girl, Constance Cunningham, made the dizzy leap from twenty-three to twelve in line, and the curly-haired girl was another to make a jump of over two thousand points yesterday, landing in the seventeenth line. The Orange county maid, Zarrah Morse, sent in over two thousand points yesterday, and is just below the curly-haired girl.

The little girl with the smile, Lizzie Shapiro, had her smile tested yesterday, as her name was accidentally omitted from the list. She kept on smiling. She spent the day at the beach and made good her time. She is the little maid who was born right on the border of the Czar's domains, and has been in America just three years. She can speak English, and German, and Russian, but the bright smile that this rosy little maid wears is better than a thousand tongues.

Laura Easton is another girl with a smile, and she had good cause yesterday, for she is number ten instead of number fourteen. The Upland girl, Grace Tyler, is a promising contestant. The mail bag brought an encouraging letter from her yesterday.

"I ride a bicycle to do my canvassing," she writes. "I have had no one to help me, but am getting much assistance from the lodge members here. My father is a Mason, an Odd Fellow, and belongs to the Independent Order of Foresters. My brother is a M.W.A., and my mother is a Rebecca, and also a member of the Royal Neighbors. I find this a great help. I do not hope to be at the top, but do hope to win a course at Heald's as I appreciate the value of anything earned by myself so much more than if it were given to me. This will also lighten the expense on my parents."

NEWCOMERS.

With the Santa Barbara acquisition, yesterday brought four new girls into the race. Adelaide B. Able of Whittier, Celeste Benton of Los Angeles, and a little maid from the Montebello district, Daphne Hatfield.

Celeste Benton is a winning bit of femininity, and she has entered for the scholarship in the Immaculate Heart College at Hollywood, for she is a Catholic girl, and is eager for the convent education. Daphne Hatfield lives on a ranch where she and her family grow luscious berries. Daphne longs to sing. "She is full of music," her father said when he brought her to the scholarship manager. She has lived in the country, she knows every lilting bird note. She must pick berries for the market two days in the week, but the other days she will devote to making a canvass.

THE PIANO.

The first prize to be awarded to the winner of the contest in addition to a choice of scholarships is a splendid Fairbanks piano from the Southern California Music Company, valued at $400. It is a beautiful instrument of superior construction, handled by an old and reliable company as a special feature, and is doubly guaranteed. It is known among musicians for its exquisite tonal qualities and responsive action. The case may be of rich mahogany or dark oak.

THE SCHOLARSHIPS.

Below is a partial list of the scholarships offered to contestants. It will be increased from time to time, as a number of other institutions will be included. The scholarships below represent a valuation of $2800.

University of Southern California.
College of Oratory, Beulah Wright, Dean.
U.S.C. College of Liberal Arts.
U.S.C. College of Law.
L. A. School of Art and Design.
Dobinson School of Expression.
Huntington Hall.
California School for Boys.
Heald's Business College of Ocean Park.
Heald's Conservatory of Music, Long Beach.
Heald's Business College of Long Beach.
California Military Academy, Santa Monica.
Woodbury Business College.
Los Angeles College of Fine Arts.
Lyric School of Music, No. 732 South Olive street, Piano or Vocal Course.
Lyric School of Music, Banjo, Guitar or Mandolin.
Fillmore School of Music.
Throop Polytechnic Institute.
St. Vincent's College.
The Verdi School of Singing, No. 668 South Alvarado street.
De Chauvenet Conservatory of Music and Dramatic Art, Fraternal Brotherhood Building.
Los Angeles Military Academy.
Los Angeles Conservatory of Music and Arts.
Phillips School of Short-hand Telegraphy.
Yale School, No. 205-209 North Union avenue.
The Page School for Girls, No. 137 West Adams street.
Union School of Trades, No. 139 East Ninth street, with choice of three courses of one year each in electricity, plumbing or bricklaying.
Immaculate Heart College, Hollywood.

The Times Scholarship Contest 1908.

DAILY COUPON.

Score one point for contestant named below:

Name .....

Address .....

DIRECTIONS—Write name of pupil favored for a scholarship on dotted line and forward coupon to the scholarship manager, Times Office, Los Angeles, Cal.

Use this blank in remitting for subscription.

TIMES-MIRROR CO.

I desire to aid .....to win a scholarship by subscribing for.....Times for the period of .....months, beginning ....., 1908.

Address here .....

Please credit $..... to my account and deliver the paper to the following address:

Whether old or new subscription.

Number of points due .....

(Signed) .....

DIRECTIONS.

Points not credited to the student unless cash accompanies the order. To make sure students get proper credit for the points, remit direct to The Times or give the money to the student you wish to favor.

Lizzie Shapiro,
the girl with the smile.

MANY KOREANS KILLED.

Nearly 1000 of Those Sympathizing With Japan Reported Slain by Fellow-Countrymen.

[ASSOCIATED PRESS DAY REPORT.]

VICTORIA (B. C.,) July 2.—News was brought by the Empress of China from Korea that nearly 1000 pro-Japanese Koreans, members of the Il Chin Hoi, a society favoring Japan, have been murdered by Korean insurgents according to statistics collected by Japanese officials.

The Korean Cabinet, at the direction of Japan, has transferred the Korean private imperial estates to the national assets, covering the general situation in Korea since the disbandment of the Korean army.

A notable article appears in the Kokumina, an influential semi-official organ of Tokio, dealing with foreign criticisms of Japan. The Kokumina calls upon the Japanese people to guard against losing the world's good opinion, and says that in contradiction to the universal respect and good will entertained toward Japan during the war, the nation has nearly lost the sympathy of the entire world. This attitude is considered mainly to be on account of the Japanese government's over-anxiety to enlarge the army and navy beyond the financial capacity of the nation.

Commenting on the article, the Japan Times, published by Japanese in English, says: "Calm reflection shows that the way in which the late war resulted has been misapplied in many respects both by those in power and by the public in general."

The Journal calls upon the Japanese people not to display "a swollen head."

News was also brought from Dalny that the dry dock taken from the Russians has been turned over free of expense by the Japanese government to the Kwasaki Dock Company.

The Mitsubiji shipyards at Nagasaki are reported to have received orders to build three warships for China.

FRENCH JOURNALISTS FIGHT.

Editor of "Matin" and Editor of "Autorite" Cross Swords, and Former Is Wounded.

[ASSOCIATED PRESS DAY REPORT.]

PARIS, July 2.—A second duel was fought in this city today as an outcome of the suit brought by Senator Humbert against the Matin for involving him in the swindles recently conducted in Paris by M. Henri Rochette.

M. Jouvenel, editor of the Matin, fought M. Cassagnac, editor of the Autorite, with swords. The former was slightly wounded in the third bout.

A jury today rendered a verdict against the Matin in the libel suit brought by Senator Humbert. The Senator sued for $20,000 damages.

UNSETTLED POINT IN COURT.

Steamship Company Being Sued for Burying Man's Wife at Sea Against His Wish.

[ASSOCIATED PRESS DAY REPORT.]

NEW YORK, July 2.—A case just instituted in the Federal Circuit Court brings up the unsettled point as to what rights steamship officers have over the bodies of passengers who die at sea.

Chalmers Prentice is suing the North German Lloyd Steamship Company for $250,000 damages for burying his wife at sea, instead of embalming the body and bringing it to New York, as Prentice alleges, the captain had promised to do.

The attorneys for Mr. Prentice assert that Capt. Morgenstern had the body buried at sea because an Italian medical officer, who was accompanying some emigrants to America, insisted that according to the Italian law the body must be buried at sea.

Attorneys for the North German Lloyd Steamship Company have not yet filed their answer to the complaint.

It is not contended, however, that Mrs. Prentice died of a contagious disease.

SQUEEZED.

FINANCIAL FLURRY HIT UNCLE SAM.

FINDS DEFICIT OF NEARLY SIXTY MILLION DOLLARS.

Since Middle of Last October Falling Off in Government Revenues Has Been Constant Up to Month Just Closed—Both Internal and External Receipts Show Decrease.

[ASSOCIATED PRESS NIGHT REPORT.]

WASHINGTON, July 2.—The treasury statement of government receipts and expenditures shows that for the fiscal year just ended the total receipts are $599,895,763, and the expenditures are $659,552,124, leaving the deficit for the year of $59,656,361, as against a surplus a year ago of $96,948,542.

Customs receipts for the year amounted to $285,630,653, or $47,550,000 less than last year.

Internal revenue receipts aggregated $250,714,008, or $19,559,009 less than last year.

The receipts from miscellaneous sources amounted to $63,501,102, which is a gain of nearly $3,000,000. A large part of this sum came from the profits on silver coinage.

Expenditures during the year amounted to $146,606,929, as compared with $124,117,119 last year.

The disbursements on account of the War Department were $136,284,983, as against $101,671,880 for 1907.

The navy also shows an expenditure of $118,724,247 as against $97,606,595 for 1907.

Pensions aggregated $153,887,995 as against $139,290,909 last year.

The public works item shows an expenditure of nearly $94,000,000, an increase of about $17,725,000.

The receipts for June show a reduction in receipts from $62,711,000 one year ago to $53,488,612, while the disbursements have increased from $40,816,000 to $49,541,369. The excess of receipts over disbursements for June was $3,947,243.

From the treasury standpoint, the fiscal year just closed has been a most satisfactory one. Since the middle of October last, when the period of money stringency set in and the consequent depression in business began to be felt, there has been a constant falling off in government revenues up to the month just closed.

For June a surplus is shown of nearly $4,000,000. This fact, however, is not significant, as June is unfailingly a surplus month, largely due to the fact that it is the closing month of the fiscal year, when appropriations gradually reach the point of exhaustion. The month of June, 1907, showed a surplus of approximately $11,000,000, and every preceding June for many years past has shown large surpluses.

As the month of June uniformly shows a surplus, the month of July as certainly shows a deficit. Nearly all appropriations begin to be available on the 1st of July, and this year treasury officials are looking forward to a deficit larger than usual, and, while they are not willing at this time to express an opinion as to its size, it is believed that $30,000,000 for the one month would be a conservative estimate, with a chance of its being considerably larger than that. The amount of cash now in the treasury vaults and available to meet expenditures is about $70,000,000. In addition to this, there is on deposit with national banks about $153,844,000, which is at all times subject to call by the Secretary.

A considerable portion of this sum is likely to be called into the treasury within the next few days, and while Mr. Cortelyou has not indicated what his purpose is as to the amount, it is thought it will be less than $50,000,000.

CORTELYOU WANTS MONEY.

Further Call on National Bank Depositories for $45,000,000 Before July 15 Announced.

[ASSOCIATED PRESS DAY REPORT.]

WASHINGTON, July 2.—Secretary of the Treasury Cortelyou today announced a further call upon national bank depositories for approximately $45,000,000 to be paid on or before the 15th inst. The call does not apply to depositories having government funds to the amount of $50,000 or under. Of the 1433 national depositories, about 700 come within the $50,000 limitation, and to realize $45,000,000 each of the remaining banks will be required to transfer to the treasury about 60 per cent. of its holdings, exclusive of the amount required to meet the checks of disbursing officers.

OUR PUBLIC DEBT. GETTING BIGGER.

[ASSOCIATED PRESS DAY REPORT.]

WASHINGTON, July 2.—The monthly statement of the public debt shows that at the close of business, June 30, 1908, the debt, less cash in the treasury, amounted to $938,132,409, which is an increase, as compared with May 31, 1908, of $1,793,794.

The debt is recapitulated as follows:

Interest-bearing debt	$897,308,990
Debt on which interest ceased	4,130,015
Debt bearing no interest	426,056,397
Total	$1,327,690,402

This amount, however, does not include $1,299,115,869 in certificates and treasury notes outstanding, which are offset by an equal amount of cash held in the treasury for their redemption.

The cash in the treasury is classified as follows:

Gold reserve, funds	$ 150,000,000
Trust funds	1,299,115,869
General funds	189,612,920
In national bank depositories	165,219,214
In Philippine treasury	3,404,751
Total	$1,807,352,855

Against this there are demand liabilities outstanding amounting to $1,417,794,862, which leaves a cash balance on hand of $389,557,993.

WASHINGTON BRIEFS.

Brazil Not Guilty.

WASHINGTON, July 2.—The insistent report that Brazil is building battleships with the intention of ultimately transferring them to Japan, was last night emphatically denied by Mr. Dowamaral, of the Brazilian Embassy. Mr. Dowamaral said the story was an invention fostered to cause enmity between Brazil and the United States.

War Department Makes New Ruling.

WASHINGTON, July 1.—Orders have been given by the War Department that during coast artillery service practice all emplacement doors and windows of the battery that is fired shall be kept open. This is stated to be simply a precautionary measure, and intended to prevent the loosening of the door hinges and the breaking of window panes if these are closed.

New San Francisco Bank.

WASHINGTON, July 2.—[Exclusive Dispatch.] The Comptroller of the Currency has issued a certificate authorizing the London-Paris National Bank of San Francisco to commence business with capital of $2,500,000. Sigmund Greenbaum is president, H. Fleishhacker, vice-president and R. Altschus cashier.

It Has No Equal

The Los Angeles Sunday Times

NEWSPAPER AND MAGAZINE
::: In Eight Parts :::

Some of the Contents of the Issue of

July 5, 1908

In the Newspaper Sections

PART I—General News Sheet: The Freshest News of the World by Wire; Record of Births, Marriages, Deaths and Divorces; Weather Conditions; News of Southern Counties.

PART II—Editorial Section: Editorials and Pen Points; The Lancer; Local Official Doings; Mercantile Advertising.

PART III—The Cream Section: News of Society; the Drama; Music and Musicians, Art and Artists, Review of Fresh Literature; Each and All Society; Girls' and Boys' Page; Dry Goods and Other Advertising.

PART IV—First "Liner" Section: The Times' Clearinghouse; General Classified Advertisements.

PART V—Second "Liner" Section: Real Estate; The Times' Weekly Review; Daily Market Reports; Shipping; Real Estate Record; The Workers; Mines and Mining; Classified Real Estate and Miscellaneous Advertising.

PART VI—The Pink Section: General and Local Sporting News; Automobile and Sporting Goods Advertisements.

PART VII—The Tri-Color Section: Inimitable Buster Brown and Other Comic Illustrated Pages; Fluffy Ruffles; Fashions in Colors; Mrs. Harland's School for Housewives; General Good Reading for Old and Young.

In the Illustrated Magazine

Ivory Markets of Africa—A Million and a Half Pounds Shipped Last Year. By Frank G. Carpenter.
American Nobles—List of Titled Yankees Growing. By John Elfreth Watkins.
The Father Fish—How He Cares for His Young and Relieves His Wife. By R. M. Cheshire.
The Hotel Clerk—"Will They Nominate Bryan? Well It's Customary." By Irvin S. Cobb.
Pronunciation of Los Angeles—A symposium by accomplished linguists.
Hunting the Big Horn—Sport in the Terra Incognita of Baja California. By D. E. X.
The Agai Ambu—Finding of Duck-Footed People in British New Guinea. By H. Wilfrid Walker, F.R.G.S.
The Kids—Telling How They Celebrated the Glorious Fourth. By Edward C. Crossman.
Bewitched—A Very Unusual Adventure and Its Outcome. By Annie Meagher.
Carlsbad—How People "Take the Cure" at Vanity Fair. By Julie Caroline O'Hara.
Immortal Interviews—Why Diogenes Never Looked for an Honest Woman. By Helen Rowland.
North of Newfoundland—In Rapid Flight from the Death Dealing Icebergs. By Felix J. Koch.
Over the Hills—A Tramp Across Griffith Park on a June Day. By F. W. Reid.
Bayard Taylor—Recollections of a Strong and Magnetic Personality. By William Jackson Armstrong.
Hot Water Cures—Valuable in the Botanical as Well as the Animal World. By Ernest Braunton.
The Question of Pay—The Joy of Growing Your Own Eggs a Factor to Be Considered. By Henry W. Kruckeberg.
Jewels of the Sand—Flowers to Be Found on the Beach at Santa Monica. By Jeannette M. Dougherty.
Gossip About Fallieres—A Parisian View of the French Peasant President. From Saturday Journal.
Evergreen Street Trees—They Should Be Used for Shade in Southern California. By Ernest Braunton.
Camera Man's Friend—Remarkable Uses to Which a Newspaper May Be Put. From London Answers.

CARE OF THE BODY—FARMING IN CALIFORNIA—THE HOUSE BEAUTIFUL—GARDENING IN CALIFORNIA—THE CITY BEAUTIFUL—POULTRY CULTURE—GOOD SHORT STORIES, ETC.

BEAUTIFUL ILLUSTRATIONS. ALL FOR 5 CENTS.

A QUIET FOURTH AT CATALINA ISLAND

SPECIAL SERVICE — SALT LAKE ROUTE — $2.50 to Go and Come

July 3d leave Los Angeles 5:30 p. m., arrive Catalina 9:00 p. m. July 4th leave at 8:50 a. m. and 1:30 p. m. Returning leave Catalina Sunday at 6:30 p. m. or Monday at 7:00 a. m. and 3:45 p. m. Round trip fare $2.50. Get tickets at 601 So. Spring St. or First Street Station via

SALT LAKE ROUTE

Dowamaral said the story was an invention fostered to cause enmity between Brazil and the United States.

War Department Makes New Ruling.

WASHINGTON, July 1.—Orders have been given by the War Department that during coast artillery service practice all emplacement doors and windows of the battery that is fired shall be kept open. This is stated to be simply a precautionary measure, and intended to prevent the loosening of the door hinges and the breaking of window panes if these are closed.

New San Francisco Bank.

WASHINGTON, July 2.—[Exclusive Dispatch.] The Comptroller of the Currency has issued a certificate authorizing the London-Paris National Bank of San Francisco to commence business with capital of $2,500,000. Sigmund Greenbaum is president, H. Fleishhacker, vice-president and R. Altschus cashier.

Lin McLean.

This story of the cow-puncher appearing in the July Sunset, by Owen Wister, author of "The Virginian," is notable among western stories. The cow man is a fast passing type as the great West becomes fenced and civilized. The novel, which began in the April number of Sunset, appears in installments, each practically complete in itself.

If You Want to Go East C. Haydock.

Agt. Illinois Central R.R., 119 W. 6th., L. A.

Schools and Colleges

Full particulars, together with catalogues, circulars, etc., of Universities, Colleges and Private Schools advertised in these columns may be had free of charge by calling or writing The TIMES FREE INFORMATION BUREAU.

Dobinson School of Expression—Tenth Year
1044 SOUTH HOPE ST.
Voice, Reading, Shakespeare, Dramatic Art, the Stage.
Private coaching for professionals.
Evening classes.
Plays in rehearsal now. Public appearances.
Write or call for particulars.
SPECIAL SUMMER COURSE of ten weeks opens July 6th, for which registration should be made AT ONCE.
GEORGE A. DOBINSON, Principal.

Mills College FOR YOUNG WOMEN.
Only woman's college on Pacific Coast. Offers same advantages as best Eastern institutions. Full collegiate course. Degrees conferred. For 3 years only, the three upper classes of the Seminary department, offering preparations for Mills College, the Universities and Eastern Colleges, will be continued. (Accredited.) Special opportunities in Domestic Science, Music and Art. Earnest Christian influences; non-sectarian; all forms of healthful out-door amusements. Ideal location in beautiful Oakland hills. Fall terms begins Aug. 12, '08. For catalog and brochure of views, address
MRS. C. T. MILLS, Pres.
Mills College P. O., California

Cumnock School of Expression
SUMMER TERM
Six Weeks—Opening July 6
Reading, literary interpretation (Shakespeare, Tennyson, Browning,) dramatic art, voice culture, physical training.
Course on "The Modern Drama," by Dr. Richard Burton, of the University of Minnesota.
Send for catalogue.
1500 South Figueroa St.

Marlborough School For Girls 535 West 23rd Street
REOPENS SEPTEMBER 29TH.
Certificate admits to college. Pupils under fourteen not received.
Reference from school last attended absolutely necessary if applicant is unknown to the principals.
MRS. GEORGE A. CASWELL, Principal.
MISS GRACE WILTSHIRE, Associate Principal.

Marlborough Preparatory School
535 West Adams street. Home and Day School for girls under 14 years old. Academic year 1908-09 begins September 29. Address for latest catalogue.
MISS IDA B. LINDLEY, Principal.

CALIFORNIA
Teachers wanted. Teachers prepared for examination.

Huntington Hall
Boarding and day school for girls. Prepares for college. Teachers represent Eastern colleges. Grammar grades taught. Modern languages and music. Summer classes arranged in some departments. For information inquire at school.
FLORENCE HOUSEL, Principal.
1111 South Main Street.
Tel. F3931. Main 7195.

Hitchcock Military Academy
San Rafael, Cal.
Splendidly equipped and highly recommended. Accredited to the universities. Private rooms for each cadet. Separate building for young boys. Xmas term begins Aug. 12th. Illustrated catalogue may be obtained from Jos. C. H. Pendell, 1010 S. Alvarado, Los Angeles, whose son attends the Academy, and who has kindly consented to act as reference.

SUMMER SCHOOL
Heald's Long Beach and Ocean Park schools offer every advantage for summer study. Commercial, shorthand, English branches, music, Spanish, French, German, etc.
Low rates; living expenses moderate.
HEALD'S BUSINESS COLLEGE
Long Beach, Cal. Ocean Park, Cal.

English Classical School
Pasadena, Cal.
Day and boarding school for girls and young women. Certificate admits to colleges, post-graduate courses, art, music, gymnasium.
ANNA B. ORTON, Prin.
Tel. Home 694.

CALIFORNIA MILITARY ACADEMY
SANTA MONICA, CAL.
College preparatory and business courses. Ideal winter climate. Only school in the vicinity of Los Angeles situated directly on the Ocean Front. Catalogue on application.

GIRLS' COLLEGIATE SCHOOL
(Casa de Rosas)
ADAMS AND HOOVER STS.
Alice K. Parsons, Jeanne W. Dohnam, Principals.

HEALD'S Business College
(The Southern California)
415 So. Grand Ave. Summer School.

The Brownsberger HOME SCHOOL
Business Colleges in So. Cal.

CALIFORNIA SCHOOL
For boys—boarding and day. Mil., Drill, Phys. Culture, Sloyd, Languages. 1048 Lorena Ave. W. Williams Brick, A.B., Prin. Home B-3672. Summer Session.

YALE SCHOOL
SUMMER SESSION.
T. G. ADAMS, B.A., Head Master (Yale).
Boarding and Day School for young men and boys. Pine Groveland, Elite, Cal. Main 6230. 205-209 N. UNION AVENUE.

Miss de LAGUNA AND Miss VANCE'S SCHOOL FOR GIRLS
THE WESTLAKE SCHOOL.
Accredited to leading colleges. 613 South Alvarado street. Main 4080. Home 3453.

Woodbury Business College
809 South Hill Street. Day and Evening.

Los Angeles Business College
Established 1882. 457 W. 9th

School of Art and Design
Cor. Sixth and Alvarado
Summer and Special Classes for Teachers

HARVARD SCHOOL (Military)
Western ave. Summer session begins June 29. Send for illustrated catalogue. Phone 72167. Grenville C. Emery, Litt. D., Head Master.

Legal.

NOTICE TO TAXPAYERS.

Notice is hereby given that the Board of Supervisors of the County of Los Angeles will meet on Monday, July 6, 1908, as a Board of Equalization, and will continue in session as a Board of Equalization from day to day, up to and including July 20, 1908, after which date no change can be made in any assessment.

C. G. KEYES,
County Clerk and ex-officio Clerk of the Board of Supervisors.
By A. M. McPherron, Deputy.
(1543.)

BUSINESS. Barometer of the Markets—Commercial.

FINANCIAL.

OFFICE OF THE TIMES.
Los Angeles, July 3, 1908.

BANK CLEARINGS. Bank clearings yesterday were $2,602,520.77. For the corresponding day of 1907, holiday; for the same day of 1906, $1,794,406.21.

Monday	$1,310,359.96
Tuesday	1,306,549.99
Wednesday	2,042,911.42
Thursday	2,602,520.77
Total	$7,262,341.95
Same time, 1907	6,820,497.72
Same time, 1906	6,942,471.64

Following are the live quotations on general and mining securities listed on the Los Angeles Stock Exchange, ground floor, I. W. Hellman building, Fourth and Main streets, for yesterday's session of the exchange.

OIL STOCKS.

	Bid.	Asked.
Amalgamated Oil	$ 63.00	....
Associated Oil	26.25	$ 27.00
Brookshire Oil	1.50	2.00
Central	.87½	1.00
Columbia	.70	.80
Continental	.22	.27½
Fullerton Oil	.41	....
Globe	.12	.13
Mexican Petroleum	1.20	1.35
New Pa. Petroleum Co.	....	.65
Pinal Oil Co.	....	17.00
Olinda Oil Co.	.10	.14
Reed Crude	.14	....
Rice Ranch Oil Co.	....	.95
Union	223.50	226.00
Union Provident Co.	220.00	226.00
United Petroleum	390.00	440.00
Western Union	....	110.00

BANK STOCKS.

	Bid.	Asked.
American National	....	$125.00
Bank of Los Angeles	....	115.00
Broadway Bank & Trust	$130.00	....
California Savings Bank	100.00	....
Central National Bank	....	165.00
Citizens' National	300.00	240.00
Commercial National	....	150.00
Equitable Savings Bank	200.00	....
Farmers' & Mer. Nat'l	285.00	300.00
First National	385.00	430.00
German-American Savings	281.00	290.00
Globe Savings Bank	105.00	125.00
Home Savings Bk. of L. A.	111.00	120.00
Merchants' National	425.00	....
Nat'l Bank of California	150.00	200.00
Nat'l Bank of Commerce	....	127.50
Security Savings Bank	240.00	300.00
The Southern Trust Co.	....	71.00

BONDS.
(Prices include accrued interest.)

	Bid.	Asked.
Associated Oil Co.	76	80
California Pacific Railway	90	....
Corona City Water Co.	....	93
Corona Power & W. Co.	....	95
Edison Electric Co., 1s R.	94½	....
Ed. Electric Co., old issue	99	105
Home Telephone Co.	78½	82½
Home Tel. Co., 1st Refg.	68	72
L. A. Stove Co.	....	100
L. A. Traction Co. 5s	100	....
L. A. Traction Co. 5s	....	105
L. A. Railway Co.	102	....
Mission Trans. & R. Co.	87½	94½
Pacific Light & Power Co.	87	90¼
Pasadena H. T. & T. Co.	70	75
Riverside H. T. & T. Co.	....	80
Riverside L. & F. Co.	83	....
S. Monica B. H. T. Co.	....	80
San Diego H. T. & T. Co.	....	80
United Elec. G. & P. Co.	91	....
Union Transportation Co.	86	91
U. S. L. D. T. & T. Co.	70	....
Visalia Water Co.	....	100
Whittier H. T. & T. Co.	....	90

INDUSTRIAL AND PUBLIC UTILITIES.

	Bid.	Asked.
Cal. Portland Cement Co.	$ 57.00	$ 75.00
California Hospital	77.00	93.00
Edison Electric pfd.	78.00	80.50
Edison Electric com.	60.00	63.50
Home Telephone pfd.	45.00	48.50
Home Telephone com.	7.50	....
L. A. Athletic Club	....	10.00
L. A. Investment Co.	2.35	2.45
Occidental Life Ins. Co.	....	150.00
Pac. Mutual Life Ins. Co.	180.00	220.00
Pasadena H. T. & T. Co.	....	50.00
Riverside H. T. & T. Co.	....	45.00
San Diego H. T. & T. Co.	....	35.00
S. Monica B. H. T. pfd.	....	24.00
Seaside Water Co.	....	100.00
Title I. & Trust Co. pfd.	150.00	200.00
Title I. & Trust Co. pfd.	130.00	163.00
Title I. & Trust Co. com.	130.00	160.00
Title I. & Trust. Ser. C.	130.00	160.00
U. S. L. D. T. & T. pfd.	40.00	....
Union Trust Co.	....	45.00
Whittier H. T. & T. Co.	....	90.00

SALES: Two $1000 Pacific Light and Power Company bonds at 87½.

MINING STOCKS.

	Bid.	Asked.
California—Greenwater District—		
Butte & Greenwater	....	.05½
Clark Copper Co.	.08	....
Furnace Creek Ex. Copper	.01	....
Miscellaneous—		
*California Hills M. Co.	7.50	9.00
Consolidated Mines Co.	.01¼	.01½
NEVADA.		
Johnnie District—Nye county—		
Johnnie Con. G. M. Co.	.01¼	.01⅝
Searchlight District—		
Quartette	....	12.00
Searchlight M. & M. Co.	....	1.00

*Per thousand shares.
SALES: 25,000 Consolidated Mines at 1¼@1½.

ORANGES AND LEMONS.

DAILY CITRUS REPORTS OF EASTERN MARKETS.

[BY DIRECT WIRE TO THE TIMES.]

ST. LOUIS, July 2.—[Exclusive Dispatch.] Weather warm. Market weak. Two cars sold. Seventeen on track.

VALENCIAS.
Greyhound, S. A. Ft. Ex., Claremont....$2.65

SWEETS.
Stork, S. A. Ft. Ex., Claremont....$2.40

TANGERINES.
(King.) Stork brand....$1.75

Boston Market.

BOSTON, July 2.—[Exclusive Dispatch.] Weather hot. Market easier. Four cars sold. Twenty-eight cars on track.

VALENCIAS.

Sweetheart, Highgrove Ft. Ex.	$3.00
Blue Globe, Riv. Ft. Ex., Riv.	3.50
Eagle, Highgrove Ft. Ex.	3.15
Stag, A. C. G. Ex., Azusa	4.00
Red Globe, Riv. Ft. Ex., Riv.	2.70
Pointer, A. C. G. Ex., Azusa	3.20
Whittier, fy, A. C. Denman Sons	2.65
Whittier, ch, A. C. Denman Sons	2.00

HOMOSASSAS.
Eagle, Highgrove Ft. Ex....$1.80

ST. MICHAELS.
Sweetheart, Highgrove Ft. Ex....$2.05
Eagle, Highgrove Ft. Ex....2.00

SWEETS.
Pointer, A. C. G. Ex., Azusa....$1.95

MAJORCAS.
Blue Globe, Riv. Ft. Ex., Riv....$2.25
Red Globe, Riv. Ft. Ex., Riv....1.85

BUDDED.
Eagle, Highgrove Ft. Ex....$1.65

New York Market.

NEW YORK, July 2.—[Exclusive Dispatch.] Four cars Valencias, one navel and one lemon sold. Market unchanged. Weather hot.

NAVELS.
Average.
Hawk, S. & Ft. Ex....$2.20

VALENCIAS.

Old Mission, fy, C. C. Chapman	$4.55
Old Mission, ch, C. C. Chapman	4.30
Golden Eagle, sd, C. C. Chapman	3.20
Caledonia, ?	3.35
Cambria, sd, T. Strain	2.65
Iris, D. M. Ft. Ex.	3.90
Violet, D. M. Ft. Ex.	3.45
Fitzgerald, mark Iris	2.90
Violet, D. M. Ft. Ex.	3.70
Quail, O. K. Ft. Ex.	3.45

LEMONS.

Flower, fy, Growers' Ft. Co.	$2.65
Flower, ch, Growers' Ft. Co.	2.15
Plain, ch	1.75
Flower, xc, Frowers' Ft. Co.	2.45
Standard	1.95

Citrus Fruit Shipments.

Wednesday, July 1, 33 cars oranges, 27 cars lemons. To date this season, total 25,882 cars, of which 5434 cars were lemons. To same date last year, 24,463 cars, of which 2341 cars were lemons.

THE MARKETS.

LOCAL PRODUCE MARKET.

Receipts of all staple goods, as reported on the Produce Exchange, were the smallest in months. All were below normal. Eggs advanced chiefly on this account. Ranch candled selects were driven up to 23 cents as top, while case counts increased accordingly. Receipts were 309 cases. Sales on 'change were 50 cases.

Offerings of butter were fair, but not as heavy as usual. Creamery firsts and cooking butter were the varieties most in demand. Receipts were 18,000 pounds. There were no sales. Prices were all steady. Only 40 pounds of cheese was received. Northern fresh full cream, imported and domestic Swiss, cream brick and limburger were the varieties placed on sale.

Potato arrivals were 411 sacks. Bliss Triumph and Early Rose were the chief offerings. The imported Oregon tubers are moving slowly owing to the low prices of local. Yesterday only a few were offered, but found no purchasers. The reported potato war between Los Angeles and San Francisco firms was discredited on every hand. The market here is depressed owing to the large crop and nothing more.

Onion receipts were 16 sacks. The lightness of arrivals of Bermudas from Imperial Valley is blamed on the growers' associations of that section, who asked too high prices during the early part of the season, which resulted in heavy importations of Texas onions and left very little market for the southern stock.

There were no sweet potato receipts, and few offerings, while practically the same condition prevailed in the bean market.

Crabapples from the north are becoming plentiful and sell at an average of 75 cents per lug box. Sugar pears were bringing $1 a box and were the first of the season. The initial shipment of Hale's Early White freestone peaches was received and sold at 65 cents. Other varieties were steady at former quotations. There was a large variety of plums to choose from and all of these were unchanged in value. Cherries advanced owing to light arrivals, and it will be but a short time before they have been cleaned up for the season. A hundred boxes of White Astrakhan apples were sold on 'change.

Vegetables all remained at the same level of quotations. Plenty of lettuce was obtainable. New hothouse celery is arriving in good quantities and is of good stock, although a trifle green. Tomatoes remain firm.

Jap peanuts were in excellent demand on 'change, and 50 sacks were sold for delivery as soon as possible, they being held in San Francisco.

Prices Current.

EGGS—Fresh California ranch, candled, selected, 22@23; fresh ranch, local, case count, 19@20; northern, case count, 19; eastern, fresh, 20@21.

BUTTER — Creamery, extras, 30; creamery, firsts, 27½; dairy butter, 25; cooking, 21; eastern extras, 25 per lb.

OLEO — Extra fancy, 16@18; choice, 14@16; standard, 12@14; Butterine, 12@13 in tubs, 1c more for 1-lb. rolls, ½c for 2-lb. rolls.

CHEESE—Cal. Anchor, 15; Cal. Y. A., 15; storage cheese, 13; northern, fresh, 14; eastern daisies, 16@17; Longhorns, 16@18; N. Y. twins, 15½@16; singles, 15@16; hand, 20; Dom. Swiss, 22@23; Imp., 30; Limburger, 18; cheddars, 17; brick cream, 18; Dom. tub, 17½; Dom. block, 19; Roquefort, 44; Edam, 33@35 per case, 9.00@9.50; Tulare, 14@15; Sierra, 1.10 per box; German Breakfast, 1.10 per box; Neufchatel, 1.30 per box; Camembert, 1.30 per box; Schlosskase, 1.00 per box; Canada cream, 95@1.00 per box.

BEANS—Pinks, No. 1, 3.75@4.00; Lady Washington, No. 1, 5.00; small white, No. 1, 4.75@5.00; Limas, No. 1, 5.25@5.50; American lentils, 11@12 per lb.; black eye, 4.50@5.00; Garvanzas, 5.55; Bayou beans, 3.50@4.00.

DRIED FRUITS — Apples, evaporated, 7½@8; blackberries, 50 1-lb. cartons, 15. Citron, fancy, 10-lb. boxes, 19@21. Currants, imp., fancy, bulk, recleaned, 10; fancy, 50 1-lb. packages, 10½; fancy, 50 ¾-lb. packages, 8½. Dates, imported, Farda, fancy, 60s, 7; Farda fancy, 12s, 9@10. Figs, new, per box, 50 ½-lb. bricks, 1.85@2.00; White, 10 1-lb. bricks, 80; White, loose, 50-lb. boxes, fancy, 3½; White, imported, 10-lb. box, 1.20@1.40; White, imported, 20-lb. box, 15@15 per lb.; Black, loose, 25s, 1.35 per box. Nectarines, per lb., fancy, 25s, 16. Peaches, fancy, Muirs, 25s, 10; choice, 50s, 9; choice, sacks, 8; fancy, peeled, 25s, 20. Pears, fancy, 25s, 12@14; peels, lemon or orange, 10s, 20. Plums, fancy, pitted, 25s, 14. Prunes, fancy San Jose, 7; 40-70, 25s, 6; 50-60, 25s, 5½; 50-90, 25s, 5; 90-100, 25s, 4. (When sacked in 50-lb. boxes, ½c less; in 25-lb. boxes, 3c extra; in 10-lb. boxes, 1¼c extra.) Apricots, fancy, 12; choice, 10.

RAISINS—Per box, layers, 2-crown, 1.50; 3-crown, 20-lb. boxes, 1.65; clusters, 4-crown, 50-lb. boxes, 3.00@3.50; clusters, 4-crown, 20-lb. boxes, 1.75; clusters, 5-crown, 20-lb. boxes, 2.00@2.75; clusters, 5-crown, 5-lb. boxes, 55@60; clusters, 6-crown, 20-lb. boxes, 2.00@2.50; loose Muscatels, per lb., 2-crown, 50-lb. boxes, 5@6; 3-crown, 50-lb. boxes, 5½@6½; 4-crown, 50-lb. boxes, 6@7; Seedless Sultanas, 50-lb. boxes, unbleached, 5@6; bleached, 8@9; Thompson's Bleached, fancy, 50s, 10; Thompson's Bleached, fancy, 50 1-lb., 11@12; seeded, fancy, 36 1-lb., 8@9; fancy, 50 1-lb., 8@9.

NUTS—New, almonds, fancy IXL, 14@15; almonds, fancy, paper-shell, 15@16; almonds, choice, softshell, 13@14; assorted nuts, 25-lb. boxes, 15@16; Brazils, large, new crop, 15@16; filberts, large, new crop, 14@15; pecans, 14@16; peanuts, eastern, "Sun," raw, 8; peanuts, eastern, "Sun," roasted, 9; peanuts, Japs, fancy, raw, 6½@7; peanuts, Japs, fancy, roasted, 8@9; pinenuts, 14@15; walnuts, No. 1, softshell, 14; walnuts, No. 2, softshell, 10; walnuts, black, 7@10; hickory nuts, 12@15; cocoanuts, 50 per doz.; popcorn, 4.00@4.50 per 100 lbs.

HONEY — Comb honey, water white, 1-lb. frames, 14@15; light amber, 12½@14; white, 15; extracted, light amber, 6@6½; water white, 7½; white, 7.

CITRUS FRUITS — Valencia oranges, fancy pack, 3.00@3.50; seconds, 1.50@2.00; Navel oranges, off blooms, 1.25@2.00; Mediterranean sweets, 2.25@2.50; lemons, fancy packed, 1.75@2.25; choice lemons, 1.50@1.75; unpacked stock, 75@1.25; grapefruit, seedless, 3.00@3.25; seedling grapefruit, 1.25@1.50; Limes, small, 75@85 per 100; large, 1.25@1.75 per 100.

FRESH FRUITS—Apples, new, Astrakhans, 1.25@1.50 per packed box; lug box, 75; Pearmains, 1.75@2.25; Newtown pippins, 2.00@2.25; pineapples, 3 per lb.; bananas, 4½@5 per lb.; cherries, black, 9@10 per lb.; white, 10@11 per lb.; apricots, 75 per box; alligator pears, 2.75@3.00 per doz.; mangoes, 35 per doz.; cantaloupes, 1.00 per pony crate, 1.25@1.35 per standard crate; peaches, McKevitts, 1.25; Fosters, 1.00; Hales, 65; watermelons, 1@1¼ per lb.; black figs, 1.00 per box; white figs, 1.00 per box; plums, Clyman, 75@1.00 per box; Green Gage, 1.00 box; Mikado, 75@1.00; Tragedy, 75; Prunus Symonas, 85; Satsuma, 1.00; grapes, Thompson Seedless, 60@75 per crate; white, 1.00 per crate; pears, 1.50.

BERRIES—Strawberries, 1½@2½; raspberries, 4@5; loganberries, 3; blackberries, 2@4; dewberries, 3; gooseberries, 8@10 per lb.; currants, 90 per crate.

ONIONS — Texas Bermudas, 1.00 per crate; Coachella Bermudas, 1.00 per crate; Bermudas in sacks, 1.50; Silverskins, 1.15@1.25 per cwt.; red northern onions, 75@1.00 per cwt.; garlic, 8@10 per lb.

POTATOES — Local Burbank potatoes, 1.65 per 100 lbs.; yellow sweet potatoes, 4.00 per cwt.; white sweets, 1.50@2.00; Highland Burbanks, 1.00@1.25; Early Rose, 1.50@1.75; White Rose, 1.50@1.75; Oregon Burbanks, 1.00@1.75; new potatoes, 1.00@1.25.

GREEN VEGETABLES — Beets, 35; carrots, 25; parsley, 20@25 per doz.; spearmint, 35 per doz.; turnips, 25; oyster plant, 25; peas, 4; radishes, 15@20 per doz.; watercress, 25@30 per doz.; cabbage, green, 35@50 per sack; red, 1½ per lb.; savoy, 2 per lb.; fancy green onions, 25 per doz.; leeks, 30@35 per doz.; lettuce, common, 30@60 per crate; parsnips, 25 per doz.; tomatoes, 50@75 per box; pie pumpkins, 2@3; cultivated mushrooms, 3.25@3.50 per basket; artichokes, 40@60 per doz.; watercress, 30 per doz.; wax beans, 1; green string beans, 1 per lb.; green Lima beans, 6@8 per lb.; red chile peppers, 8@9 per lb.; green chile peppers, 12@14 per lb.; bell peppers, 10 per lb.; celery, 1.00@1.25 per doz.; rhubarb, 90 per box; crooked neck squash, 50 per box; summer squash, 15 per box; cauliflower, 90@1.00 per doz.; horseradish, 10@11 per lb.; dill, 25 per lb.; chives, 1.25 per doz.; asparagus, 9@10 per lb.; eggplant, 5@6 per lb.; okra, 10 per lb.; cucumbers, 35@50 per box; green corn, 35@50 per box.

POULTRY—Dealers buy, live weight: Old roosters, 6@7; stags, 7@8; hens, 10@11 per lb.; ducks, 10; geese, 12; turkeys, 15@17; squab pigeons, 1.75@2.00 per doz.; fryers, 15@17; broilers, 16@18.

LIVE STOCK—Beef steers, 4¼@4¾; heifers, 3¾@4¼; calves, 5; hogs, 150 to 30 lbs., 6@6¼; mutton, wethers, 5.25; ewes, 4.50; lambs, 4.00; lambs milk fed, 5.25.

BEEF — Steers, No. 1, per lb., 8½; second, 7; third, 6@6½; heifers, 8; hind quarters, 10½; fore quarters, 6¼; loins of beef, No. 1, 15; ribs of beef, No. 1, 11; chucks, 5@6½; plates, 4½; round and rumps, 8; beef tenderloins, 25; square beef clods, 10; shoulder clods, 10; beef shanks, 3; flank rumps, 7½; flank steaks, 10; beef rolls, 10; boned beef trimming, 6; beef tongues, 10; ox tails, 5; lambs' tongues, per doz., 30; beef hearts, each, 10; beef livers, each, 30; kidney suet, per lb., 6; kidneys, each, 5; sweetbreads, 25; brains, 10; hides, 5½.

MUTTON—Dressed muttons, ewes, per 1½, 11; dressed mutton, wether, 11½; dressed mutton, yearlings, 12; milk lambs, 13½; sheep, 3.00@4.00.

PORK—Dressed hogs, per lb., head on, 10; dressed hogs, head off, 11; trimmed hogs, 12; pork loins, 13; fresh picnics, 9; pork shoulders, 10; pork butts, 11½; fresh hams, 12; bellies, fresh, 13; pork trimmings, 10; frozen pork spare ribs, 5; fresh pork spare ribs, 11½; pork tenderloins, 30; back fat, 10½; cleaned pigs' feet, each, 1¼; tongues (pickled, sweet or fresh,) 10; cleaned hogs' heads, per lb., 5½; plain cooked tripe, per lb., 4½; hog plucks, each, 7; pork kidneys, per doz., 15; pig tails, per lb., 4; neck bones, per lb., 4½; livers, each, 5; hearts, each, 2.

BACON—Winchester 10-lb. bacon, 15¾; Winchester 6-8-lb. bacon, 9¾; 12 Ave., 18¼; Empire, 20¼; 49'er, 16@17; Premium, 22¾; Atlas bacon, 16½; Gold Band, 19½; Diamond C bacon, 21½; Helmet bacon, 16½; Orange Blossom bacon, 16; Sunlight bacon, 6-8 avg., 20½; Rex Breakfast bacon, 8-10 avg., 18; Rex Breakfast bacon, 10@12 avg., 17½; Rex bacon, 6-8 avg., 19; Regal bacon, 17; Helmet bacon, 6-10 avg., 17½; Helmet, 6-8 avg., 18¼; White Label bacon, 8 to 10 lbs., 18½; Armour's Star Wide bacon, 4 to 6 lbs., 23¾; Armour's Wide bacon, 6-8 avg., 19½; wide bacon, 8-10 avg., 18¾; Special bacon, 15; Western bacon, 10-12 lbs. avg., 16¾.

DRY SALTED MEATS — Dry salt narrow bellies, 11; dry salt clear bellies, 16-20 avg., 11¾; dry salt backs, 10¾; short clear backs, 11½; dried beef, insides, 22; dried beef, outsides, 15; beef knuckles, 21.

PICKLED GOODS—Honey-comb tripe, half-bbls., 3.60; honey-comb tripe, keg, 1.45; honeycomb tripe, kits, 95; spiced pigs' feet, half-bbls., 4.80; spiced pigs' feet, keg, 2.60; spiced pigs' feet, kits, 1.25; pickled lambs' tongues, kits, 2.00; pigs' tongues, spiced, kits, 2.00.

HAMS — Per lb., Rex, 15½; Rex skinned hams, 16; Diamond C, 16½; Diamond C skinned hams, 17; boiled boneless Rex hams, 22; Regal, 15; mild-cured hams, 14½; plain hams, 13¼; Winchester, small, 10 to 12 avg., 15¾; Winchester hams, avg., 15½; Premium, 10 to 12 avg., 17; Winchester picnics, 10½; Winchester boiled hams, 21½; Winchester skinned hams, 16; Gold Band, 16; California hams, 11; Premium skinned hams, 17½; Atlas hams, 14½; minced ham, 12; Cylinder boiled hams, 23; Premium boiled hams, 22½; Oxford boiled hams, 15½; Star boiled hams, 22½; Star hams, 10-12 avg., 16¾; Armour's Star hams, 14-16 avg., 16½; Star hams, 12-14 avg., 16¾; Helmet hams, 16½; Star skinned hams, 17; Armour's Shield hams, 14-16 avg., 15¼; Shield picnics, 10¼; Shield hams, 16-18 avg., 15¼; Shield boiled hams, 22; Ashland hams, 8 avg., 14½; Jefferson hams, 25; Western hams, 14¾.

BARRELED MEATS—Rumps (bone in,) bbls., 10.00; half-bbls., 5.50; rumps (bone out,) bbls., 12.50; half-bbls., 6.75; plate beef, bbls., 9.00; half-bbls., 5.00; rolled plate (boneless,) bbls., 12.00; half-bbls., 6.50; Sunderland pork, bbls., 14.25; half-bbls., 7.25; family pork, bbls., 25.00; half-bbls., 13.00; fancy pig pork (narrow,) bbls., 26.00; half-bbls., 14.75; fancy pig pork (wide,) bbls., 30.00; half-bbls., 15.75; S. P. spare ribs, 10.00 bbl.; half-bbls., 5.25.

PURE LARD—Tierces, per bbl., 12¾; cases, 10-lb. cans, 10¼; leaf lard, 11¾; Rex pure lard, 11½; Premium lard, 12¾; Silver Leaf lard, 11¼; Jewel Compound, 8¾; Crescent lard, 11; back fat, 9½; Yellow Cotosuet, 9½; White Cotosuet, 9¾; Mission lard, 10¾; Star lard, 14; Armour's Compound lard, western, 7¾; Compound lard, eastern, 7¾; Diamond C kettle lard, 12¾; White Ribbon, 8¾@9¼; basis Suetene, 9@10; vegetable lard, 10¾; K. C. lard, 12¾; Armour's Shield lard, 10¾; Armour's Simon Pure lard, 12; Armour's Vegetole, 9¾; Fairbanks White Cottolene, 1 case, 7.25; 5 cases, 7.15; 10 cases, 7.10; 25 cases, 7.00; Bakers' Cottolene, 1 tierce, 9¾; 2 tierces, 9⅝; 5 tierces 9½; Fairbanks Snow White lard, tierce basis, 9½.

SAUSAGE — Bologna, per lb., 7½; bologna, paraffined, per lb., 8; blood sausage, 8½; liver sausage, 7½; Diamond "C" sausage, links and bulk, 17½; head cheese, 8½; fresh pork sausage, links, 10; fresh pork sausage, bulk, 10; Spanish pork sausage, 11; Wiener sausage, 8½; Frankfurt sausage, 8½; New England ham sausage, 11½; minced sausage, in sacks, 12; Douglas style sausage, in sacks, 12; German Salami, 23; Milan Salami, 26; Mortadella, 25; Gothear, 25; Star Summer, 24; Arles, 25; Cervelat, 24.

SALT—Western, handled through L. A. jobbers: Table salt, cartons, 48s, per case, 2.00; Princess salt, cartons, 20 5s, per case, 1.75; 150-lb. bales, Crown brand, all-sized pockets, per bale, 2.60; Worthington Dairy, 50s, per ton, 15.50; 100, per ton, 14.50; 224, per ton, 13.50; Crown or Gran. Dairy, 50s, 15.00; 100s, 14.00; Rock and half-ground, 50s, 14.00; 100s, 13.00; granulated and ¾-ground, 100s, 13.00; granulated and ¾-ground, large, per ton, 12.50; ice-cream and evaporated, sheep, 50s, per ton, 14.00; 100s, per ton, 13.00; hide and ice-cream, No. 2, per ton, 12.50; lump, stock, Imported, per ton, 21.25. Special prices in car lots.

SUGAR—Prices are based on sacks. Bbls. add 10c; ½-bbls., 25c, and boxes, 30c per 100 lbs. All prices net cash, less 25c cwt., 12 days. Best gran., 5.95; western cane and fruit gran., 6.15; C. & H. cane and berry gran., 6.15; Cube A, crushed or fine crushed, 6.20; Candy granulated, 6.55; powdered, 6.30; C. & H. confectioners' A, 6.15; western Con. A, 5.65; Golden C, 5.65; D, 5.75; Bowles 6x powdered, 50-lb. boxes, 7.10; Bowles 6x powdered, ½-bbls., 6.65; Bowles 6x powdered, bbls., 6.60; Magnolia A, 5.90; extra B, 5.85; extra C, 5.65; Dominos, 10.95. Bar sugar: Cal. Club, Longs or Shasta, 25-lb. tins, 8.80; 50-lb. boxes, 9.55.

FAMILY FLOUR—Local patents, A1 flour, per bbl., 5.75; Globe flour, 6.15; Select California white wheat: Silver Star flour, 5.40; XXX flour, 4.65; Capitol flour, 5.65; A1 bakers' flour, 5.35; Aurora, 5.35; Mikado, 4.35; Trophy, 4.65; Crown flour, 4.40.

CALIFORNIA AND EASTERN FLOURS—Kansas, 6.15; Mayflower, 4.65; Eclipse, 4.65.

FLOUR—	In boxes.	5-lb. S'ks.	10-lb. S'ks.	25-lb. S'ks.	50-lb. S'ks.
Perf. Pat. Pastry	....	....	$3.15	....	....
Buckwheat flour	$3.70	4.50	$3.45	$3.40	....
Graham flour	....	3.00	2.95	2.90	....
Rye flour or meal	....	3.60	3.55	3.50	....
Cornmeal, W. & Y.	....	3.00	2.95	2.90	....
Oatmeal, ground	4.55	4.35	4.30	4.25	....
Oatmeal, Steel Cut	5.70	5.50	5.45	5.40	....
Hominy, large or small	4.20	4.00	3.05	3.90	....
Cracked wheat	3.60	3.60	3.55	3.50	....
Entire wheat flour	....	3.10	3.05	3.00	....
Pearl barley	....	5.50	5.45	5.40	....
Split peas, green	5.85	5.65	5.60	5.55	....
Split peas, yellow	5.70	5.50	5.45	5.40	....
Gluten flour	4.15	3.95	3.90	3.85	....
Farina	3.30	3.60	3.55	3.50	....
Nutrina Gem	$3.50	4.00	3.80	3.75	3.70

Rolled wheat in barrels, net weight 135 lbs. per sack....4.20

BUCKWHEAT FLOUR—Pure, 100-lb. sacks, 4.45; new process, 4.25; mixed, 4.00.

GRAIN AND FEED — Wheat, per 100 lbs., 1.80; wheat, No. 1, 1.95; wheat, cracked, 2.00; corn, 1.90; corn, Sm. Y., 1.75; cracked corn, 1.95; feed meal, 2.00; bran, heavy, 1.65; rolled barley, 1.35; oilcake meal, 2.00; cotton seed meal, 1.35; cocoanut cake, 1.55; shorts, 1.60; oats, white Oregon, 1.90; oats, red, seed, California, 2.25; eastern Kaffir corn, 1.65@1.75; K & P. corn, 1.65; cocoanut meal, 1.60.

	10.	25.	50.	100.
Excelsior Chick Food	$3.35	$3.30	$3.25	$3.00
" Fattening Food	3.25	3.20	3.25	3.00
" Egg Food	.75	....	....	1.85
" Moulting Food	....	....	....	1.80
" Chick Food, 20 5-lb. pkgs. per case	....	....	....	3.75

POPCORN—Rice, shelled, fancy, western, per lb., 5; new ear corn, 3.75@4.00 per 100 lbs.

HAY—No. 1 barley hay, 14.00@15.00; No. 2, 13.00@14.50; No. 1 wheat hay, 15.00; No. 2, 14.00@15.00; No. 1 plain oat hay, 16.00@18.00; No. 2, 12.00@15.00; northern alfalfa, 15.00@17.00; local, 15.00@17.00.

Local Petroleum Prices.

LINSEED OIL—oiled, in barrels, 55; raw, in barrels, 53; in cases, 6c higher.

TURPENTINE—In cases, 65; in barrels, 58.

Quotations on petroleum products, f. o. b. tank cars, Los Angeles:

GASOLINE AND DISTILLATE—Red Crown gasoline, bulk, 15c per gal.; do., cases, 22c per gal.; No. 2 engine distillate, bulk, 7½c per gal.; No. 1 distillate, 8½ per gal.; V. M. & P. naphtha, barrels, 12c; cases, 19c.

FUEL OIL—75@90 per bbl.

ILLUMINATING OILS — Water white, per gal., tank wagons, 9c; in barrels, 9½c; Pearl, in cases, 17c per gal.; Astral, cases, 17c; Eocene, cases, 20c per gal.; Elaine, cases, 20½c; Star, 17c per gal.

LOS ANGELES EXCHANGE.

MORE DEMAND FOR BONDINGS.

JULY DIVIDENDS WILL INCREASE INVESTMENTS.

Inquiry for High Class Securities Brisk and Some Industrials Make a Slight Gain—General Advance in Oil Stocks, but Mining Shares Are Not Popular.

While trading was of small volume yesterday, the general tone of the local stock market on the Los Angeles Exchange was firm and solid. Considerable demand developed for the better class of investment stocks, due, doubtless, to the impetus given the buying power of the community by the disbursement of July dividends and interest.

Two $1000 bonds of the Pacific Light and Power Company were sold at 87½, the sale showing the general trend of investments at the present time. The bonds have been in good demand for several days and have been quoted at prices similar to those at which these two sold yesterday. The close was firm at 87@90¼, the holding price showing a ¾-point decline.

Several other bonds were in good demand, although none were sold. Associated closed weaker at 76@80. The bid for Edison Electric First Refundings was at 94½, up ½ compared with Wednesday's close. The old issues were wanted at 99 and were offered at 105.00, a rise of ½ and 1 point compared with last quotations. Home Telephone Firsts were at 78½@82½, unchanged, while the bid for the First Refunding bonds was low at 68, with the asked at 72. Los Angeles Railway 5's were ½ higher at 102.00 bid, and Mission Transportations closed at 87½@94½, up ½ and down the same amount respectively.

There was a slight demand for several of the industrials, Home Preferred closing at 45.00@48.50, up ½ in the asked, with numerous bids for the stock. Los Angeles Investment closed with 5 points gained in each quotation, closing at 2.35@2.45. Others remained steady.

The oil list shows a general advance in bids. Amalgamated was strong at 63.00, while a distinct advance is noticeable in Associated Oil, the stock closing at 26.25@27.00, up ¾ and ¼ respectively. Central was sought after at 87½ and was held firmly at par, while Columbia closed firm at 70@80, up 2½ points in the holding price. Union was bid for at 223.50 and was offered at 226.00, showing advances of 1½ and 1 point respectively. Union Provident was quoted at 220.00@226.00, a rise of 4 points in the bid. Others were quiet. The bank stocks were practically unchanged.

Trading on the mining call was confined exclusively to Consolidated Mines. The stock, which opened so actively on Wednesday's call and sold up to 1⅝ cash and 1⅞ buyer sixty days, opened firm and higher at 1⅝ yesterday morning, but almost immediately sold off and closed weak at 1½. Sales totaled 26,000 shares, two lots of 10,000 shares each being included in the transactions. The reason for this decline is furnished by the announcement of a ¼-of-a-cent assessment on the stock. This was confirmed at the office of the company yesterday. The assessment is due and payable now and will be delinquent within sixty days. This is the second assessment of the same amount within the last six months.

The Stock Exchange will be closed today and tomorrow on account of the Fourth of July holiday. It will open for business as usual on Monday.

TONE IS BETTER.

Trading on Los Angeles-Nevada Exchange Shows Upward Tendency and Prices Firm.

Trading was more general on the Los Angeles-Nevada Exchange yesterday than on any other day this week. Prices held practically stationary. Brokers were unwilling to venture far from the beaten path with the remainder of the mining stock markets of the country closed, as there was no index as to where the market would open on Monday next.

Several brokers reported a little business from eastern sources, one trader stating he had a large order for Combination Fraction at good prices. A total of 2100 shares of the stock was sold at 53@55, the prices showing a distinct advance. The close was strong, at 55@56.

Jumbo Extension was another Goldfield leader handled yesterday. The price was fairly stiff at 32; 800 shares changing hands at that level, with the close off ½, at 31 bid. Jim Butler sold at 23, a total of 1500 shares being handled. The close on this stock was firm, at 22½ bid. Two hundred shares of Montana Tonopah sold at 1.42½, the price level showing little variation from that ruling recently. The close was 1.42½ bid, which is slightly better than the last quotation.

Sixty-six thousand shares of Johnnie Consolidated were dumped on yesterday's session. The price was uniform and weak at 1¼, with the close at 1¼@1¼.

There was general trading in Atlanta at 18; Bonnie Clare at 6½; Bullfrog Gold Bar at 3, and Bullfrog Mining at 3. Homestake sold at 31½ and Baby Florence was handled at 2¾, with Dixie selling at 1½. Diamondfield was a trader at 16½ and Florence Extension at 14½. Red Top Extension sold at 8¼, and Red Hills at 17½.

Ten thousand shares of Consolidated Mines were sold at 1½ cash. The remainder of the list was stagnant.

LOS ANGELES-NEVADA EXCHANGE QUOTATIONS.

The closing quotations of the Nevada mining stocks, made yesterday on the Los Angeles-Nevada Mining Stock Exchange, ground floor of the H. W. Hellman building, Fourth and Spring streets, together with the regular call sales and the sales of the afternoon informal call, were as follows:

CALIFORNIA.	Bid.	Asked.
*California Hills	$ 8.50	$ 9.00
Skidoo Blue Jay	.12½	....
Consolidated Mines Co.	.01½	.01⅝
NEVADA.		
Tonopah District—		
Cash Boy	....	.05
Jim Butler	.22½	....
Montana	1.42½	....
Tonopah Extension	.65	.66
West End	.53	....
Goldfield District—		
Atlanta	.17	.19
Baby Florence	.02	.02½
Black Rock	....	.01
Blue Bull	.08½	....
Butte Goldfield	.01	....
Combination Fraction	.55	.56
Crackerjack	....	.06
Daisy	.79	....
Diam.-Black Butte Con.	.16	.17
Diamondfield Triangle	.03	....
Dixie	.01½	....
Empire	.01	....
Florence	3.05	3.12½
Florence Extension	.14	.15
Frances-Mohawk	.15	....
Gold Bar	.14	....
Goldfield Con. Mines	5.22½	....
Goldfield Lucky Bill	....	.06
Goldfield Kewanas	.25	....
Great Bend	.25	.28
Great Bend Annex	.05½	....
Great Bend Extension	.04½	....
Jumbo Extension	.31	....
Lone Star	.06	....
Oro	.08½	....
Red Hills	.17½	.18
Red Top Extension	.08½	.09
Sun Dog	....	.02
Bullfrog District—		
Bonnie Clare	.06	.06½
Bullfrog M. Co. of Nevada	....	.02
Gold Bar	.03	....
Golden Scepter	.01	....
Homestake King	.31	....
Lige Harris	.00¼	.00½
Tramp Consolidated	.14	....
Manhattan District—		
April Fool Extension	....	.00⅝
Manhattan Dexter	.04	.04½
Johnnie District—		
Johnnie Consolidated	.01¼	.01½
Other districts—		
Wonder G. & S. M. Co.	.08	....
Rawhide Catnip	....	.10
OIL STOCKS.		
Associated	25.75	26.75
Central	....	.95
Continental	.20	....
Columbia	....	.80
Globe	.12½	.13
Fullerton	.50	....
Mexican Petroleum	1.20	....
Mex. Petroleum pfd.	50.00	....
Mex. Petroleum com.	15.00	....
Rice Ranch	....	.95
Union	220.00	....
Western Union	....	95.00

*Per thousand shares.

SALES—Morning call: 1000 Atlanta at 18; 2000 Bonnie Clare at 6½; 1000 Bullfrog Gold Bar at 3; 1500 Bullfrog Mining at 3; 4500 Homestake at 31½; 4000 Baby Florence at 2¾; 2100 Combination Fraction at 53@55; 3000 Dixie at 1½; 3000 Diamondfield at 16½; 1000 Florence Extension at 14½; 66,000 Johnnie Consolidated at 1¼; 800 Jumbo Extension at 32; 1500 Jim Butler at 23; 200 Montana at 1.42½; 3000 Red Top Extension at 8¼; 2000 Red Hills at 17½; 1000 Globe Oil at 13; 10,000 Consolidated Mines at 1½.

SHARES AND MONEY.

STOCK DEALINGS TOUCH BOTTOM.

NEW LOW RECORD FOR YEAR IN AGGREGATE SALES.

More Show of Life in Bonds, and Operations Are Varied—Broadening of Market Due to Reinvestment of Profit in Course of Disbursement.

[ASSOCIATED PRESS NIGHT REPORT.]

NEW YORK, July 2.—Dealings in stocks made a new low record for the year, the aggregate sales dropping to 109,900 shares. Although the Stock Exchange will be left open for business tomorrow, many members already have left the city to prolong their holiday over the end of the week. The dullness normal to the season and to the course of a periodical campaign is thus decidedly accentuated. There was more show of life in bonds than in stocks, and considerable variety was developed in that department. The expansion in the value of bond sales was principally due to large absorption of a few issues. Oregon Short Line 4s, for instance, came into active demand at a sharp advance. The broadening of the bond market must be due to the reinvestment of profits in course of disbursement and is the first evidence of such a demand, which usually becomes prominent a week or so before a disbursement period. The tardiness of this demand this year is the more notable on account of the plethoric condition of the money market and the difficulty of finding employment for idle funds, with well secured bonds offered at a higher rate than can be had for time loans. The call loan rate dropped back to 1 per cent. today, marking the passage of the short-lived influence of the July 1 requirement. Money continued to flow to New York, although the indicated gain this week of less $4,000,000 is smaller than in recent weeks. One feature of the inflow of cash to reserve centers is the unprecedented accumulation of bank notes by the Treasury Department, the total in June reaching more than $46,000,000, a symtom that the volume of circulating notes now outstanding is far beyond business needs. The accumulation of subsidiary silver in the United States Treasury is a measure of the shrinkage business throughout the country. Considering this redundancy of the circulation, it is a notable fact that a large number of banks have been increasing their circulation account to 40 per cent. of their capital, banks which have reached that amount alone being permitted to take out the new emergency circulation. This is interpreted as a preparation to avail themselves of the new circulation this autumn. Intimations during the day that the expected treasury call for the return of $50,000,000 deposits would be immediately forthcoming, and its issuance later made no impression in view of the condition of the market. The stock market itself does not call for notice. Reports of railroad net earnings for May show the struggle to meet losses in traffic by reduction of operating cost. Union Pacific showed the best success in this effort. The company's report today shows $1,143,746 shrinkage in gross, being all but made up by the economies for the month. Bonds, irregular. Total sales, par value, $1,140,000. United States bonds were unchanged on call.

New York Money Market.

NEW YORK, July 2.—Close: Money on call easy, 1@1¼ per cent.; ruling rate, 1¼; closing bid, 1, offered 1¼. Time loans easy: 60 days, 1¾@2 per cent.; 90 days, 2 per cent.; 6 months, 3¼. Prime mercantile paper, 3½@4. Sterling exchange steady, with actual business in bankers' bills at 4.86.95-100 for demand and at 4.85.45-100@4.85¼ for 60-day bills. Commercial bills, 4.85¼@4.85¾; bar silver, 53⅝; Mexican dollars, 46. Government bonds steady; railroads irregular.

Closing Stocks—Actual Sales.

	Sales.	High-est.	Low-est.	Clos-ing bid.
Amalgamated Copper	7,500	65½	65⅛	65⅜
Am. Car & Foundry	900	34	34	33½
Am. C. & F. pfd.	....	....	....	93½
American Cotton Oil	....	....	....	30¼
Am. Hide & L. pfd.	100	18	18	18
Am. Ice Securities	300	26⅝	26⅝	26⅝
American Linseed	....	....	....	9¾
American Locomotive	1,100	48	47¼	47⅜
Am. Locomotive pfd.	300	101⅛	101⅛	101⅛
Am. Smelting & Ref.	2,000	76½	76¼	76⅜
Am. S. & R. pfd.	400	100⅛	100	100
Am. Sugar Refining	....	....	....	125
Am. Tobacco pfd.	....	....	....	88¼
American Woolen	200	23¼	23⅛	23
Anaconda Mining Co.	900	42¼	41⅞	41⅜
Atchison	200	81½	81⅜	81⅜
Atchison pfd.	500	93	92	92
Atlantic Coast Line	....	....	....	85
Baltimore & Ohio	....	....	....	84
B. & O. pfd.	....	....	....	82@88
Brooklyn Rapid Transit	2,500	48⅜	47⅝	48
Canadian Pacific	200	160	159½	159⅞
Central Leather	....	....	....	24¼
Central Leather pfd.	....	....	....	92½
Central of New Jersey	....	....	....	190@195
Chesapeake & Ohio	400	39⅞	39⅝	39⅝
Chicago Great Western	200	6¼	6¼	6¼
Chicago & N. W.	100	150½	150½	151
Chicago, M. & St. Paul	13,000	133⅜	132¼	133⅛
C., C., C. & St. Louis	....	....	....	51@54
Colorado Fuel & Iron	....	....	....	29¾
Colorado & Southern	200	31	31	30½
Colo. & So. 1st pfd.	....	....	....	58
Colo. & So. 2nd pfd.	200	49	48¾	48
Consolidated Mines	1,800	126½	125	125⅞
Corn Products	....	....	....	14½
Delaware & Hudson	....	....	....	157
Denver & Rio Grande	....	....	....	24¼
D. & R. G. pfd.	....	....	....	58@63
Distillers' Securities	100	34	34	33½
Erie	700	19½	19½	19¼
Erie 1st pfd.	300	34½	34¼	34⅜
Erie 2nd pfd.	100	26⅝	26⅝	24½
General Electric	100	130½	130½	131
Great Northern pfd.	300	131⅝	131¼	131½
Great North. Ore Ctfs.	....	....	....	58¼
Illinois Central	500	129¼	129⅛	128½
Interborough-Met.	2,700	12½	11½	11⅝
Interborough-Met. pfd.	300	30⅞	30	30½
International Paper	....	....	....	10
Int'l Paper pfd.	100	55	55	54
International Pump	....	....	....	22½
Iowa Central	100	16¼	16¼	16¼
Kansas City Southern	....	....	....	23¼@ 25
K. C. Southern pfd.	....	....	....	56⅝
Louisville & Nashville	200	105¼	105	104½
Mexican Central	....	....	....	*15
Minn. & St. Louis	300	27½	27	25@27
M., St. P. & S. Ste. M.	....	....	....	19
Missouri Pacific	100	48	48	47½
Missouri, Kan. & Texas	200	27¼	27	27
M., K. & T. pfd.	....	....	....	58¼
National Lead	300	65½	65⅜	65⅝
New York Central	300	103⅞	102½	103⅝
N. Y., Ontario & W.	900	40⅜	40⅜	40½
Norfolk & Western	100	68½	68½	68⅜
North American	....	....	....	59
Northern Pacific	1,900	137	136⅝	136⅝
Pacific Mail	....	....	....	24⅝
Pennsylvania	300	120⅝	120¼	120½
People's Gas	....	....	....	93
P., C., C. & St. Louis	....	....	....	72@75
Pressed Steel Car	....	....	....	27
Pullman Palace Car	....	....	....	155½@158
Railway Steel Spring	....	....	....	33¼
Reading	27,100	114⅛	113⅜	113⅞
Republic Steel	....	....	....	17¼
Republic Steel pfd.	....	....	....	66¼@
Rock Island Co.	500	15⅝	15¼	15⅜
Rock Island Co. pfd.	900	29⅞	29½	29⅝
St. L. & S. F. 2nd pfd.	....	....	....	25
St. Louis, S. W.	....	....	....	16
St. Louis, S. W. pfd.	....	....	....	38½
Sloss Sheffield S. & I.	....	....	....	57
Southern Pacific	3,100	86⅞	86⅝	86
Southern Pacific pfd.	300	117	117	116½
Southern Railway	300	16⅞	16⅜	16⅝
Southern Railway pfd.	....	....	....	43⅜
Tennessee Copper	100	36¼	36¼	35¾
Texas & Pacific	100	22⅜	22⅜	22
Toledo, St. L. & W.	200	20¼	20¼	19½
T., St. L. & W. pfd.	200	44⅜	44⅜	44¾
Union Pacific	14,100	146	145¼	145⅝
Union Pacific pfd.	....	....	....	87¼
United States Rubber	....	....	....	24⅝
U. S. Rubber 1st pfd.	300	92¼	92	92⅝
United States Steel	9,300	38⅛	37⅞	38
U. S. Steel pfd.	300	103¼	103	103⅛
Utah Copper	200	33¾	33¼	33¼
Va. Carolina Chemical	....	....	....	23½
Va. Carolina Chem. pfd.	....	....	....	98
Wabash	....	....	....	11¼
Wabash pfd.	100	22	22	22
Westinghouse Electric	900	54	53⅞	53¾
Western Union	....	....	....	55
Wheeling & Lake Erie	....	....	....	6
Wisconsin Central	....	....	....	16¼

Total sales for day....109,900

*Offered.

New York Bond Market.

[BY PRIVATE WIRE TO FRED DORR.]

NEW YORK, July 2.—Following are the closing quotations and the total sales in the bond market today:

	Bid.	Asked.
U. S. Government bonds—		
U. S. 2s reg., 1930	104	105
U. S. 2s coup., 1930	104	....
U. S. 3s reg., 1908	100	100¼
U. S. 3s coup., 1908	100	100¼
U. S. 3s, small bonds	100¼	....
U. S. 4s reg., 1925	121½	122
U. S. 4s coup., 1925	122¼	123¼
Government and State bonds—		
N. Y. City 4½s, 1957	107¾	108¼
Imp. Jap., 1st Ser., 4½s	90½	....
Imp. Jap., 2nd Ser., 4½s	88¾	....
Imp. Jap. 4s	79½	....
Railway and Industrial—		
American Tobacco 6s	105	105½
American Tobacco 4s	72	72½
Atchison Gen. 4s	95	95⅛
Atchison Adj. 4s	87	89½
Atchison Con. 4s	92	91
Baltimore & Ohio 4s	94¼	95½
Brooklyn R. T. 4s	92¼	92⅝
Chesapeake & Ohio 4½s	100½	101
C., R. I. & St. P., Col. 4s	62⅜	63¼
Colorado Midland 4s	62½	64
Colorado & Southern 4s	89½	90
Con. Tobacco 4s	71⅜	....
Inter-Met. 4½s	66⅝	66⅞
M., K. & T., 1st 4s	96¼	97¼
M., K. & T., 2nd 4s	83	84
Missouri Pacific 5s, 1917	....	96
Northern Pacific 4s	101⅛	101⅝
N. Y. Central 3½s	92	....
Oregon Short Line 3s	111	....
Oregon Short Line 4s	96	....
Pacific Coast Co. 5s	104	105
Pennsylvania 3½s, 1912	95¼	95¾
Pennsylvania 3½s, 1915	92¼	92⅝
Reading 4s	97⅜	97⅝
Rio Grande Western 4s	....	90
St. L., M. & S. 5s	106¼	107½
St. L. & S. F. 5s	104½	108
St. L. & S. F. Rfg. 4s	66⅛	67
Southern Pacific Col. 4s	85	86
Southern Pacific Rfg. 4s	91	....
Union Pacific 1st 4s	100¾	101
Union Pacific Cvt. 4s	89⅞	90
U. S. Steel Sinking Fd. 5s	97⅛	97¼
C., B. & Q. 4s	96¼	96⅝
L. N. 4s	96½	97¼
Colorado 5s	62	63½

Today's sales totaled $2,752,000.

Boston Stocks and Bonds.

BOSTON, July 2.—Closing prices:

Money—		Am. Pneu. Tube	5¼
Call loans	2@3	Am. Sugar	125½
Time loans	3@4½	Am. Sugar pfd.	124
Bonds—		Am. Tel. & Tel.	116
Atchison Adj. 4s	*88	Am. Woolen	27½
Atchison 4s	96½	Am. Woolen pfd.	87
Railroads—		Dom. I. & S.	14¾
Atchison	81¼	Ed. Electric Illu.	209
Atchison pfd.	*94	Gen. Electric	132
Boston & Albany	202	Mass. Electric	9
Boston & Maine	131	Mass. Elec. pfd.	46½
Boston Elevated	133	Mass. Gas	53⅝
Fitchburg pfd.	**125	United Fruit	141
N. Y. N. H. & H.	135¼	U. Shoe Mach.	52½
Union Pacific	145⅝	U. Shoe M. pfd.	28
Miscellaneous—		U. S. Steel	37⅞
Am. Arge. Chem.	23¼	U. S. Steel pfd.	103
A. A. Chem. pfd.	86		

*Bid. **Asked.

Boston Copper Market.

[BY PRIVATE WIRE TO FRED DORR.]

BOSTON, July 2.—The same dull and uninteresting market continues. Prices hold steadily and the undertone is strong, but little interest is shown. Activity was in Parrott, Amalgamated and Greene Cananea. We look for a dull traders' market to continue. Following were the closing quotations:

	Bid.	Asked.
Adventure	4	4½
Arcadian	3¼	3⅝
Allouez	28⅝	29
Atlantic	14½	15
Arizona Commercial	17¾	18¼
Boston Con.	11	11¼
Butte Coalition	22½	22⅝
Calumet & Arizona	109	109½
Calumet & Hecla	655	660
Centennial	23	25
Con. Mercur	40	43
Copper Range	71½	72
Daly West	10½	11
Franklin	9¼	9½
Granby	....	99
Greene-Cananea	10¼	10½
Helvetia	2⅝	3
Isle Royale	19	19½
Lasalle	13⅝	14¼
Massachusetts	4⅝	5
Mexican Con.	4⅝	5¼
Michigan	9	9½
Mohawk	58¼	58½
Nevada Con.	11⅝	11⅞
North Butte	66	66½
Old Dominion	33½	34
Osceola	100	101½
Parrot	23	23½
Quincy	85	90
Rhode Island	3¼	3½
Santa Fe	1¾	2
Tamarack	55	62
Trinity	13	13½
United Copper	6¼	6⅝
U. S. Smelting	35¾	36¼
U. S. Smelting pfd.	41¼	41½
Utah Con.	40¼	41¼
Victoria	4½	4⅞
Winona	3⅝	4
Wyandotte	1⅝	1⅞
Wolverine	130	133
Utah Copper	33¼	33½

The close on the curb stocks was as follows:

	Bid.	Asked.
Ahmeek	70	80
Butte & London	35	40
Butte Extension	25	28
Cumberland Ely	7¼	7½
East Butte	6	6¼
Keweenaw	4	5
Majestic	50	55
Nevada-Utah	2⅝	2¾
Nipissing	7	7¼
Superior & Pittsburgh	11⅝	11⅞
Black Mountain	3⅝	3¾
First National	3	3 1-16

Treasury Statement.

WASHINGTON, July 2.—Today's statement of the treasury balances in the general fund, exclusive of the $150,000,000 gold reserve, shows: Available cash balance, $337,924,865; gold coin and bullion, $31,312,318; gold certificates, $35,154,190.

SAN FRANCISCO MARKETS.

FRUIT, GRAIN AND PRODUCE.

[ASSOCIATED PRESS NIGHT REPORT.]

SAN FRANCISCO, July 2.—Fruits—Fancy apples, 2.75; common, 40.

Berries—Strawberries, 2.00@7.00; blackberries, 1.50@2.00; raspberries, 4.00@7.00.

Grapes—Ordinary, 1.00@1.50.

Pears—Common, 50; fancy, 1.25.

Peaches—Common, 50; fancy, 75.

Plums—Common, 25; fancy, 50.

Oranges—Navels, 2.50@3.50; Valencia, 2.75@3.50; Mexican limes, 5.00@5.50.

Lemons—Common California, 1.00@1.50; good to choice, 2.00@2.50; fancy, 2.75@3.25.

Melons—Watermelons, 1½; fancy cantaloupes, 1.50; common, 1.00.

Tropical Fruits—Bananas, 1.00@3.50; pineapples, 1.50@4.00; Smyrna figs, 25@75.

Beans—Pink, 3.25@3.35; lima, 4.90@5.00; small white, 4.25@4.50; large white, 4.40@4.50.

Potatoes—Early Rose, 85@90; Oregon Burbanks, 75@1.00.

Various—Green peas, 2@3; string beans, 3@5; eggplant, 4@5; green peppers, 6@10; tomatoes, 75@1.25; summer squash, 50@1.75; asparagus, 2@5; rhubarb, 40@75; garlic, 4@5; cucumbers, 50@1.50.

Butter—Fancy creamery, 22; seconds, 21; fancy dairy, 20½; seconds, 20.

Cheese—New, 10½@11; Young America, 13@13½.

Eggs—Ranch, 22; store, 21.

Poultry—Roosters, old, 3.50@4.50; roosters, young, 6.00@8.00; broilers, small, 2.00@2.50; broilers, large, 3.00@4.00; fryers, 4.50@5.50; hens, 3.50@7.50; ducks, old, 4.00@5.00; ducks, young, 5.00@7.00; geese, 1.50@1.75; goslings, 1.75@2.00; pigeons, old, 1.00@1.25; pigeons, young, 1.25@1.50.

Flour—Family extras, 5.40@6.00; bakers' extras, 5.40@5.65; Oregon and Washington, 4.50@5.40.

Wheat—Shipping, 1.60@1.65; milling, 1.65@1.70.

Barley—Feed, 1.25@1.30 brewing, nominal; Chevalier, nominal.

Oats—Red, nominal; white, 1.45@1.50; gray, 1.42½@1.50.

Millstuffs—Middlings, 34.00@35.00; mixed feed, 23.00@28.00; rolled barley, 28.00@29.00; oatmeal, 4.20@4.50; oat groats, 4.20@5.50; rolled oats, 31.00@33.00.

Hay—Wheat, 12.50@15.50; wheat and oat, 12.00@14.00; oat, wild, 10.00@13.00; oat, tame, 11.50@14.00; alfalfa, 9.00@12.50; straw, 50@75.

Receipts—Flour, 6280; wheat, 70; barley, 4240; beans, 1000; corn, 650; potatoes, 2830; onions, 45; bran, 307; hay, 360; hops, 15; hides, 1470; wine, 51,500.

San Francisco Dairy Market.

SAN FRANCISCO, July 2.—Butter: Fancy creamery, 22; seconds, 21; fancy dairy, 20½; seconds, 20. Eggs: Store, 21; fancy ranch, 22. Cheese: New, 10½@11; Young America, 13@13½.

Drafts and Silver.

SAN FRANCISCO, July 2.—Silver bars, 53⅝; Mexican dollars, nominal; drafts, sight, 10; drafts, telegraph, 12½.

"American Mining Review."
Established 1896.
The only first-class mining paper published in the Southwest.
$2 per year. Send for sample copy.
130 North Broadway, Los Angeles.

Fourth of July Excursion to Corcoran.
Spend the Fourth at Corcoran. Inspect the new million-dollar sugar plant, now ready for beets; see the extensive fields of alfalfa, sugar beets, vines, asparagus and other crops, the flowing water and natural gas wells, the new $20,000 railroad depot, the thriving and rapidly growing new town of Corcoran. Special Pullman excursion leaves Friday afternoon; return either Sunday or Monday morning. About one-half regular fare. Newport & Milner, general agents for Corcoran lands, 204-209 Central Bldg., 6th and Main Sts. F6482; Main 4792.

GERMAN-AMERICAN SAVINGS BANK

Statement of Condition
July 1, 1908

Resources

Cash	$1,421,760.62
United States and other bonds	1,273,355.33
Loans	6,656,983.04
Furniture and Fixtures	96,343.54
Real Estate	21,537.54
Other assets	587.83
	$9,470,567.90

Liabilities

Deposits	$8,547,950.02
Capital Stock paid in	600,000.00
Surplus and undivided profits	322,617.88
	$9,470,567.90

N. W. HALSEY & COMPANY, Bankers
424 California St., San Francisco, Cal.
NEW YORK. PHILADELPHIA. CHICAGO.
Government Bonds
Railroad and Corporation Bonds
Municipal Bonds
Write for new list of securities.
Southern California Representative.
Union Trust Building, Los Angeles, Cal.

FRED DORR
BROKER
304-306 S. Broadway
MEMBER
New York Stock Exchange
New York Cotton Exchange
Chicago Board of Trade
Correspondents
JOHN H. WRENN & CO., Chicago
HARRIS WINTHROP & CO., New York.
My own private wire.

ORDERS
Executed in all reliable
BOND and STOCK ISSUES
Information gladly furnished on Local and Eastern Securities.
Wm. R. Staats Co.
351 So. Main St., Los Angeles
65 So. Raymond Ave., Pasadena

Rose Oil Company
Stock worth $1.00 is now selling for 15c a share. Time is limited to buy at this price.
Rose Oil Company
330 S. Hill Street
Main 6278. A 2318.

FOR SALE
Guaranteed Loans on Los Angeles REAL ESTATE
A. H. CONGER
Suite 319 Wilcox Building

WOULD YOU LIKE TO MAKE ... CENT. ON YOUR MONEY?
For a few days only you may do so by calling at our office and making an investment in our Preferred Stock.
Did you see our half-page ad. in ... Times? Write, telephone or wire for prospectus and full particulars. Do it now. It won't last.
VENTURA INDUSTRIAL-SECURITIES ...
Phones— ...900-901-3-5-19-20 Central ...
F2382; Main 2990. Sixth and Main, Los Angeles.

6 Per Cent. Gold Bonds
of the American Petroleum Company.
Subscription books now open.
FIELDING J. STILSON CO.
Financial Agents.
305 H. W. Hellman Bldg. Main ...
A2547.

Private Wires---Quick Service
On All Nevada Stocks.
Immediate Settlement.
L. A. STOCK BROKERAGE CO.
Cit. Nat'l Bank Bldg., L. A.

THE WEATHER.

COMPARATIVE TEMPERATURES.

	Max.	Min.	Mean.		Max.	Min.
Boston	78	70	74	New York	84	70
Washington	90	72	81	Buffalo	76	64
Pittsburgh	86	64	75	Cincinnati	88	68
Chicago	68	62	65	St. Paul	68	54
St. Louis	86	70	78	Kansas City	76	62
Honolulu	80	68	74	Jacksonville	84	74
Los Angeles	76	57	66	Seattle	64	54

*The maximum is for day before yesterday; the minimum for yesterday. The mean is the average temperature for the two days.

Yesterday's Forecast and Report.

LOCAL OFFICE, U. S. WEATHER BUREAU, Los Angeles, July 2.—[Reported by A. B. Wollaber, Local Forecaster.] At 5 o'clock a.m. the barometer registered 29.88; at 5 p.m. 29.94. Thermometer for the corresponding hours showed 58 deg. and 71 deg. Relative humidity, 5 a.m., 88 per cent.; 5 p.m., 60 per cent. Wind, 5 a.m., southwest, velocity 2 miles; 5 p.m., southwest, velocity 10 miles. Maximum temperature, 77 deg.; minimum, 57 deg. Barometer reduced to sea level.

Weather Conditions.—A small depression has appeared over British Columbia during the last twenty-four hours, but as yet it has caused little change in the weather in the North Pacific States. The usual summer depression continues over the Southwest, and morning cloudiness is reported along the Pacific Slope from Cape Flattery to San Diego. In the interior districts, the skies are clear. An immense high-pressure area covers the States east of the Rocky Mountains. With the exception of scattering thunder-showers in Texas, Oklahoma, Eastern Colorado, Kansas, Missouri, South Carolina and Florida, no precipitation of consequence is reported. The conditions this morning are favorable for a continuation of the usual summer weather in Los Angeles and vicinity for another thirty-six hours, with some cloudiness or fog early Friday morning.

Forecasts.—Local forecast for Los Angeles and vicinity: Fair tonight; Friday, fair, with some cloudiness in the morning; westerly winds.

SAN FRANCISCO, July 2.—The pressure has risen slowly over California and Oregon. It continues moderately warm in the great valley of California and cool along the coast. Fog prevails on the coast from San Francisco northward. Forecast:

San Francisco and vicinity: Fair Friday, with fog in the morning; light south wind, changing to westerly.

Santa Clara Valley: Fair Friday; light north winds.

Sacramento Valley: Fair Friday; light south winds.

San Joaquin Valley: Fair Friday; continued warm; light north winds.

Los Angeles and vicinity: Fair Friday; fog in the morning; light southwest winds.

Arizona: Fair Friday and Saturday.

YUMA (Ariz.) July 2.—[Exclusive Dispatch from the U. S. Geological Survey.] Gauge height Colorado River, 34.45 feet.

SHIPPING.

PORT LOS ANGELES, SAN PEDRO.

ARRIVED—THURSDAY, JULY 2.

Steamer Alcatraz, Capt. Ellefson, sixty-two hours from Greenwood, via San Francisco.
Steamer Norwood, Capt. Martin, from Gray's Harbor, via San Francisco and Redondo.
Steamer Aurelia, Capt. Weber, from Gray's Harbor, via San Francisco.

SAILED—THURSDAY, JULY 2.

Steamship George W. Elder, Capt. Jessen, for Portland, via San Francisco and Eureka.
Steamer Daisy Freeman, Capt. Johnson, for Redondo.

IN PORT—THURSDAY, JULY 2.

Steamer Alcatraz, So. Cal. wharf.
Steamer Norwood, So. Cal. wharf.
Steamer Francis H. Leggett, Nat'l L. Co. wharf.
Steamer Lakme, Salt Lake wharf.
Steamer Olympic, E. K. Wood wharf.
Steamer Saginaw, S. P. slip.
Steamer Hoquiam, S. P. wharf.
Bark Alden Bessie, Salt Lake wharf.
Yawl Gwendolyn II, outer harbor.
Yacht Hawaii, outer harbor.
Yacht Lurline, outer harbor.
Schooner Dauntless, E. K. Wood wharf.

TO LEAVE—FRIDAY, JULY 3.

Steamer Saginaw, Capt. Stearns, for Redondo.
Schooner Dauntless, Capt. Jensen, for Gray's Harbor, in ballast.

ON WAY TO THIS PORT.

Steamer Nann Smith, from Coos Bay, via San Francisco.
Steamer Homer from Portland, via San Francisco.
Steamer Jim Butler, from Astoria, via San Francisco.
American ship Aryan, from Baltimore.
Schooner Resolute, from Hoquiam.
Schooner Zampa, from Hoquiam.
Schooner Oliver J. Olsen, from Portland.

COMING FROM FOREIGN PORTS.

Greek steamer Leonidas, Capt. Syrmas, at Mororan, loading.

The passenger steamers Cabrillo and Hermosa make daily trips to Santa Catalina Island and return.

Movement of "Mosquito Fleet."

ARRIVED—THURSDAY, JULY 2.

Launches Music and J. C. Elliott, from Long Beach, with passengers.

SAILED.

Launches Music and J. C. Elliott, for Long Beach, with passengers.
Eleven sailboats for fishing banks, and returned.

Tide Table of San Pedro.

		High.	Low.
Friday,	July 3	1:07 p.m. / 11:29 p.m.	6:01 a.m. / 5:22 p.m.
Saturday,	" 4	1:44 a.m.	6:31 a.m. / 6:29 p.m.
Sunday,	" 5	0:15 a.m. / 2:22 p.m.	7:07 a.m. / 6:65 p.m.
Monday,	" 6	1:23 a.m. / 3:10 p.m.	7:36 a.m. / 9:26 p.m.
Tuesday,	" 7	3:00 a.m. / 4:00 p.m.	8:52 a.m. / 10:41 p.m.
Wednesday,	" 8	4:22 a.m. / 4:48 p.m.	9:55 a.m. / 11:47 p.m.
Thursday,	" 9	6:04 a.m. / 5:35 p.m.	10:51 a.m.
Friday,	" 10	7:08 a.m. / 6:26 p.m.	0:43 a.m. / 11:49 p.m.
Saturday,	" 11	8:10 a.m. / 7:12 p.m.	1:31 a.m. / 12:43 p.m.

Port Items.

WEATHER: Clear at 5 p.m.; wind southwest, velocity 11 miles.

The steamer Alcatraz, Capt. Ellefson, arriving from Greenwood, via San Francisco, will discharge 287,000 feet of lumber for the Southern California Lumber Company.

The North Pacific Company's steamship George W. Elder, Capt. Jessen, cleared tonight for Portland, via San Francisco and Eureka, with a large freight and passenger list.

The schooner Dauntless, Capt. Jensen, will complete the discharge of a lumber cargo for the E. K. Wood Lumber Company, and is scheduled to sail tomorrow in ballast for Gray's Harbor to reload.

The schooner Fred J. Wood at Port Townsend and the schooner Alert at Bellingham have been chartered to load lumber cargoes for wholesalers at this port.

REDONDO.

ARRIVED—THURSDAY, JULY 2.

Steamer Norwood, Capt. Jameson, from Portland, via San Francisco.
Steamer Melville Dollar, Capt. Fosen, from San Pedro.

SAILED—THURSDAY, JULY 2.

Steamer Claremont, Capt. Walvig, for Gray's Harbor, via San Francisco.
Steamer Norwood, Capt. Jameson, for San Pedro.

IN PORT—THURSDAY, JULY 2.

Tug Redondo, at pier No. 1.
Steamer Coronado, at pier No. 3.
Steamer Melville Dollar, at pier No. 2.

TO ARRIVE.

FRIDAY, July 3—Steamship Queen, from San Francisco and way ports.
SUNDAY, July 5—Steamship Queen, from San Diego and way ports.
MONDAY, July 6—Steamship Santa Rosa, from San Francisco and way ports.
WEDNESDAY, July 8 — Steamship Santa Rosa, from San Diego and way ports.

TO SAIL.

FRIDAY, July 3—Steamship Queen, for San Diego and way ports.
SUNDAY, July 5—Steamship Queen, for San Francisco and way ports.
MONDAY, July 6—Steamship Santa Rosa, for San Diego and way ports.
WEDNESDAY, July 8 — Steamship Santa Rosa, for San Francisco and way ports.

SAILING FOR REDONDO.

Schooner W. F. Jewett, from Astoria.
Steamship Queen, from San Francisco.
Steamship Santa Rosa, from San Francisco.
Schooner Robert R. Hinds, from Port Townsend.
Schooner Azalea, from Eureka.
Barkentine C. F. Crocker, from Puget Sound.
Steamer Chehalis, from Gray's Harbor.

Movement of "Mosquito Fleet."

ARRIVED.

Sloops Ina, Martha, Ruby, Redondo, Alberta, Dawn, Clifton, Eagle, Fearless and Annita, from Point Dume fishing banks, with 2900 ...

ERICAN
BANK

atement
of
ondition
ly 1, 1908

esources

........$1,421,760.52
States
other
........1,273,355.33
........6,656,983.04
re and
res 96,343.54
tate.... 21,537.54
assets... 587.83
$9,470,567.90

iabilities

........$8,547,950.02
Stock
in........ 600,000.00
and undivided profits 322,617.88
$9,470,567.90

NY, Bankers
CHICAGO.
onds
ation Bonds
nds

ED DORR
BROKER
06 S. Broadway
MEMBER
ork Stock Exchange
rk Cotton Exchange
Board of Trade
Correspondents
WRENN & CO., Chicago
WINTHROP & CO., New York.
own private wire.

RDERS
uted in all reliable
STOCK ISSUES
gladly furnished on Local Securities.
R. Staats Co.
Main St., Los Angeles
ymond Ave., Pasadena.

Oil Company
Oil Company
S. Hill Street

OR SALE
ed Loans on Los Angeles REAL ESTATE
H. CONGER
Wilcox Building

Cent. Gold Bonds
Petroleum Company
J. STILSON CO.
Financial Agents.
Main
A2547.

es---Quick Service
Nevada Stocks.
BROKERAGE CO.
Bank Bldg., L. A.

THE WEATHER.

COMPARATIVE TEMPERATURES.*

	Max.	Min.	Mean.		Max.	Min.	Mean.
Boston	78	70	74	New York	84	70	77
Washington	90	72	81	Buffalo	76	64	70
Pittsburgh	86	64	75	Cincinnati	86	66	76
Chicago	68	62	65	St. Paul	68	54	61
St. Louis	86	70	78	Kansas City	76	62	69
Honolulu	80	68	74	Jacksonville	84	70	77
Los Angeles	76	57	66	Seattle	74	54	64

*The maximum is for day before yesterday; the minimum for yesterday. The mean is the average temperature for the two days.

Yesterday's Forecast and Report.

LOCAL OFFICE, U. S. WEATHER BUREAU, Los Angeles, July 2.—[Reported by A. B. Wollaber, Local Forecaster.] At 5 o'clock a.m. the barometer registered 29.88; at 5 p.m., 29.90. Thermometer for the corresponding hours showed 58 deg. and 71 deg. Relative humidity, 5 a.m., 88 per cent.; 5 p.m., 60 per cent. Wind, 5 a.m., southwest, velocity 2 miles; 5 p.m., southwest, velocity 5 miles. Maximum temperature, 77 deg.; minimum, 57 deg. Barometer reduced to sea level.

Weather Conditions.—A small depression has appeared over British Columbia during the last twenty-four hours, but as yet it has caused little change in the weather in the North Pacific States. The usual summer depression continues over the Southwest, and morning cloudiness is reported along the Pacific Slope from Cape Flattery to San Diego. In the interior districts, the skies are clear. An immense high-pressure area covers the States east of the Rocky Mountains. With the exception of scattering thunder-showers in Texas, Oklahoma, Eastern Colorado, Kansas, Missouri, South Carolina and Florida, no precipitation of consequence is reported. The conditions this morning are favorable for a continuation of the usual summer weather in Los Angeles and vicinity for another thirty-six hours, with some cloudiness or fog early Friday morning.

Forecasts.—Local forecast for Los Angeles and vicinity: Fair tonight; Friday, fair, with some cloudiness in the morning; westerly winds.

SAN FRANCISCO, July 2.—The pressure has risen slowly over California and Oregon. It continues moderately warm in the great valley of California and cool along the coast. Fog prevails on the coast from San Francisco northward. Forecast:

San Francisco and vicinity: Fair Friday, with fog in the morning; light south wind, changing to westerly.

Santa Clara Valley: Fair Friday; light north winds.

Sacramento Valley: Fair Friday; light south winds.

San Joaquin Valley: Fair Friday; continued warm; light north winds.

Los Angeles and vicinity: Fair Friday; fog in the morning; light southwest winds.

Arizona: Fair Friday and Saturday.

YUMA (Ariz.) July 2.—[Exclusive Dispatch from the U. S. Geological Survey.] Gauge height Colorado River, 24.45 feet.

SHIPPING.

PORT LOS ANGELES, SAN PEDRO.

ARRIVED—THURSDAY, JULY 2.

Steamer Alcatraz, Capt. Elleson, sixty-two hours from Greenwood, via San Francisco.

Steamer Norwood, Capt. Martin, from Gray's Harbor, via San Francisco and Redondo.

Steamer Aurelia, Capt. Weber, from Gray's Harbor, via San Francisco.

SAILED—THURSDAY, JULY 2.

Steamship George W. Elder, Capt. Jessen, for Portland, via San Francisco and Eureka.

Steamer Daisy Freeman, Capt. Johnson, for Redondo.

IN PORT—THURSDAY, JULY 2.

Steamer Alcatraz, So. Cal. wharf.
Steamer Norwood, So. Cal. wharf.
Steamer Francis H. Leggett, Nat'l L. Co. wharf.
Steamer Lakme, Salt Lake wharf.
Steamer Olympic, E. K. Wood wharf.
Steamer Saginaw, S. P. slip.
Steamer Hoquiam, S. P. wharf.
Bark Alden Besse, Salt Lake wharf.
Yawl Gwendolyn II, outer harbor.
Yacht Hawaii, outer harbor.
Yacht Lurline, outer harbor.
Schooner Dauntless, E. K. Wood wharf.

TO LEAVE—FRIDAY, JULY 3.

Steamer Saginaw, Capt. Stearns, for Redondo.

Schooner Dauntless, Capt. Jensen, for Gray's Harbor, in ballast.

ON WAY TO THIS PORT.

Steamer Nann Smith, from Coos Bay, via San Francisco.

Steamer Homer from Portland, via San Francisco.

Steamer Jim Butler, from Astoria, via San Francisco.

American ship Aryan, from Baltimore.
Schooner Resolute, from Hoquiam.
Schooner Zampa, from Hoquiam.
Schooner Oliver J. Olsen, from Portland.

COMING FROM FOREIGN PORTS.

Steamer Leonides, Capt. Syrmas, at Moeran, loading.

The passenger steamers Cabrillo and Hermosa make daily trips to Santa Catalina Island and return.

Movement of "Mosquito Fleet."

ARRIVED—THURSDAY, JULY 2.

Launches Music and J. C. Elliott, from Long Beach, with passengers.

SAILED.

Launches Music and J. C. Elliott, for Long Beach, with passengers.

Eleven sailboats for fishing banks, and returned.

Tide Table of San Pedro.

		High.	Low.
Friday,	July 3..........	1:07 p.m.	6:01 a.m.
		11:29 p.m.	5:23 p.m.
Saturday,	" 4..........	1:44 a.m.	6:31 a.m.
			6:29 p.m.
Sunday,	" 5..........	0:15 a.m.	7:07 a.m.
		2:23 p.m.	8:05 p.m.
Monday,	" 6..........	1:23 a.m.	7:56 a.m.
		3:10 p.m.	9:26 p.m.
Tuesday,	" 7..........	3:00 a.m.	8:52 a.m.
		4:09 p.m.	10:41 p.m.
Wednesday,	" 8..........	4:33 a.m.	9:55 a.m.
		4:48 p.m.	11:47 p.m.
Thursday,	" 9..........	6:04 a.m.	10:51 a.m.
		5:35 p.m.	
Friday,	" 10..........	7:08 a.m.	0:43 a.m.
		6:26 p.m.	11:49 p.m.
Saturday,	" 11..........	8:10 a.m.	1:31 a.m.
		7:12 p.m.	12:43 p.m.

Port Items.

WEATHER: Clear at 5 p.m.; wind southwest, velocity 11 miles.

The steamer Alcatraz, Capt. Elleson, arriving from Greenwood, via San Francisco, will discharge 287,000 feet of lumber for the Southern California Lumber Company.

The North Pacific Company's steamship George W. Elder, Capt. Jessen, cleared tonight for Portland, via San Francisco and Eureka, with a large freight and passenger list.

The schooner Dauntless, Capt. Jensen, will complete the discharge of a lumber cargo for the E. K. Wood Lumber Company, and is scheduled to sail tomorrow in ballast for Gray's Harbor to reload.

The schooner Fred J. Wood at Port Townsend and the schooner Alert at Bellingham have been chartered to load lumber cargoes for wholesalers at this port.

REDONDO.

ARRIVED—THURSDAY, JULY 2.

Steamer Norwood, Capt. Jameson, from Portland, via San Francisco.

Steamer Melville Dollar, Capt. Fosen, from San Pedro.

SAILED—THURSDAY, JULY 2.

Steamer Claremont, Capt. Walvig, for Gray's Harbor, via San Francisco.

Steamer Norwood, Capt. Jameson, for San Pedro.

IN PORT—THURSDAY, JULY 2.

The Redondo, at pier No. 1.
Steamer Coronado, at pier No. 3.
Steamer Melville Dollar, at pier No. 3.

TO ARRIVE.

Friday, July 3—Steamship Queen, from San Francisco and way ports.

Sunday, July 5—Steamship Queen, from San Diego and way ports.

Monday, July 6—Steamship Santa Rosa, from San Francisco and way ports.

Wednesday, July 8—Steamship Santa Rosa, from San Diego and way ports.

TO SAIL.

Friday, July 3—Steamship Queen, for San Diego and way ports.

Sunday, July 5—Steamship Queen, for San Francisco and way ports.

Monday, July 6—Steamship Santa Rosa, for San Diego and way ports.

Wednesday, July 8—Steamship Santa Rosa, for San Francisco and way ports.

SAILING FOR REDONDO.

Schooner W. F. Jewett, from Astoria.
Steamer Queen, from San Francisco.
Steamer Santa Rosa, from San Francisco.
Schooner Robert R. Hinds, from Port Townsend.

Schooner Azalea, from Eureka.
Schooner C. F. Crocker, from Puget Sound.
Steamer Chehalis, from Gray's Harbor.

Movement of "Mosquito Fleet."

ARRIVED.

Launches Ida, Martha, Ruby, Redondo, Alberta, Pearl, Clifton, Eagle, Fearless and Annita, from Point Dume fishing banks, with 1900 pounds of halibut, bass and yellowtail for local and Los Angeles wholesalers.

SAILED.

The above fleet for Point Dume.

Notes.

The steamer Norwood was in and out today, arriving at 7 o'clock and sailing for San Pedro at noon. She brought 6000 bundles of shingles for Ganahl & Co.

The steamer Melville Dollar came over from San Pedro with a part cargo of lumber for Ganahl & Co.

The Claremont finished discharging and sailed this morning for Gray's Harbor, via San Francisco, to reload.

SAN FRANCISCO, July 2.—Arrived: Steamer Santa Rosa, from San Diego.

Sailed: Steamer Queen, for San Diego.

GENERAL EASTERN.

URGENT DEMAND BOOSTS WHEAT.

BAD WEATHER KEEPS PRICES UP ALL DAY IN PIT.

Corn and Oats Follow Upward Climb of Chief Cereal and Both Continue Strong Throughout Session—Buying by Shorts Stiffens Provisions and Local Packers.

[ASSOCIATED PRESS NIGHT REPORT.]

CHICAGO, July 2.—The wheat market opened strong on an active general demand, which, before the end of the first half hour, had forced prices more than 1 cent above yesterday's closing quotations. Sentiment continued bullish throughout the remainder of the day and prices were well maintained, although at time some recessions occurred on liberal releasing sales. The principal reason for the urgent demand was the unfavorable weather for harvesting in the Southwest. This influence was supplemented early in the session by the strength of the market, and later by a lively demand for cash wheat by millers at the principal grain centers of the country. The market closed strong. September opened ⅛ to ¾ higher at 87⅝@87⅞, advanced to 88⅝ and closed at 88. The corn market was strong all day, despite favorable weather for the new crop. The close was firm. September closed at 71¼. Oats followed the upward trend of wheat and corn, the market being strong throughout the session. September closed at 40⅛, sold off to 39½ and then advanced. Provisions were strong on buying by shorts and local packers. The strength of corn and a decrease of 70,000 hogs in the packing plants of the West were chiefly responsible for the demand. At the close, September pork was up 17½ to 20, and lard and ribs were 10 to 12½ higher.

Cash quotations were as follows: Flour was steady; No. 2 spring wheat, 95@1.05; No. 2 red, 88@90; No. 2 corn, 71¼@71¾; No. 2 yellow, 73¼@74; No. 2 oats, 51; No. 3 white, 50¼@53½; No. 2 rye, 75@85; fair to choice malting barley, 60@65; No. 1 northwestern flaxseed, 1.21¾; prime timothy seed, 4.00; short ribs, sides (loose,) 8.12½@8.50; mess pork, per bbl., 14.80@14.87½; lard, per 100 lbs., 9.25; short clear sides (boxed,) 8.50@8.75; whisky, basis of high wines, 1.35.

Grain Movements.

Articles—	Receipts.	Shipments.
Flour, barrels	21,600	24,300
Wheat, bushels	8,000	128,100
Corn, "	20,800	451,100
Oats, "	3,600	356,400
Rye, "	28,600	
Barley, "	1,000	7,000

Chicago Dairy Market.

CHICAGO, July 2.—On the Produce Exchange today the butter market was weak; creamery, 19@22; dairy, 17@21; eggs, firm at mark, cases included, 14½@15; firsts, 16; prime firsts, 18; cheese, easy, 11@11½.

Grain and Provisions.

[BY PRIVATE WIRE TO FRED DORR.]

CHICAGO, July 2.—Following is the range of prices today:

	Open.	High.	Low.	Close.
Wheat—				
July	86¾@86½	87⅝	86⅝	86⅞
September	[illegible]	88⅝	87½	88
December (new).	89⅝@89⅞	90⅝	89⅝	89⅝
Corn—				
July	70	71⅛	69⅞	70⅞
September	70⅝@71⅛	71⅝	70½	71⅛
December	60⅝@61	61⅝	60⅝	61⅛
Oats—				
July (old)	47½	48⅛	47⅛	47⅛
September	40	40⅝	39⅝	40⅛
May	43	43⅝	42⅞	43⅛
Pork—				
July	14.70	14.82	14.70	14.80
September	14.95	15.10	14.95	15.05
Lard—				
July	9.15	9.25	9.15	9.25
September	9.25	9.37	9.25	9.37
Ribs—				
July	8.35	8.42	8.27	8.40
September	8.45	8.57	8.45	8.55

New York Cotton Markets.

[BY PRIVATE WIRE TO FRED DORR.]

NEW YORK, July 2.—Liverpool was disappointing this morning, and the weather map showed rains in Western Texas, where they are naturally most beneficial. One the prevailing bearish temper, both here and in the South, selling orders were quite in evidence at the opening, and the market quickly lost all of yesterday's improvement. Some traders were buying and short covering held the market steady around 9.25 for October. The New York and New Orleans Cotton Exchanges closed today until July 6. Mitchell and Schill have been hammering a dull market all morning. The conditions at present are bearish, but there is entirely too much company on the short side. We think the ring is bought back some this afternoon.

Following is the range of prices today:

	Open.	High.	Low.	Close.
January	9.04	9.10	9.03	9.06
July	9.72	9.72	9.75	9.69
August	9.62	9.62	9.55	9.56
October	9.30	9.32	9.24	9.26
December	9.13	9.13	9.07	9.09

New York General Market.

NEW YORK, July 2.—Flour: Receipts, 15,000; exports, 1700; sales, 16,500. Market firmer and more active. Minnesota patents, 5.25@5.50; winter straights, 4.15@4.30; Minnesota bakers', 4.05@4.50; winter extras, 2.45@4.00; winter patents, 4.40@4.75; winter low grades, 2.45@3.30. Wheat: Receipts, none; exports, 16,000 bushels; sales, 2,500,000 bushels futures. Spot firm; No. 2 red, 97¾@98⅜ elevator; No. 2, 98⅜ f.o.b. afloat; No. 1 northern, Duluth, 1.17 f.o.b. afloat; No. 2 hard winter, 1.02⅝ f.o.b. afloat. There was a short scare in wheat today, growing out of rains in harvesting districts, high cables, light receipts and a good cash demand. The market finally eased off a little, but still closed ⅜ to ⅝ net higher, July ranging 97½ to 98, closing at 97½; September, 95@95 11-16, closing 95¼; December, 97@97⅝, closing 97⅜. Hops quiet; hides firm; wool firm; petroleum steady. Sugar firm; fair refining, 3.65; centrifugal, 96 test, 4.36; molasses sugar, 3.61. Refined steady.

New York Metal Market.

NEW YORK, July 2.—The London tin market was lower today, with spot quoted at £124, and futures at £125 5s. The local market was dull and unchanged at 27.00@27.75. Copper advanced to £56 12s 6d for spot, and £57 7s 6d for futures in London. Locally, the market was reported weak in tone, but it is said that some of the large producers are refusing to meet recent concessions, and prices were unchanged. Lake, 12.62½@12.75; electrolytic, 12.37½@12.62½; casting, 12.25@12.37½. Lead advanced 1s 3d, to £12 7s 6d in London. The local market was easy and a shade lower, at 4.42½@4.47½. Spelter was lower in London, closing at £18 12s 6d. Locally, the market was weak but unchanged, at 4.45@4.50. Iron was higher, with Cleveland warrants at 51s 3d in London. No change was reported locally.

California Dried Fruits.

NEW YORK, July 2.—No change was reported in the market for evaporated apples; fancy, 10@12; choice, 10@12; common to fair, 5@6½. Prunes are in limited jobbing demand with quotations ranging from 3½ to 10½ for California, and from 5½ to 7¼ for Oregons, latter up to 30s to 40s. Apricots are quiet, with choice quoted at 10@10½; extra choice, 11@11½; fancy, 12@13. Peaches are dull, both on spot and for futures from the coast, with choice quoted at 8½@8¾; extra choice, 9@9¼; fancy, 10@10¼; extra fancy, 10¾@11. Spot raisins are neglected and practically are nominal, with loose muscatels quoted at 4¼@6¼; choice to fancy seeded, 6½@7¼; seedless, 5@6; London layers, 1.25@1.35.

Chicago Live Stock Market.

CHICAGO, July 2.—Cattle—Receipts about 4000; steady. Beeves, 4.70@8.35; Texans, 4.15@6.40; westerns, 4.00@6.70; stockers and feeders, 2.60@5.20; cows and heifers, 2.40@6.15; calves, 4.50@6.25. Hogs—Receipts about 25,000; market weak to 5c lower. Light, 5.85@6.45; mixed, 5.95@6.55; heavy, 5.95@6.50; rough, 5.95@6.20; good to choice heavy, 6.20@6.55; pigs, 4.75@5.90; bulk of sales, 6.30@6.45. Sheep—Receipts, about 12,000; weak. Natives, 2.75@4.40; westerns, 2.75@4.40; yearlings, 4.50@5.40; lambs, 4.00@6.40; westerns, 4.00@6.30.

Liverpool Cotton Market.

[BY PRIVATE WIRE TO FRED DORR.]

LIVERPOOL, July 2.—The cotton market here opened steady, 2 to 3 points higher. It was expected to open from 1½ to 4 points up. The close was dull and unchanged to 2½ points higher. Spots were dull and 8 points down, with middlings at 6.25, with sales totaling 4000 bales, of which 3000 bales were of American cotton. Port receipts were estimated at 5500 bales, compared with 6000 last week and 2000 a year ago.

New York Coffee Futures.

NEW YORK, July 2.—Coffee futures closed steady, not unchanged to 10 points higher. Sales were reported of 34,500 bags, including July, 6.10@6.15; August and September, 6.10; October, 6.10@6.15; December and January, 6.10; March, 6.10@6.15. Spot steady; Rio No. 7, 6 5-16, and Santos No. 4, 8⅜. Mild quiet; Cordova, 9½@12½. The world's visible supply of coffee on July 1 was 14,260,000 bags.

Metal Market

SILVER.

NEW YORK, July 2.—Bar silver, 53¾.

LEAD.

NEW YORK, July 2.—Lead easy, at 4.42½ to 4.47½.

COPPER.

NEW YORK, July 2.—Copper unchanged. Lake, 12.62½ to 12.75; electrolytic, 12.37½ to 12.62½; casting, 12.25 to 12.37½.

Butter, Cheese and Eggs.

NEW YORK, July 2.—Butter steady, unchanged. Cheese weak; new steady; full creams specials, 11¼@12¼; small colored and white fancy, 11¼; large, 10⅝; good to prime, 10@10½; common, 9½@9⅞. Eggs irregular; State, Pennsylvania and nearby fancy white, 23@24; prime to choice, 20@22; brown and mixed fancy, 22; prime to choice, 20@21; western average prime, 17½@18; western firsts (official,) 17@17½.

Chicago Closing Figures.

CHICAGO, July 2.—Closing: Wheat, July, 86⅞@86⅞; September, 88; December, 89⅝@89⅝. Corn, July, 70⅞; September, 71⅛; December, 61⅛. Oats, July, 46⅞; July, old, 47⅛; September, 40⅛; December, 41⅝. Rye, cash, 75@76. Barley, cash, 58@65. Timothy, September, 3.80@4.00. Clover, nothing doing.

New York Sugar Market.

NEW YORK, July 2.—Sugar—Raw, firm; fair refining, 3.86; centrifugal, 96 test, 4.36; molasses sugar, 3.61; refined, steady; crushed, 4.60; powdered, 5.50; granulated, 5.40. Coffee, steady; No. 7 Rio, 6⅝; No. 4 Santos, 8⅝.

London Copper Market.

[BY PRIVATE WIRE TO FRED DORR.]

LONDON, July 2.—The copper metal market opened steady, but unchanged, with spots at £56 5s. and futures at £57 5s. The close was steady with the same quotations ruling.

New York Cotton Futures.

NEW YORK, July 2.—Cotton futures opened easy at a decline of 7 to 13 points and closed steady at a net decline of 9 to 13 points.

New York Spot Cotton.

NEW YORK, July 2.—Cotton—Spot closed quiet, 10 points lower. Middling uplands, 11.40; middling gulf, 11.65; sales, 3700 bales.

Liverpool Wheat.

LIVERPOOL, July 2.—Close: Wheat—July, 7s 2⅞d; September, 7s ⅜d; December, 7s ½d; weather fine.

Portland Wheat Market.

PORTLAND (Or.) July 2.—Wheat: Club, 85; blue stem, 87; valley, 85; red, 83.

Tacoma Wheat Market.

TACOMA, July 2.—Wheat unchanged. Blue stem, 88; club, 86; red, 84.

REAL ESTATE RECORD.

RECENT TRANSFERS.

THURSDAY, July 2, 1908.

F H Plaistridge to P Friedman, agreement to convey lot 15, block 24, H T Hazards East Side addition, $1200.

M P Conrey, trustee, to H L Damon, lot block 30, First addition to Hermosa Beach, $10.

W R Plue to M E Damon, lot 2, block 30, same, $10.

J Sizelove to Ines A Keller, lots 139 and 140, Hunter tract, $10.

Mrs M E Hopkins to A Rand, lot 10, block L, subdivision No 2 of Wellington Heights, $10.

W C Hall to T F Sullivan, lots 2 to 6 inclusive, 11, 12, 14, 15, 16, 17, 18, 20, Zaferia tract, $10.

G S Allen to A Mankiewicz, lot 1, block O, Ela Hills tract, $10.

Antonia Mankiewicz to E S Payne, lot 1, block O, Ela Hills tract, $10.

American Savings Bank to C Baum, lot 11, block H, Bowens Vernon & Hooper Avenue tract, $10.

Louise W Weaver to D S Halladay, lot 7, and part lot 8, block 8, Wilshire Boulevard Heights, $10.

Minnie S Rector to J S Mills, lot 39 and part lot 40, Wellington Place, $10.

M Cudahy to L V Gates, lot 69, of tract No 180, $10.

Laura B Marsh to R A Walton, lot 15, block E, Crescenta Canyada, $10.

R A Walton to E Cole, lot 15, block E, same, $10.

F C Bradley to B W Marks, part lot 25, L H Micheners subdivision of north 28.86 acres of block U, Painter & Balls addition to Pasadena, $10.

L A Building & Loan Association to S C Tomson, lot 2, block I, G Cummings subdivision of part of lots 2 and 3, block 60, Hancocks Survey, $10.

Lula N Letteau to Sophia Trost, lot 20, block C, Entwistle tract, $10.

M J Conroy to J W Henderson, 40 acres bounded on east by College avenue, on north by Cucamonga avenue, on west by Alexander avenue in Claremont, $10.

C S Stoddard to R C Young, lot 55, Spences addition to Boyle Heights, $10.

C L Shaw to Martha J Hunrichouser, lot 22, block 9, La Paloma addition, $10.

J Stern to G A Zadach, lot 4, W R Myers tract, $10.

Sophie C Lacy to M Bachelder, lot 17, William Lacys subdivision of block 17, East Los Angeles, $10.

O N Johnson to Mrs E C Hayson, lots 5 and 7, block 1, El Centro tract, Colegrove, $10.

W S England to A H Horwitz, part lot 5, block H, G Cummings subdivision of part of lots 2 and 3, block 60, Hancocks Survey, $10.

Rosetta Racker to H A Hiscox, lot 19, block B, McCarthy Cos Mains Street and Moneta Avenue tract, $10.

Bertha L Hanna to F C da Silva, lot 33, block L, Knob Hill tract, $10.

F C da Silva to B L Hanna, part lots 2 and 3, block F, Mrs Fitzgerald tract, $10.

T Graham to R A Sexton, lot 197, Walnut Park, $10.

E W Sandison to E A Vogt, lots 1 and 3, block B, Canal Street tract, $10.

Arcadia B de Baker to J E Miles, lots G, H, I and J, block 71, Santa Monica, $10.

Mrs L Hughes to Mrs M Kent, lot 13, block G, Santa Fe tract, $10.

J Livingston to C L Whipple, lot 5, block 5, George Dalton, Sr, tract, $10.

United Realty Co to L E Mathews, lot 711, Forthmann tract, $140.

A G H Deike to A G Benton, part lot 32, Claremont tract, $10.

G A Myers to E P Thom, lots 66, 67 and 68, Minnehaha tract, $10.

N F Albright to Alice B Kamrar, lot 58, Garfield Heights, $10.

Sophia S Hazen to Isabella Hazen, lot 24, block D, Pacific View tract, $10.

M J Ely to City of Long Beach, part of lot 11, block 139, resubdivision of portion of Alamitos tract and Alamitos Beach townsite, $10.

W Dewlaney to J S Mankiewicz, agreement to convey lot 27, block 3, Richmond tract, $1400.

H G Bemis to R F Buller, part lot 10, block 7, Covina, $10.

F E Bundy to Charlotte Klaner, lots 9, 11, 13, 15, block 21, Sierra Vista townsite, $10.

Nancy Woods to E L Woods, lot 51, block B, McCarthy Cos Main Street and Moneta Avenue tract, $10.

W S Bartlett to W H Andrews, reconveyance of trust property.

Merchants Trust Co to D W Honn, lot 24, block 2, Walter G McCartys Slauson Avenue tract, $10.

H S Wooiner to F Buffum, lot 3, Garden of Frank Sabichi tract, $10.

Grace G Miller to C D Rocchietti, lot 4, block A, Toppans subdivision of part of lot 4, block 29, Hancocks Survey, $10.

Kalorama Land Co to Title Guarantee & Trust Co, beginning at point which is 48.26 chains north of north line of Downey avenue and north 89 degs. 30 mins. east 0.66 chains, east of east line of Prichard street, thence north 25 degs. east 17.32 chains, along west line of Gillig tract, thence north 74 degs. east along said Gillig tract, 5.40 chains, thence south, etc, $10.

Title Guarantee & Trust Co to Montecito Improvement Co, all of Tract No 104, except lots 1 to 48, inclusive; lots 50 to 60 inclusive; lots 615 to 635, inclusive; lots 648 to 654, inclusive, and lots 1200, 1201, 1202 and 1203 of said tract, $10.

Martha F Lawrence to Elsie J Kern, lots 31 and 32, block 1, Adams Street Homestead tract, $10.

Merchants' Trust Company to Edna T Owen, lot 5, block A, Holmes-Walton Co's Westminster Terrace, $10.

Lena K Wisehart to R Wisehart, lot 11, replat of Eaton tract, $10.

C F Ellerkamp to C B Roberts, lot 14, E J Dyer tract, $10.

Pioneer Investment and Trust Company to Mabel Sullivan, lot 216, Pioneer Investment and Trust Company's University Place, $10.

M Sullivan to Pioneer Investment and Trust Company, lots 243, 306, 222, 242, Pioneer Investment and Trust Company's University Place, $10.

R D Lusted to O S Lewis, part section 25, 1 S, 14 W, $10.

S M Dolan to Julia Roessel, lot 5, block 8, Washington Heights, $10.

W G Hopkins to S S Williams, lot 16, block C, Poole & Jones tract, $10.

Los Angeles Trust Company to S S Williams, same property, $10.

C H Cook to F Hoppe, lot 20, block 4, of George Dalton, Sr, tract, $10.

Union Trust and Realty Company to H S Wooiner, reconveyance of trust property.

J W Mills to F A Beane, lot 9, block 78, Pomona, $2500.

L Wrisley to L Jaques, lot 18, block A, Monrovia, $10.

F L Felter to F C Bloeser, lot 23, block 3, Boulevard tract, $1200.

C E Diller to A P Torrey, lot 8, block 12, of tract No 1, $10.

A W Lyttle to J Cannon, lots 3, 4 and 5, Appleby tract, $6000.

E E Beckley to J G Benson, lot 46, Walnut Place, $10.

Ettie Buckingham to J G Buckingham, lot 30 and part lot 31, block 24, Angeleno Heights; also lot 2, block 12, L A Improvement Cos subdivision of lots 2, 5, 7 and 8, block 39, Hancocks Survey; also lot 29, block 24, Angeleno Heights, $10.

Merchants' Trust Company to Grider-Woolner Company, reconveyance of part of trust property; lots 24, 25, 26 and 28, Grider-Woolner Company's Moneta Park.

Grider-Woolner Company to C A Cole, lots 24, 25, 26 and 28, GriderWoolner Moneta Park tract, $10.

Mary E Chase to W H Chapman, lots 19 and 20, block 11, of Sunset, $10.

Mrs E Oberfell to Merchants' Trust Company, lots 23 and 24, block C, Winton & McLeod's Figueroa Street tract, No 3, $10.

R L Ashley to Anna H Ashley, lot 14 and part lot 15, Prospect Park tract, Pasadena, $10.

W R Carrothers to G A Winner, lot 35, Larrabee tract, $10.

G A Winner to W R Carrothers, lot 36, Larrabee tract, $10.

E W Hesse to M Gayman, lots 39 and 40, Corson tract; also lot 22, Butler tract, $10.

Mary B Rothrock to C E Platt, part lot 48, of subdivision No 2, of Azusa Land and Water Company, in Azusa, $10.

A A Jepson to C J Platt, lots 14 and 15, block H, Azusa Heights tract, $10.

Rannells Land Company to J S Mancha, lot 40, Alvarado Heights tract, $10.

Beaverwyck Land Company to C A Crane, lots 438 and 439, Rose Hill Court, $10.

Merchants' Trust Company to M Etchart, lots 4 and 5, block 2, Lynwood Park tract, $10.

A Craig to G E Kimpel, agreement to convey lot 5, block 18, Belmont Heights tract, $1700.

G W Nelson to Matie I McKillip, lot 9, Compton Avenue Villa tract, $10.

W Richards to Mary Partridge, lot 14, block C, Dorsey tract, $10.

Elvira S Taylor to Alice G Handy, lot 15, C E Groat's Euclid Heights tract, $10.

C A Spears to Margaret S Barney, lot 189, Pioneer Investment and Trust Company's Cresta del Arroyo tract, $10.

F Hoppe to T N Herrington, lot 80, of tract No 92, $250.

Sara D Morris to B W Marsh, lot 11, Barnes Seaside tract, $10.

Abbot Kinney Company to A J Stalder, lot 30, block 8, Venice of America, $10.

Title Insurance and Trust Company, trustee, to Alice Flanders, reconveyance of trust property.

Title Guarantee and Trust Company to C J Beal, reconveyance of trust property.

J F Walters to Inter-Borough Realty Co, all of tract No 5, $10.

A C Oliver to L Mergaerts, agreement to convey lot 5, block 4, Vine Cottage tract, $1500.

L D Temple to W E Bewley, part of lots 1 and 3, block 61, Long Beach, $3300.

F Ruether to G Gustafson, agreement to convey part lots 17 and 18, block 22, California Co-operative Colony tract, $1750.

Title Guarantee and Trust Company to Mary Griffin, lot 9, block 8, Modjeska Park, $10.

Los Angeles Securities Company to L Chenoweth, lot 24, block 9, Redondo Villa tract, No 5, $90.

A M Green to Myra King, lot 53, The Three G tract, $10.

J Q Spooner to E J Playter, lot 17, block 1, Venice Park tract, $20.

Beaverwyck Land Company to J D Meek, lots 436 and 437, Rose Hill Court, $10.

Josephine D'Angiers to G F Park, lot 2, Baldwin Street tract, $10.

F H Edwards to J Shultz, lot 39, Normandy Hill, $10.

Park Land Company to C Firestine, lot 12, block 10, replat of part of block 10, Huntington Park, $10.

F Barman to W S Collins, lots 56 and 57, N C Kelley's Mountview tract, $10.

J A Stanwood to C W H Kuhne, lots 6 and 7, block T, Ocean Park Villa tract, No 2, $10.

S C Wirebaugh to C Rupp, portion of $4.095-acre tract of land in Rancho La Ballona, allotted to J A Machada; portion of said 19.495-acre tract conveyed to H W Chase, $10.

G H Peck to Los Angeles Securities Company, lots 14 and 16, block 20, Redondo Villa tract, R, $150.

J S Pashgian to J A Stanwood, partial release from 154-224, judgments.

Union Trust and Realty Company to R K Wilson, reconveyance of trust property.

G W Brown to J A Stanwood, reconveyance of trust property.

Emma Stenerson to Gertrude Stenerson, lot 6, block 9, Howes tract, $10.

Willowbrook Company to J A Kearney, lot 266, Willowbrook, $10.

Mariam D Starks to Mrs D E Erway, lots 54, 55 and 56, block O, Starks Palm tract, $10.

T Wiesendanger to Janet A Fraser, lot 8, block A, Wiesendanger's Curtis Park tract.

Same to J I Stewart, lot 10, block A, same tract, $10.

Merchants' Trust Company to Lina Germain, lot 3, block F, tract No 1, $10.

L M Grider to S Van Dyke, agreement to convey lot 225, Grider & Hamilton's Hollywood tract, $550.

M F Gilbert to G S Pratt, lot 3, of Westoro, $10.

T J Garwood to J S Rand, lot 33, block T, East Los Angeles View tract, $10.

W Chapman to J F Waterstrat, lot 6, block 1, Fleming's Hoover Street tract, $10.

W M Freese to Mrs R Sargeant, lots 60, 74 and 77, New Alta Vista Place, No 1, $10.

A L Jameson to Mary Bowers, part lots 17, 18 and 19, block 4, of subdivision of lot 5, block 39, H S, $10.

J E Di Vall to W C Bradford, part lot 10, Park Manor tract, $10.

W H Wildy to A E Austin, lot 52, block 10, replat of Bay View tract in Santa Monica, $10.

Naples Extension Company to L A Wynaught, lot 23, block 1, Naples Extension, $10.

City of Pasadena to A E Robinson, lot 2, Barnhart, Petrie, Crawford & Sawyer's subdivision of part of block V, P & B tract, $10.

A E Robinson to Sadie Lillard, lot 2, same tract, $10.

G H Peck to Los Angeles Securities Company, lot 18, block 76, and lot 14, block 61, Redondo Villa tract, B, $150.

Q J Rowley to Crow Realty Company, lots 9 and 10, block 8, Carnation Villa tract, $10.

C M Stimson to J C Willmon, lot 14, block 26, Electric Railway Homestead Association tract; lots 22 and 23, block 12, Boston Heights tract; lots 107 and 109, Roscoe tract; lot 12 Original Sunnyside, $10.

E Firth to H L Early, lot 206, Walnut Park, $10.

Title Guarantee and Trust Company to P Becker, lot 148, Fenway Park, $10.

Los Angeles Trust Company to J Brand, lot 3, block K, of subdivision No 2, Wellington Heights, $10.

A Horstmann to J L Cholvin, lot 9, block C, E F Spence's addition to Monrovia, $10.

American Savings Bank to Marion W Sessions, lot 21, Kensington Place, $10.

S McAdams to I W Sallee, part lot 32, Phillips Old Home tract, in Alhambra, $10.

C R Taylor to E B Davis, lot 44, Minnehaha tract, $10.

Country Club Park to O W Seymour, lot 2, block 1, Country Club Park, $10.

O W Seymour to J A Jenkins, undivided 1-3 interest in lot 2, block 1, same, $10.

F E Handel to J A Dunn, lot 40, Recamont tract, $10.

D Barker to H N LePelley, undivided 1-20 interest in lots 2 and 3, Stanton & Weeks subdivision of lot 6, R 4, Alhambra tract, $10.

U B Williams to R Nadeau, lot 9, block F, Nadeau Pioneer Homestead tract, $10.

R P Spalding to C F Seeburger, Jr, lot 89 Miramont tract, $10.

W H Saults to A C Stover, lot 21, Outharaites subdivision, $10.

Pasadena Park Improvement Company to H H Coggins, lot 10, block 21, Pasadena Heights tract, $20.

H S Richardson to J A Logan, lot 9, block 2, Richardson subdivision in Rancho San Rafael, $600.

Mary E Ballard to A White, lots 7 and 17, Ibbetson tract, $10.

H C Atwood to Suburban Investment Co, lot 19, block 8, subdivision No 2 of North Manhattan Beach, $10.

Mrs A W Smee to J S Kuns, lots 5, 6 and 7, Anderson tract, $10.

W I Norton to C H Knight, lot 4, of Pollard & Barnes resubdivision of lots 1 and 2, block 83, Azusa, $10.

W F Hanes to J C Wright, portion of section 36, 1 north, 10 west, $10.

G Greitmann to O Georgi, part lots 2, 3, 4, 5, 6, 8 and 9, in section 32, 1 north, 9 west, $10.

Edwards & Winters Co to Frances M Robinson, lot 9, Eagle Rock townsite tract, $10.

Mrs B Prizgint to F Neff, part lots 13, 14, 15 and 16, block 6, Berkeley tract, $10.

Board of Trustees of San Pedro High School District to Rudecinda F S de Dodson, part lot 1, replat of portion of Florencia Heights, $1.

May L Perry to H R Austin, lot 3, block 8, Alamitos Bay tract, $10.

W J Hatton to L W Blinn Lumber Co, lot 46, of subdivision No 2, of part of Mrs Halls tract, $10.

I I Phillips to J Netz, lot 64, Hopper & Sons Western Avenue tract, $10.

E S Butterfield to City of Glendale, strip of land lying west of and parallel with lots 2, 4, 6, 8, 10, 12, 14, 16, 18, 20, as shown on map of E S Butterfields subdivision; also land lying east of and parallel with lots 1, 3, 5, 7, 9, 11, 13, 15, 17 and 19, of aforesaid mentioned subdivision in Glendale, $10.

F Ahrens to F A Klassen, lots 87, 88 and 89, Ahrens Miramonte tract, addition; also part of 61st st vacated, adjoining, $10.

F A Klassen to C C Hurd, lot 11, block 11, and lots 4, 5 and 6, block 12, California Co-operative Colony tract, in Rancho Los Cerritos, $10.

W R Roney to J W Lee, lot 9, block I, Florencita Park, $10.

Tyler & Co to J W Lee, lots 33 and 34, block 5, Montecito Park, $10.

Central San Gabriel Land Co to W A Fischer, lots 7 and 8, Central San Gabriel tract, $10.

J A Garner to Alpine Springs Hotel & Sanitarium Co, lots 1 to 12, inclusive, block 16, Alpine Springs, $10.

E E Norton to J Harker, lot 13, Alfalfa Land & Water Cos tract, $10.

O Runion to Susie M Taylor, lots 116 and 117, Salt Lake Depot tract, $10.

F Snover to W A Norton, lots 13 and 14, block B, Lewis tract, $10.

Merchants Trust Co to G Clark, lots 151 and 152, Alton tract, in Watts, $10.

Same to same, lot 150, Alton tract, $10.

T G Schulze to G C Peckham, lot 41, replat of blocks D and E, Strawberry Park tract, $10.

Title Guarantee & Trust Co to Maria Ainsworth, reconveyance of trust property.

E Harris to Mattie F Fonk, agreement to convey lot 92, Shafer & Lantermans resubdivision of Dimmick tract, $2150.

Title Insurance & Trust Co to Cedric E Johnson, lot 2, block G, and lots 22 and 23, block B, I N Van Nuys tract, $10.

J Truan to Ida McKenzie, lot 116 of May tract, $10.

I McKenzie to J Truan, lot 35, block 6, McCarthy Cos Greater L A tract, $10.

United Realty Co to T Bonetta, lot 581, Forthmann tract, $145.

Title Guarantee & Trust Co to Ella Francis, lot 225, Peckham Moneta Avenue Square No 1, $10.

Caroline E Shafer to G H Shafer, undivided ½ interest of land, lots 16, 17 and 18, Keller lots, and portion of lot 19, of said Keller lots, $10.

Title Insurance & Trust Co to Annie Neill, lot 117, Walnut Lawn, $10.

L L Washburn to Bess L Hawkins, part lot 4, James F Washburns subdivision, $300.

W S Taylor to A H Fye, lot 20, block OO, Glendora tract, $10.

Semi-Tropic Spiritualists Association to C A Nolte, lot 14, block 3, and part of lot A, in Semi-Tropic Spiritualist tract, $10.

Defense of the American Navy.

The third broadside from the pen of Rear-Admiral W. L. Capps, in reply to the criticism of Henry Reuterdahl, appears in the July Sunset. The author deals in this, his third article, on the much-discussed direct ammunition hoist.

To the Stockholders of the New Pennsylvania Petroleum Co.

We herewith hand your our 4th annual statement. Perhaps a word to some of our stockholders is necessary. Our first hole on the Wiley tract was a failure. May, 1905, we moved to our present location and put down what we now call Well No. 1. This we drilled to a depth of 3300 feet, then had to give it up as practically a failure. Since then we have been very successful. No. 5 is now 2600 feet in depth and expect to finish at the depth of 2800 or 2900 feet. It has every appearance of a good well. Will soon be drilling on Nos. 6 and 7. We have about $9,000.00 worth of casing on hand.

Thanking our stockholders and friends for their earnest support, we hope in the near future to make the New Pennsylvania Petroleum Company one among the best in the field. To do this we must have more wells, and this can be done within the next year.

T. R. FINLEY, Pres. & Mgr.
JOS. McDONNELL, Secty.

STATEMENT.

June 9, 1908.

(Covering Company's total receipts and disbursements since its organization.)

NEW PENNSYLVANIA PETROLEUM COMPANY.

Capital stock			$500,000.00
Treasury stock		304.00	
Stock discount		365,461.40	
Real Estate		62,050.00	
Bank of Santa Maria		958.08	
Accounts payable			12,239.30
Discount & transfer fees			193.34
GENERAL EXPENSE.			
Teaming	3,565.60		
Labor	3,325.50		
Fuel	1,266.49		
Expense	4,326.96		
Interest	2,980.45		
		15,465.00	
WATER EXPENSE.			
Water line	1,587.01		
Water well	2,231.92		
Water account	3,975.59		
		7,794.52	
CONSTRUCTION & MCH'Y.			
Tank account	3,013.59		
Building	1,058.66		
Machinery, tools, etc	6,714.46		
		10,786.71	
WELLS NOS. 1 AND 2.			
Drilling rig	13,915.54		
Casing	15,549.12		
Labor	13,474.50		
		42,939.16	
PRODUCTION NO. 2. WELL NO. 3.			34,934.85
Drilling rig	7,601.10		
Casing	6,375.94		
Labor	8,276.85		
		22,253.89	
WELL NO. 4.			
Drilling rig	6,371.50		
Casing	8,398.18		
Labor	3,713.15		
		18,482.83	
PRODUCTION NO. 4, WELL NO. 5.			9,586.66
Drilling rig	3,219.20		
Casing	4,958.61		
Labor	1,740.75	9,918.56	
		$556,414.15	$556,414.15

Clearinghouse Banks

NAME.	OFFICERS.	
NATIONAL BANK OF CALIFORNIA, N. E. Cor. Fourth and Spring.	J. E. Fishburn, Pres. G. W. Fishburn, Cash'r.	Capital ... [illegible] Surplus and profits .. [illegible]
CENTRAL NATIONAL BANK, Fourth and Broadway.	George Mason, Pres. J. B. Gist, Cashier.	Capital ... [illegible] Surplus and profits .. [illegible]
CITIZENS' NATIONAL BANK, S. W. Cor. Third and Main.	M. J. Waters, Pres. A. J. Waters, Cashier.	Capital ... [illegible] Surplus and profits .. [illegible]
BROADWAY BANK AND TRUST COMPANY, 308-10 S. Bdwy., Bradbury Bldg.	Warren Gillelen, President. R. W. Kenny, Cashier.	Capital ... [illegible] Surplus and profits .. [illegible]
THE UNITED STATES NATIONAL BANK, Cor. Main and Commercial Sts.	Isaias W. Hellman, President. F. W. Smith, Cashier.	Capital ... [illegible] Surplus and profits ... [illegible]
THE NATIONAL BANK OF COMMERCE, N. E. Cor. 2nd and Main Sts.	F. M. Douglas, Pres. Chas. Ewing, Cashier.	Capital ... [illegible] Surplus and profits ... [illegible]
COMMERCIAL NATIONAL BANK, 401 S. Spring, corner 4th.	W. A. Bonynge, Pres. Newman Essick, Cashier.	Capital ... [illegible] Surplus and Profits $35,000
FARMERS' AND MERCHANTS' NATIONAL BANK, Cor. Fourth and Main.	I. W. Hellman, Pres. Chas. Seyler, Cashier.	Capital .. $1,500,000 Surplus and profits ...$1,[illegible]
FIRST NATIONAL BANK, S. E. Cor. Second and Spring.	J. M. Elliott, Pres. W. T. S. Hammond, Cashier.	Capital .. $1,[illegible] Surplus and profits . $1,[illegible]
MERCHANTS' NATIONAL BANK, S. E. Cor. Third and Spring.	W. H. Holliday, Pres. Marco H. Hellman, Cashier.	Capital ... [illegible] Surplus and profits .. [illegible]
AMERICAN NATIONAL BANK, S. W. Cor. Second and Broadway.	W. F. Botsford, Pres. Wm. W. Woods, Cashier.	Capital .. $1,000,000 Surplus and profits .. $175,000

Savings Banks.

AMERICAN SAVINGS BANK
Northeast Corner Third and Spring Streets
Statement at the Close of Business June 30, 1908

ASSETS		LIABILITIES	
Bills Receivable	$1,147,841.44	Capital	$ 225,000.00
U. S. and other Bonds	204,069.10	Surplus and Undivided Profits	63,704.48
Furniture and Fixtures	1,700.00	Due Depositors	1,446,188.[illegible]
Cash Reserve on hand	381,282.13		
	$1,734,892.67		$1,734,892.67

3 Per Cent Paid on Special Ordinary Accounts (subject to check)
4 Per Cent Paid on Savings Accounts

EQUITABLE SAVINGS BANK
Strictly a Savings Institution
FIRST AND SPRING STS.

GERMAN AMERICAN SAVINGS BANK
Spring and Fourth. Branch Main and First

SECURITY SAVINGS BANK
Oldest and Largest.
Resources Over $20,000,000.00
JULY DIVIDEND TO DEPOSITORS NOW BEING PAID

State Mutual BUILDING AND LOAN Association
5 PER CENT. on 6 Months and 6 PER CENT. on 1 Year—TERM
No Admission or withdrawal Fee
Only 30 days Withdrawal Notice
223 S. Spring St.

Trust Companies.

LOS ANGELES TRUST CO.
2nd and Spring Sts.
Capital $1,000,000 Surplus $250,000
4% Interest PAID ON TERM ACCOUNTS
Interest Compounded Semi-Annually

The Southern Trust Company
114 West Fourth Street
Money to Loan on Real or Personal Property
A General Banking Business Transacted
Safe Deposit Boxes For Rent $2 Per Year and Up

TITLE INSURANCE & TRUST CO.
Corner Franklin and New High Streets.
Issues Policies of Title Insurance. Issues Certificates of Title.
Acts in All Trust Capacities. TEL. EXCHANGE 12.

MERCHANTS TRUST COMPANY
207-209-211 South Broadway. Paid Up Capital, $500,000.00.
2 Per Cent. on the Daily Balances of Checking Accounts.

PROVIDENT MUTUAL BUILDING-LOAN ASSOCIATION
is making loans for building or on improved real estate on the monthly installment plan.
135 SOUTH BROADWAY. J. M. HUNTER, Secretary.
L. W. BLINN, President. N. BONFILIO.
L. J. CHRISTOPHER, Vice-President. NILES PEASE.
Dr. W. D. BABCOCK. M. H. HELLMAN.
E. A. WILSON.

BUY
"LITTLE BONANZA"
There Are Reasons.
Ask
R. D. ROBINSON CO.,
608 Grant Bldg., L. A.

7 Per Cent First Mortgage 20-Year Gold Bonds
issued by the Victor Portland Cement Co., accompanied by Bonus Stock offer AN UNUSUAL INVESTMENT. Safe, Sound, Continuous.
COLUMBIA TRUST CO., Fiscal Agents, 311 W. Third St.

OUR FOUR PER CENT.....
SAVINGS CERTIFICATES
MORE CONVENIENT THAN PASS BOOKS. SEND FOR BOOKLET.
BANK OF LOS ANGELES
FIFTH AND SPRING STS.

THE CITY IN BRIEF

"Just before the battle, mother!"

NEWS AND BUSINESS.

Patriotic Jubilee.

A patriotic jubilee will be given at Simpson Auditorium tonight by the colored colony of Los Angeles. The programme will be divided into two parts; the first negro melodies, and the second patriotic songs.

Talks Himself Into Jail.

Joseph Mumma, a machinist, was arrested last night when he attempted to address a gang of socialists at Main and Eighth streets. He was charged with speaking on the street without a permit and his bail was placed at $300, which he was unable to furnish.

Wheel Tears Driver's Scalp.

Martin Mithen, a teamster, of No. 524 Ruth avenue, was painfully injured last evening when his team ran away, throwing him out. A wheel passed over his head, tearing the scalp off the entire left side. He was taken to the Emergency Hospital. It is believed that he will recover.

Car Runs Down Bicyclist.

While riding a bicycle down Hill street last night, Hyman Shushansky, a tailor, of No. 606½ North Figueroa street, was run down by a West Jefferson-street car at Seventh street and slightly injured. He was taken to the Receiving Hospital. His back was injured and his scalp lacerated.

Going to Dallas.

The Hotel and Restaurant Keepers' Association of Los Angeles has delegated Al Levy to represent them at the meeting of the Grand Lodge of Elks at Dallas, Tex., and assist in drawing the next session of the grand lodge at Los Angeles. A strong company of hustlers will work for Los Angeles at Dallas.

Remarkable Increase.

The gross postal receipts for June indicate an increase of $52,604.74 over the record for the same month last year—a remarkable growth which shows, even in these times of stringency, the true stability of local affairs. The figure for the month is $1,049,249.24. The sale of stamps for the month was $22,917.85, an increase of $3,743.58 over last year.

Dies from Car Injury.

W. M. Page of No. 312 Mountain View avenue, who was severely injured Wednesday morning when he alighted from a Pacific Electric car at Sixth street and Vermont avenue, died at the County Hospital yesterday morning. He only partially regained consciousness before death. An inquest will be held at Bresee Bros.' morgue at 10 o'clock this morning.

Sustains Leg Fracture.

L. E. Long of No. 3087 West Pico street, an electrician employed by the Pacific States Telephone and Telegraph Company, sustained a fracture of the left leg yesterday morning in a fall. He was working near the Southern Refining Company on Elmyra street, installing a telephone, and had climbed a ladder. He lost his balance, and his leg was caught between the rungs.

Bring on Your Pumpkins.

The Chamber of Commerce is now receiving exhibits for the State Fair, which will begin Aug. 29. Secretary Wiggins would like to get in touch with producers, and deliveries must be made to the Chamber here Aug. 15, or positively not later than Aug. 20. There is no expense attached to the exhibiting and due credit will be given. Mr. Wiggins is also anxious to secure fine fruit in liquid for the Seattle exposition next year.

Oregonians Kicking.

Frank Wiggins has word that the Oregon people are very much incensed because no Chamber of Commerce excursion was sent to Portland during the late Rose Carnival, and they threaten to retaliate in the coming autumn by cutting out their customary fall excursion to Southern California. In blaming the Chamber of Commerce, however, they are putting the responsibility where it does not belong, for the Chamber made an offer of an excursion, only to find no takers. In the same way some furtive inquiries are now coming in for booking on an excursion to Honolulu—fully two months too late.

BREVITIES.

As the 4th of July comes on Saturday, and as meat is a perishable article, the Newmarket, to accommodate the public, will be open until 6 o'clock Saturday. Big bargains in meat Friday and Saturday. Legs of lamb only 12½c lb., leg of young, fine mutton, 11c per lb. Plenty of cold meats and sausages for picnic lunches. Newmarket, 522-24 S. Broadway, between 5th and 6th.

Parry Shoe Shop opens tomorrow selling everything for men and women for $2 and $2.50 a pair. Regular $3 to $6 shoes. Located at 258 S. Spring street, corner Third.

Streicher's Sample Shoe Shops open tonight 9 p.m. Closed all day the 4th. 414½ So. Broadway and 34th floor Merchants' Trust Bldg., 207 So. Broadway.

Dr. W. R. Severson, 1013-1014 Union Trust Bldg., office phone number changed to F1909.

Model-fitting patterns cut to your measure. Rosenbleetts, 1039 W. 7th st.

New York Sample Shoe Co. closed all day July 4, open tonight 9 p.m.

Peniel Hall, 227 S. Main st., Gospel meetings, noon and night, daily.

Have a 4th of July picnic at Bimini, tables in roof garden free.

Cumnock summer term opens July 6. Furs remodeled. D. Bonoff 224 S. Bdwy.

$2000.00 for Short Stories.

Sunset Magazine is offering $2000 in prizes for stories. Details of the contest may be found on page 277 of the July number, now on the news stands.

A Cowboy Don Juan.

In "Careless," the leading story in the Midsummer Fiction Number of Sunset Magazine, the author, Billie Glynn, has created a new character, who is well worth reading about.

Mountain Top Fruit.

R. V. D. Faul tells in the July Sunset Magazine what enterprise and brains are doing in the canyons and forest clearings of Mendocino county in the way of raising fruit—an article well worth reading.

CARS INJURE TWO.

Grand-avenue Man Suffers in Seventh-street Accident, Maple-avenue Resident Is Hurt Near Home.

While W. W. Dexter of No. 3211 South Grand avenue was attempting to cross in front of a West Seventh-street car at Grand avenue yesterday morning, he was struck and seriously injured. Dexter sustained a severe concussion of the brain. He was treated at the Receiving Hospital.

Dexter, who is 59 years old, had just alighted from a Grand-avenue car and was crossing the street to catch a West Seventh-street car when a car coming in an opposite direction struck him.

C. H. Sears of Maple avenue and Pomona street, 49 years old, was injured while alighting from a Maple-avenue car at Eleventh street. He fell on his head and sustained a severe brain concussion. He was removed to the Receiving Hospital, and later taken home. Besides the bruises on his head, Sears sustained many severe lacerations on the body.

ANOTHER TABLET.

Young Women's Christian Association Honor Giver of First Money. Advisory Board Elected.

At the first meeting of the board of managers of the Young Women's Christian Association, held in the new building yesterday, the following tablet was adopted and will be placed in the board room: "The first money ($10) toward the purchase of the lot on which this building stands, was given by Mrs. Anna S. Averill."

The following advisory board was elected for the ensuing year: Dr. John Willis Baer, Dr. Walter Jarvis Barlow, Harry Hubbard, Rt. Rev. J. H. Johnson, Frank P. Flint, Frank M. Coulter, O. T. Johnson, Leonard Merrill, Gail B. Johnson, George I. Cochran and Valentine Peyton.

The building will be open to visitors each Thursday evening during the month of July.

SALT LAKE'S EXCURSIONS.

The Salt Lake Railroad will run a special train to Riverside July 21 for the picnic of the Men's League of the First Congregational Church. On the 5th inst. the same road will run a special excursion to Long Beach for the Boyle Heights Methodist Church. On the 8th there will be a special car for the Los Angeles Shriners going to St. Paul. They will have a twelve-hour stop in Salt Lake City, where they will be joined by the San Francisco delegation, and will be entertained by their Salt Lake brethren.

VITAL RECORD — BIRTHS. DEATHS. MARRIAGES. DIVORCE.

Births.

CLAPP. To the wife of Ralph B. Clapp, Alhambra, Monday, June 29, a son.

Deaths.

COFFIN. At Winfield, Kansas, June 28, Tristram S. Coffin of Los Angeles, Cal., husband of Sue J. Coffin, father of H. T. Coffin, Howard M. Coffin and Mrs. Lee A. Phillips of Los Angeles, and Mrs. Charles S. Allen of Wadsworth, Ohio. Interment at Rosedale Cemetery, Friday, 4:30 p.m. Services private.

TUBBS. Thos. Marpole Tubbs, at the home of his father, Jerome F. Tubbs, D.D., Carpinteria, June 28, 1908.

HUTCHESON. At Angelus Hospital, July 2, Robert, Jr., infant son of Robert and Mary Beckwith Hutcheson. Interment, private.

SKINNER. On July 2, 1908, Dora M. Skinner, aged 68, aunt of Carl G. and Elizabeth A. Packard. Funeral Friday, July 3, 1908, at 4 o'clock in the afternoon, from the residence of Carl G. Packard, 124 East Avenue 56.

PAGE. In Los Angeles, July 2, 1908, William Page, of 312 Mountain View avenue. Funeral at Bresee Bros.' chapel, 855 South Figueroa, Friday, at 3 o'clock.

HUMELBAUGH. On June 28, 1908, Mary J., wife of H. A. Humelbaugh, mother of Mrs. J. C. Dennerlen of Buffalo, N. Y., and A. C. Humelbaugh of this city. Funeral July 3, 4 p.m., from chapel of Pierce Bros., No. 839 South Flower street. Friends invited. Interment, Rosedale Cemetery.

CAMPBELL. At her residence, No. 113½ South Spring street, Isabella Campbell, beloved sister of Mrs. M. C. Macleman. Funeral notice later.

Marriages.

KEYSE-ANDERSON. Percy V. Keyse, aged 21, a native of Australia, and Ida L. Anderson, aged 17, a native of California; both residents of Los Angeles.

GOODMAN-KEOPPLE. William A. Goodman, aged 25, a native of Colorado, and Bernice M. Keopple, aged 30, a native of Illinois; both residents of Los Angeles.

GREENWALT-WITTKE. Frederick W. A. Greenwalt, aged 29, a native of Germany, and Agnes A. E. Wittke, aged 40, a native of Germany; both residents of Los Angeles.

COOMBS-RAY. Albert D. Coombs, aged 49, a native of Maine, and a resident of Los Angeles, and Ester Ray, aged 36, a native of Missouri, and a resident of Tulare.

KRISTE-ANDREASEVICH. Luka Kriste, aged 32, a native of Austria, and a resident of Los Angeles, and Annie Andreasevich, aged 30, a native of Austria, and a resident of Gardena.

BAKER-MANN. Littleton S. Baker, aged 30, a native of Georgia, and a resident of Pasadena, and Katie A. Mann, aged 30, a native of Indiana, and a resident of Indianapolis.

M'CORMICK-BARKER. Edgar B. McCormick, aged 29, a native of Illinois, and a resident of San Gabriel, and Anna M. Barker, aged 34, a native of California, and a resident of Los Angeles.

M'WILLIAMS-HURLEY. Arthur McWilliams, aged 34, a native of Pennsylvania, and Olive M. Hurley, aged 31, a native of Iowa; both residents of Los Angeles.

WHEELER-BUSTER. James S. Wheeler, aged 34, a native of Michigan, and a resident of San Diego, and Edna V. Buster, aged 21, a native of Oregon, and a resident of Eugene, Or.

BIDDLE-WAINSCOTT. Harry Biddle, aged 29, a native of Indiana, and Lelia Wainscott, aged 25, a native of Indiana; both residents of Los Angeles.

FOSTER-SWANSON. Russell B. Foster, aged 25, a native of Missouri, and Pearl Swanson, aged 28, a native of Pennsylvania; both residents of Los Angeles.

CLEMENT-JOHNSON. Edward A. Clement, aged 32, a native of Ohio, and Amanda Johnson, aged 27, a native of Iowa; both residents of Los Angeles.

GOMEZ-BUSEAGA. Sidrio Gomez, aged 31, a native of Mexico, and Transilina Buseaga, aged 21, a native of Mexico; both residents of Los Angeles.

URBACH-GOLLOBER. Alfred Urbach, aged 25, a native of California, and Florence Gollober, aged 19, a native of New York; both residents of Los Angeles.

Divorce.

SUITS. Rosetta Mills against Hugh Mills; Sylvia G. Thompson against I. Thompson.

Veronica for Constipation, 50c.

Veronica for kidneys, 50c.

Fourth of July Excursion to Corcoran.

Spend the Fourth at Corcoran. Inspect the new million-dollar sugar plant, now ready for beets; see the extensive fields of alfalfa, sugar beets, vines, asparagus and other crops, the flowing water and natural gas wells, the new $30,000 railroad depot, the thriving and rapidly growing new town of Corcoran. Special Pullman excursion leaves Friday afternoon; return either Sunday or Monday morning. About one-half regular fare. Newport & Milner, general agents for Corcoran lands, 204-209 Central Bldg., 6th and Main Sts. F6402; Main 4792.

Dr. Whittlesey's Veterinary Hospital.

Cut rates, $7 per week. All included. Free examination, surgery specialty. 714 E. 7th.

Connell Company, Funeral Directors.

1021 S. Grand ave. Telephone M. 8455; F7455.

L. M. Davenport Co.

We have complete second-hand Advance thresher outfit. Will sell cheap.

FIREWORKS July 4 at Coronado.

Cemeteries.

INGLEWOOD PARK
Los Angeles' Most Beautiful Cemetery
Superintendent's phone—A9593.
Office, 308-7 SECURITY BLDG.
Phones—F3303. Main 4659.

Who'd be Without a Good Watch for $5.50?

Here's a seven-jewel American movement in a 10-year gold-filled hunting case for only $5.50. It's a reliable timekeeper and a dandy watch for the money.

GENEVA WATCH & OPTICAL CO.
305 So. Broadway

$1 Per Dozen Quarts
All Local Beer
Southern California Wine Company
Phones Ex. 16; Main 332.
318 So. Main St.
744 So. Spring St.

"SIEGEL'S—WOMEN'S—CHILDREN'S WEAR"
Myer Siegel & Co.
251-255 SOUTH BROADWAY
Closed Saturday, July 4th
SPECIAL VACATION SALE
Girls and Misses Dresses
Prices are one-third below

Two-piece suits, coat and skirt, of linen or poplin, in white and in colors; sizes 8 to 18 years.

$5.25 $6.00 $7.50
Were $8, $10 and $12.50

Girls' washable dresses in large variety of colors and in all white. Sizes 6 to 14 years.

$2.35 $3.85 $5.50
Were $4, $6 and $8.50

Childrens washable dresses, kilt models for ages of 2 to 6 years.

95c $1.45 $1.85
Were $1.50, $2.25 and $3

SIEGEL'S—WOMEN'S AND CHILDREN'S WEAR

Pictures

Pictures are appropriate at all times. Our subjects are thoroughly artistic and the varieties are complete—suitable for den, library, hall, parlor and dining-room.

Here is your opportunity to show refinement and good taste in a quiet way.

SANBORN, VAIL & CO.
347 SOUTH BROADWAY

Quench your thirst at the Big White Onyx Fountain

You Can Economize On Your Drugs

Economize, by buying them here. "Boswell & Noyes" prices are always lowest—judge by these.

50c Pompeilan Massage Cream 25c
$1.00 Pinaud's Eau de Quinine 65c
$3.75 Horlick's Malted Milk $2.50
$1.00 Herpicide 60c
50c Hind's Honey & Almond Cream 25c
75c Mellin's Food 50c
Packer's Tar Soap 15c
Cuticura Soap 15c
50c Danderine 30c
Euthymol Tooth Paste 15c
La Blache Powder 30c

BOSWELL & NOYES
3rd and Broadway

For A Shampoo

that is satisfactory in every way come here—and our price is no more than others ask. 50c is little enough price for the best shampoo in the city. Hair dried by sun or hot air.

BENNETT TOILET PARLORS
N. E. Cor. 5th & Spring Sts.

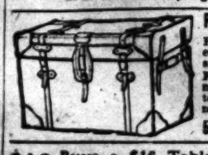

Rattan Trunks
Fine line traveling bags — suit cases.
Fred J. Whitney, successor to J. C. Cunningham
529 Spring St.

$10 Buys a $16 Table, pedestal style. Golden or Weathered finish. Best value in town.
Colyear's
509-511 South Main Street.

An Avalanche

An avalanche usually commences with the dislodging of a small pebble, which in turn dislodges others—until—perhaps, a part of the mountain is moved into an irresistible force.

We satisfy every customer and each one in turn starts an avalanche of others in the ranks of "men who know."

Join the forces of "men who know" by ordering a B. & K. summer suit.

SUITS TO ORDER $20 TO $50.

Order your suit today. Stores closed all day "the 4th."

Brauer & Krohn
"Tailors to Men Who Know"
128-130 South Spring N.W.Cor. Fifth and Main 114½ South Street.

FULL SUIT and Extra Trousers

WE HAVE the choicest fabrics—the best skilled tailors—most competent cutters—and tempting prices—to make good our boast—that Nicoll leads for—best tailoring at nominal cost.

SUIT AND EXTRA TROUSERS $30 TO $45

SERGE SPECIAL!

Handsome line of Blue or Black Serge fabrics, full suit and extra Trousers—this month $30

Nicoll THE TAILOR
WILLIAM JERREMS' SONS.
350 S. Spring St.

Finest Wines and Liquors

3 BIG SPECIALS 3
Friday and Saturday
Ask About Them

Fine Old Zinfandel - 75c Per Gallon

Phone Early For Prompt Delivery

ALL LOCAL BEERS $1 DOZ.

GERMAN-AMERICAN WINE CO.
314 W. 5th Street
F. 4388 -- PHONES -- Main 2682

Largest Dental Office on the Coast

YALE Dentists
Home Phone F3544
444 South Broadway
Don't Suffer pain in having that bad tooth fixed.
$100.00 Free
For any tooth we cannot fill or extract without pain.
Best Set of Teeth $8. No Fit No Pay
Open nights to 8 o'clock. Sundays, 9 to 12.

Cummings Shoes
New Location 551
South Broadway

Geo. P. Taylor
Merchant Tailor
525 South Broadway

Location. The Walker Portable on exhibition near Postoffice
640 South Grand Ave.
Phone: B2236

LET US SEND YOU PARTICULARS about the club through which you can get the New Standard Encyclopedia at half price, payable a little at a time. A postal addressed to The Times will bring you full information and a free book.

THE DAYLIGHT STORE. BOTH PHONES EX. 132
Jacoby Bros.
231-235-237 South Broadway.
"SOMETHING NEW EVERY DAY"

Two days' business in one. Store closed all day Saturday, "The 4th."
Shop Today

A SALE OF 10,000 LAWN WAISTS

Lawn Waists $1.69 Worth Up to $5.00

Lawn Waists $1.69 Worth Up to $5.00

Lawn Waist Sale TODAY $1.69

A gigantic showing of rich lawn waists; soft mull and fine lawn fabrics; pretty lace and embroidery effects; many swell lingerie designs. Special today at $1.69.

1200 Women's Jaunty Jacket Sweaters $1.95

Today—From Our Great Third Floor—Regular $3.50 Value
A Timely Purchase by Our New York Buyer at About Half Their Value

"AS WE BUY, SO WE SELL."

Here's your opportunity to buy a good, serviceable $3.50 sweater at $1.95. High class knitting that can only be reproduced by a very few mills; splendid selections in jacket effects in several different fancy weaves; an excellent model in an invisible belt effect; all sweaters have pockets; shades are white, gray and red; regular $3.50 values. Special today $1.95

Hosiery Specials For Today

Boys' and Girls' Stockings 12½c
Made of long staple cotton thread; very elastic and the most wear resisting stocking made for the price; three thread knee, heel and toe; two thread leg and foot. Special today, a pair 12½c

Women's Imported Hose 29c
Come in Hermsdorf black, lace ankle, plain gauze lisle with garter top; in tan, white and black. Regular 35c and 39c values. Special today, a pair 29c

Women's Gauze Hose 50c
Thin cobb and sephyr imported gauze hose; come in plain or lace ankle; patterns in the latest suit and chester designs; in tan, white, grey, green, pink, sky and Hermsdorf black. Regular 65c value. Special today 50c

$1.00 Golf Shirt Special
WORTH $1.25 AND $1.50
Imported shirting in madras, plain and corded cheviot, chambray and French percales; style and fit same as custom made garment; all the latest designs in the lot; plain or pleated bosom; coat style; cuff attached or detached. Special today $1.00

Buy Your Gloves Today For Over the "Fourth"
$3.00 genuine washable chamois gloves; 16-button length; pique sewn. Special today, a pair $1.95
Regular $1.50 full 16-button Milanese silk gloves; with mousquetaire wrist and double finger tips; black, white and 27 different colors. Special today, a pair $1.09
The regular $2.00 quality 16-button silk gloves $1.50

$3 and $3.75 Banded Sailor Hats $1.45
The banded sailor is the ideal outing hat. Today we place on sale just fifty dozen new banded sailors; in large, medium and small brims; black and white in fine split and rough straw. Regular $3 and $3.75 values. Special today $1.45

$2.00 Summer Parasols $1.00
Made of high-grade pongee; come in tan, brown and white; they have strong frames and pretty natural wood handles. Regular $2 values. Special today $1.00

Women's 39c Summer Vests 25c
Low neck sleeveless vests; plain or medallion yoke; in fine white lisle thread and silk lisles; regular and extra size. Regular 35c and 39c value. Special today 25c

Tri-Color Ribbons
For Fourth of July decorations. Special reductions will be made on quantities.

VILLE DE PARIS
317-325 SO. BROADWAY
314-322 SO. HILL STREET
A. FUSENOT CO.

Sale of Blankets
Semi-annual clearance sale of blankets now in progress — at vigorous reductions.

STORE CLOSED ALL DAY TOMORROW—JULY FOURTH

Semi-Annual Clearance Sale

Veiling & Neckwear at Clearance Prices

Lace Veils at About Half Price
About 100 lace veils, 1½ yds. long, in black, white, brown and navy, will be on sale today at about half price. These veils have been selling regularly at from $2 to $2.50 each. Clearance price, each $1.25

Mesh Veiling
35c AND 50c QUALITY, PER YARD 25c
25c AND 30c QUALITY, PER YARD 15c
500 yards Mesh Veiling in black and colors; plain and dotted.
25c LINEN COLLARS 15c
Colored striped Linen Collars; regular 25c quality. Clearance price 15c.

Lingerie and Tailored Waists Values Up to $6
$2.95
This offering includes soft mulls, waists and dainty Swisses—trimmed with fine laces and embroideries. The Tailored Waists are in real linens and in madras—strictly tailored effects, with open fronts, long sleeves; smart collars and cuffs—in fact, all the ideas are shown that are correct in tailored waists.

Handkerchiefs 12½c

For Men
Full size Men's Handkerchiefs, one-half inch hems, with embroidered initials—all letters. Regular 20c values. Clearance price 12½c.

For Women
Women's unlaundered Handkerchiefs, pure linen, Irish hand embroidered, quarter-in. hems, all initials. Regularly 20c. Clearance price 12½c.

New Chamois Gloves
We have just received complete assortments of Chamois Gloves. These Gloves are most desirable for beach and outing wear. They are of the best domestic manufacture, and will wash satisfactorily, if the work is done according to the instructions given with every pair. Short and long Gloves in white and natural shades—at our regular moderate prices.

Flags for the Fourth BARGAIN BASEMENT
2½ by 4 feet ..... 45c | 4 by 6 feet 90c
3 by 5 feet ..... 65c | 5 by 8 feet $1.35
Cheney Bros. Shower-Proof Silk Flags; mounted on sticks with gilt spear points—10c, 15c and 25c.

BRADFORD'S CREAM BREAD
BRADFORD BAKING CO.
113 NORTH DALY STREET

NEVER $3.00 LA TOUCHE'S $2.50 HAT STORE
256 S. BROADWAY

5000 Hats One Price

MEN'S SUITS $15, $20 $25
WHY PAY MORE?
LOWMAN & CO.
129-131-133 So. Spring

Electrical Heating Appliances
Approved by National Board of Fire Underwriters.
WOODILL & HULSE ELECTRIC CO.
276 S. Main St. Cor. 3rd and Main.
Electrical Contracting and Supplies. Tel. Main 1125 Exchange 24.

For Special Price on WINES and BEER
Every Saturday Phone Home F.
STAR WINE & GROCERY COMPANY
315 West Fifth St.

ARNOTT
WAGONS FARM MACHINERY VEHICLES HARNESS
ARNOTT & COMPANY, INC.
112-114-116-118 South Los Angeles
Los Angeles

Editorial Section
PART II—LOCAL SHEET: 10 PA
XXVIITH YEAR.

East Side of Broadway
ABBO
DRY

Plan your shopping for today. Four

Sale of
Values
A clean-up of Belts today
Belts of all sorts, all season
Leather belts, elastic, go able belts; plain, stitched or favored color. Cheapest that on up to $1.50. Choice o

Pretty Waist
The white waists we are sel would expect to pay two ness of material of two-do before they are gone. Sentsel.

Made of exce Circle; Fred decorated with maintaining Isola headgear a C. J. Callahan Millining under Mrs. Michael Steph Sentsel as presid ty, but frequent Every veiling may be found im over the teleph one of our spe tual. Meanwhile s have endeavored Here are on concerning the $12 hunt in the proper Two-tone ch no more success chiffon, one which seems to publicity in the int in the most ultimate mining indust combination as responsibility for t placed where it pro New Veil. Under statute No. magpies, fornia code every directo agent of any corporation to as lit association, who knowing making, either publicly to the stockholders or of any written report containi which is false, is guilty of If the report indorses Calla timates of the fabulous valu property the stockholders ar whom to the knowledge; if it shard that previous reports were fals now up to the directors to sho not her the blame attaches to them lots to Callahan. The Times has d to the company's attorney for order for a copy of the full report Engineer Gilpin, and will sift the ter to the bottom.

Consolidated Gets Values.
The demand for Consolidated Mines which has been a feature of ck-exchange transactions during e past few days, has raised inquiries to the conditions now existing pe property. It is learned from the retary that the 1200-foot tunnel ich is being driven to tap the Olym vein of the Yellow Aster, at Rands, shows more encouragement than any time in the past, pannings as high as $5 having been obtained within past few days. The company owns 120 acres adjoin the famous Yellow Aster, and is ving the tunnel to intercept the vein some depth. There are no surface croppings to guide the work, but e company's engineers have always attended that it would be found at oth. The company is organized un the laws of California, with a cap l of $3,000,000 and 1,000,000 shares are ll unissued.

Five years ago the stock sold up fr h as 25 cents a share, but du recent depression has depr ibir low as $7.50 per thousand. tion s ago local demand took th on Pi up to 1¾ cents, but ye Bl off to 1½ cents on the Piano Fr ectors had levied cent per share ange Every been quietly of Combination Pi plan, and more is priv leged terminal heav large library of music their h without any charge whatever. This is an exceedingly liberal offer. Learn more about it.

Geo. J. Birke
Steinway, Cecilian a
345-347 South

$1000 REWARD!
IS OFFERED TO YOU IF OUR ¼ OFF IS NOT GENUINE
SCOTT BROS
425-427 South Spring Street.

Men's Clothing
DESMON
Corner Third and Sp

APOLLO PLAYER PIANO J.B

Editorial Section.
PART II—LOCAL SHEET: 10 PAGES

Los Angeles Daily Times

California del Sur.
CITY AND COUNTRY.

XXVII'TH YEAR. FRIDAY MORNING, JULY 3, 1908. On All Newsstands, Trains and Streets. 5 CENTS.

East Side of Broadway — A. B. Blackstone Co. 310-320-322 S. Broadway DRY GOODS Phone M. 336 — Between Third and Fourth Sts.

Plan your shopping for today, as the store will be closed Saturday Fourth-of-July

Sale of Belts 45c

Values 75c to $1.50

A clean-up of Belts today at an average of less than half. Belts of all sorts, all seasonable styles.

Leather belts, elastic, gold and silver fiber, silk and washable belts; plain, stitched or embroidered styles; every fashion-favored color. Cheapest ones were 75c and values range from that on up to $1.50. Choice of the two hundred at 45c.

Pretty Waists

The white waists we are selling would be unusual to pay two for the ness of material of two-dip to Den- before they are gone. Muentzel, for- concern, is re- Made of excep- Circle, Fred W. decorated with maintaining pa- his headgear at a C. J. Callahan is veiling under the Mot. Michael Stephan, Muentzel as president. Every veiling ity, but frequent at- may be found him over the telephone one of our spec- tual. Meanwhile sev- have endeavored to Here are on concerning the $128,- sunk in the property. Two-toned h no more success. one which seems to call publicity in the inter- the most intimate mining industry combinatio the responsibility for the be placed where it prop- New Veins. Under statute No. 564 California code every director, magnies agent of any corporation or to as lit association, who knowingly making, either publicly or to the stockholders or other any written report containing which is false, is guilty of a If the report indorses Calla- estimates of the fabulous value property the stockholders are who to the knowledge; if it is shar that previous reports were false now up to the directors to show not her the blame attaches to them or lots to Callahan. The Times has to the company's attorney for order for a copy of the full report Engineer Gilpin, and will sift the ter to the bottom.

Consolidated Gets Values.

The demand for Consolidated Mines ck, which has been a feature of ck-exchange transactions during e past few days, has raised inquiries to the conditions now existing at e property. It is learned from the retary that the 1200-foot tunnel, ich is being driven to tap the Olym- e vein of the Yellow Aster, at Rands- rg, shows more encouragement than any time in the past, pannings as h as $6 having been obtained within past few days.

The company owns 128 acres adjoin- the famous Yellow Aster, and is ving the tunnel to intercept the vein some depth. There are no surface ppings to guide the work, but company's engineers have always tended that it would be found at th. The company is organized un- the laws of California, with a cap- of $3,000,000 and 1,000,000 shares are unissued.

ve years ago the stock sold up as 25 cents a share, but dur recent depression has depre low as $7.50 per thousand. a ago local demand took th up to 1¾ cents, but yes off to 1½ cents on the rectors had levied cent per shar Every been quietly di Combina- tion Plat plan, and tore is pric- ipated th final hea large library of music their s, without any charge whatever. This is an ex- ceedingly liberal offer.. Learn more about it.

REALTY BOARD IS FOR BONDS.

CHAIRMAN DAGGETT EXPLAINS ROAD TAXES.

Charge Against Assessed Valuation of Property Will Be Only Twenty-five Cents on Each Thousand Dollars—Special Campaign Committee Named to Assist in Work.

Pledging itself as an organization and its members individually to work for the Good Roads bond election, July 30, the Los Angeles Realty Board, at its luncheon at the Westminister Hotel yesterday noon, adopted strong resolutions in support of the bond proposition.

About forty well-known real estate men attended the meeting and there was no dissenting voice. After the luncheon nearly every member offered Chairman Daggett, of the Campaign Committee, his assistance.

Mr. Daggett was present with A. E. Loder, chief engineer of the Highway Commission, as special guests. Mr. Daggett explained the purpose of the bond issue and said many things that clarified the haze of misconception as to the charge the bonds will be on Los Angeles realty.

Taking the Owens River debt as an example, he showed that, after the project is in full service, its profits will accumulate enough to extinguish the indebtedness without further charge on taxable property. The construction of good roads, he said, also has a distinct relation to the harbor improvements, facilitating transportation that will be augmented to magnitude, when the harbor improvements are completed.

One of the most satisfying points made by Mr. Daggett was his statement that he had a prospect from one of the largest bond houses in Los Angeles showing that the charge of assessed valuation of property not exceed 25 cents on each $1; the average tax payer is assessed about $1000 this would mean an average on each would not more than 25 cents in any year redemption period of the same prospect showed; when the redemption is no must the cost for each $1 berate them, 30 cents. come in and This prospect struments. Easy would be ayment, if you desire.

mation Piano $950
bination Piano . . . $750
ation Piano $750
on Piano $650
Piano . . . . . $500 and $600

Cecilian Recital Today

The soloist at this afternoon's Cecilian recital will be Miss Lucy Widhoff, soprano. You are invited to attend. Recital at 3 o'clock. Take elevator to fifth floor.

Geo. J. Birkel Company

Steinway, Cecilian and Victor Dealers
345-347 South Spring Street

$1000 REWARD! IS OFFERED TO YOU IF OUR ¼ OFF IS NOT GENUINE

¼ OFF ¼ OFF

NOBBY BROWNS TANS OLIVES GRAYS BLUES AND BLACKS

SCOTT BROS 425-427 South Spring Street.

OPEN FRIDAY TILL 10 P.M. CLOSED THE 4TH

Men's Clothing Clothes for Men and Young Men
—DESMOND'S—
Corner Third and Spring Streets

APOLLO PLAYER PIANO J.B. Brown Music Co 648 South Broadway

DARK SKIES.

BIG STORM BREWING AT WHITTIER SCHOOL.

Love-Making Going on Where It Was Against Public Policy—Story About Trustee Newlin's Walnuts Proves False Alarm.

STORM clouds are still hovering over the State Reform School at Whittier.

Yesterday's disclosures were of two varieties—bringing out the fact that there has been shameful laxity of discipline. Testing the relations of young the men and women; and also that there without political bitterness in the speakers.

It did not trustees themselves are to disclose Besides the charges planned by dent Greely, Assist- squadron of t Coffin and others, of Labor, whic and Clark are now Angeles to "dow Desmond. reinvigorate the a great deal of industrial freedo evidence, so far as

The invitation it makes the out anonymously ly, reads: trustees much of

"You are cordiall After a cooling- ent at a meeting s of the scandal of Los Angeles as to any of them. rium, Hope stree aled to the Gov- and Eighth, on T Board of Chari- 8 p.m. Noted ap expected to take ent, who will sho investigation dbe present business geles, and the re when the clash Through such a came. union organizers his possession a number of the cit the case, and the the auditorium, pa unionist agitators, sparing to appeal some awe of the possession of it tance. ion by the State

Evidence of thi Howard Cole, an publishing of th State School, went the unionist organ office at Third and sive fact that made an official organizer for the Desmond for this had paid the ha plied that it is es-

WARNING tigation, and that Discovering to the State School meeting—the investigation is ended. ent business Desmond asked for this catch phrase the office of the Whit- pose—Secret Merchants' ciation, has issu ship of says: "Do tion of bus on

State Board of Charities and Corrections.

It seems that the cadets of the baseball and football teams were at a loss last year to know just where they would get the money for their new uniforms. Mr. Newlin owns a walnut orchard at Rivera. The boys were brought to the orchard in the Whittier School "bus" and they received pay at the rate of 40 cents a sack for picking and hulling the walnuts. This money they used to buy their new outfits. To give them this chance to earn it would seem to have been a kindness on Mr. Newlin's part.

Lewis Harvey, a farm hand formerly employed on the Newlin ranch, says that one of Newlin's heifers is now in a box stall at the State School.

Probably there is an explanation for the heifer as there is for the walnut pickers. An attempt was made to secure a personal explanation from Mr. Newlin yesterday, but he was out of the city.

Enough has already developed to indicate that sensational disclosures are certain to come with the investigation by the State Board of Charities and Corrections.

THE SKELETONS.

Whittier, Rivera and the whole of the San Gabriel Valley are tingling with suppressed excitement over the promised disclosures. The country folk are divided into factions and partisan spirit is running high. Skeletons are dangling in the windows of a number of homes through the valley. Little by little facts are unearthed to show that the widest freedom has been extended to the inmates of the school by the management, and that the school authorities of Whittier have been lax in guarding the scholars who attend the Whittier schools.

The older boys of the Whittier Reform School have been permitted to rove nightly over the valley and to meet and correspond with girls attending the public school and the high school at Whittier.

TOO OLD TO BE THERE.

Cora White a pretty graduate of the Whittier High School living at Rivera is in possession of forty-five "sweetheart" letters which she has received from Victor Henry, an inmate of the Whittier State School who should be in San Quintin instead.

Henry admits that he is twenty-eight years of age. He says that he voted for McClellan for Mayor of New York City in 1904. He was arrested here on a charge of forgery; he says that his mother perjured herself about his age to get him sent to the Reform School in place of to the penitentiary.

This man of mature years is serving time at the reform school intended for boys only. The officials of the school know that he has no business there. Henry says that he has kept in the good graces of Superintendent Greely by making him a present of a $78 set of books, and of two valuable pieces of jewelry. Henry is a graduate of the Los Angeles High School. He was born here; his father is the Rev. J. A. Henry, now at Oakland.

While an inmate of the Whittier school, Henry began making love to Cora White, who attended the Whittier High School.

TELLS OF COURTSHIP.

Coyly Miss White told the story of the courtship last night to a reporter of The Times:

"I met Victor while I was going to high school at Whittier," she said. "We used to correspond clandestinely just as the other boys and girls did. There were a number of the high school girls who had sweethearts in the reform school.

"When a letter was due from Victor I would walk down past the State School. I knew I would find the letter either in the sand in front of the building by the cement walk or on the cement itself. The school people never interfered and we generally laid our letters right on the cement and found the others there.

"At times Victor used to get away from the school and meet me at an appointed place in Whittier. Once we went to the photographers and spent the afternoon there.

"Victor is a fine boy but never had proper home raising. Last summer he came to our home at Rivera every night for nine nights. Mamma has really adopted him you know. He is very fond of her, too.

"The authorities at the State school found out that we were corresponding, but they did nothing; Victor was tier State School, and Cole gave it to him.

Those who have seen the much-wanted document say it contains statements which reflect on Trustee Newlin. Desmond calls it a bombshell, but says it is not yet ready to explode.

Desmond says the disputed stenographic report of the hearings which have been held behind closed doors at the State School contains more high explosives than a whole Fourth of July celebration. There is now a dispute among the trustees over whether this report shall be made public.

THE NEW CHARGES.

In this report Trustee Desmond alleges that Trustee Newlin has been indiscreet in accepting favors from the State School. On the testimony of Mrs. Henry White and her daughter of Rivera and of officers and inmates of the State School, the charge is made that boys from the Whittier school were taken to Trustee Newlin's ranch near Rivera to pick Newlin's oranges and walnuts; that the inmates were kept working on the Newlin ranch for three weeks at a time; also that one of Newlin's heifers is now stabled with the dairy herd at the State School, eating the State's alfalfa.

There is a further charge that the school has been buying Alpine plaster by the carload when it was not needed for the school, and that this plaster has been hauled away by the wagon-load from the school to be delivered to private parties.

CLEARED UP.

A representative of The Times investigated yesterday the reports that boys from the Whittier School were working on the Newlin ranch near Rivera, and found that the affair is one that Trustee Newlin and Superintendent Greely will probably be able to explain to the satisfaction of the

(Continued on Tenth Page.)

WOULD KEEP BARS UP.

Humane Society Wants Chutes Park Included in the Resorts Forbidden to Children.

The Humane Society will try to prevent children under 14 years of age visiting the Chutes. The society will strive to have Chutes Park included in the places forbidden to children. At a meeting yesterday afternoon the directorate decided to do all in its power to prevent any exception being made in the case of the resort on Main street.

An election resulted in the unanimous choice of Mrs. J. D. Millard for president to succeed herself. Mrs. Millard tried to resign.

Her duties will not be as strenuous as heretofore, as James A. Hasket, who was elected secretary and general manager, a new position created yesterday, will greatly assist her. Mrs. Millard will leave at once for a three-months tour of Europe.

J. W. Austin was elected vice-president. He will be in full charge during Mrs. Millard's absence, and a campaign of work in behalf of unfortunate children has been planned for the remainder of the summer. Humane Officer R. W. Reynolds was reappointed. Mrs. Virginia Heath was chosen district visitor. C. C. Desmond will be chairman of the new finance committee.

The reports show a wonderful increase in the work over the same time last year. More than 300 calls on children have been made in the past month, and progress was reported along all lines.

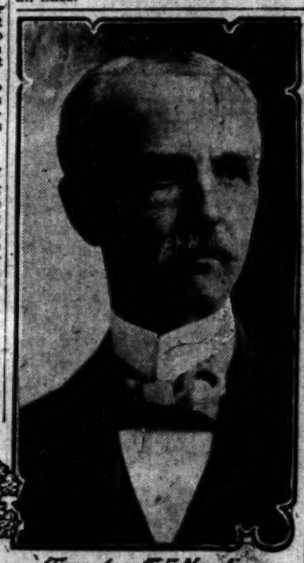

Trustee F.E.Newlin.

Miss Cora White.

Victor Henry.

Mrs. Henry White.

In the Bursting Storm of Whittier State School.

Hostilities have broken out between Messrs. Desmond and Newlin. Miss White, a Rivera girl, is the sweetheart of Victor Henry, an inmate, who frequently leaves the institution to call on her. He is twenty-eight years of age, and was sent up for forgery. Culprits above twenty-one years are not supposed to be kept in reformatories. Mrs. White, the girl's mother, is very fond of Henry.

Trustee C.C. Desmond.

SWIFT.

FIRE-FIGHTING AUTO-TRUCKS.

Department Will Have Them in Six Months.

Passing of Trained Horse Is Now a Certainty.

Lips Will Go East; Schwamm Tells of Plans.

An early and complete reorganization of the Los Angeles fire department, the condemnation of the present horse vehicles, and the installation of one of the finest and most modern auto-fire truck systems in the country is planned by the Board of Fire Commissioners. The details were given out last night by Commissioner Anthony Schwamm.

The sweep is to be clean, embracing every station in the city. The stables are to be done away with, the horses which have served faithfully for years are to be sold, the drivers of the various trucks are to act as hosemen and truckmen, and civil service examinations will be held to select competent men to manage the great auto-engines to be brought from the East.

In addition to the extensive changes in the department, members of the commission have tentative assurance that the Board of Fire Underwriters will install and maintain several salvage corps stations of the most modern type here, as in other large cities.

CHIEF TO LOOK AROUND.

With the appropriation of $400 from the City Council, Chief Walter Lips will start for the East within a few days on a tour of inspection. Every city of importance where the auto-fire-truck system is used will be visited by him. He will make the most minute investigation of the departments throughout the country, sending back telegraphic reports. The factories where the auto-trucks are manufactured will be visited by the chief during his journey, and he will acquaint himself with the smallest details of the large machines. Upon his return, according to the statement of Commissioner Schwamm, Los Angeles will be ready to take up the auto-truck system in all its branches.

Chief Lips will first go to San Francisco. From there he will take in various cities about the size of Los Angeles. Seattle, Portland, St. Paul and Minneapolis will be visited. He will then finish his tour of inspection in the departments of Chicago, New York and the large cities of the East. He will attend the convention of chiefs to be held the 15th inst. in Columbus, O.

The plans of reorganization leaked out yesterday, when it became known at the fire stations that no more horses will be purchased by the city. For years animals have been bred and trained for the department at heavy cost; now the day of the fire horse is at an end.

NO MORE HORSES.

"Yes, there is to be a great change in the department," said Commissioner Schwamm when asked last night regarding the refusal of the department to bid for more horses.

"We will not buy any more animals, because we will not need any more. The horse days in the fire department are about over. Los Angeles is to have one of the most thoroughly efficient and well-equipped auto-truck departments in the country. We expect to have the entire business section patrolled by auto-trucks within sixty days after July 15. From that time on the installation of modern apparatus in the outlying and residence districts will be made as quick as we secure the machines from the factories.

"Los Angeles is an up-to-date city, and as such ought to have a department of the same quality. We have the competent men. There is not a city in the country that can boast of more willing fire fighters or braver in its department. Fortunately, because of the conditions here this city has never suffered a really great fire. But with the big buildings of immense cost shooting up, it is only a matter of a year or two until the big fire question will be a constant menace. We intend to take time by the forelock, and be prepared for such emergencies.

MONEY IN SIGHT.

"The cost will be unusually small. About $150,000 will install the new system. We will not consent to a bond issue, but will ask an appropriation from the City Council on July 15. We have been practically assured that this appropriation, available at that time, will be granted us. The new system would cover the growth of the city for years to come.

"As it is we have had times when the inefficiency of the horse system hit us hard. Not long ago, three homes at the top of the Downey-avenue hill were destroyed because of the fact that the horses, after a long, hard run, were unable to drag the heavy machines to the top of the grade.

"That might not have been so bad in the old days, when the homes were scattered, but at present, with the hundreds of little cottages and residences crowding one another, the danger to life and property looms up.

"An auto truck does not get tired at the foot of the grade. It travels the distance in about one-fourth the time taken by the horses. There is less danger of collision or accident on the streets, and less danger to firemen.

"The most important question fighting a fire is how to reach the conflagration with the greatest speed. Most alarms are turned in by telephone. These alarms generally come in as soon as the fire is discovered and before the flames have got headway. To reach a fire in its infancy means to put it under control with the least damage to property. The autotruck system solves the problem.

THE EQUIPMENT.

"The new trucks carry more water and a magnificent equipment. They occupy small space, and are manned. Firemen have to live about the engine houses, sleep and eat there. With the auto system installed the stables will be done away with, and consequently made healthy for the men.

"The question of salvage corps stations for Los Angeles is old, but the question now seems to be within our reach. We have received favorable reports from the insurance men, and several stations will probably be installed in Los Angeles. The business houses of the city pay out about $2,000,000 a year to the insurance companies. In return the insurance people pay about $250,000 annually for damage by fire. They can well afford to maintain salvage corps here, and I think we will get them shortly.

"I expect to see Los Angeles guarded by a modern, thoroughly-equipped auto-truck department before six months have passed."

ADVENTUROUS.

TORTUOUS TRIP EAST TO WEST.

BOSTON MOTORISTS REACH LOS ANGELES SAFELY.

Foss and Bliss Get Here Last Night After a Journey Through Two Republics—Young Men Tell of Many Thrilling Incidents During Wild Rides in Wildernesses.

G. N. Foss and H. N. Bliss of Boston completed the first westward transcontinental automobile trip yesterday when they drove their motor car into Los Angeles, after traveling 10,265 miles in it during the past eight months. Although the trip across the United States has been made eastward by motor car several times, this is the first time that any daring motorists have crossed from Atlantic to Pacific.

The trip was full of hardships and unusual experiences, as the Boston men did not follow the usual transcontinental trail, but made several detours, even driving into old Mexico. They got caught in streams too deep to ford, were mired in quicksands, had to abandon impassable roads for tie-bumping over railroad right of ways, were searched by Mexican revenue officers, encountered near Phoenix a herd of wild Texas and Arizona cattle that kicked the lamps off the car, and were forced to sleep in the open a great many times. When the weather was warm, they camped out, except when they stopped in the large cities.

In a Stevens-Duryea runabout, the pair of adventurous motorists left Boston November 5, 1907. They had planned to make a leisurely trip, and went slowly to Chicago, where they stayed some time. Then they followed fairly good roads through Des Moines and Omaha to Denver, where they made a stay of some weeks.

From Denver they followed the south route to El Paso, where they crossed the line into Mexico and drove some distance in the republic. They came back into New Mexico and went on to Albuquerque. Then they visited Globe and Phoenix, and came into California by way of Needles, Barstow and San Bernardino.

The mileage recorder of the car shows that 10,265 miles has been covered since the pair left Boston. Of this, 2500 miles were traveled between Denver and Los Angeles. Mr. Foss, to whom the car belongs, has driven it 20,200 miles since he bought it.

WOMEN LIONIZE SOCIALISTS.

Prisoners in City Jail, Visited by "Ladies' Union," Not Allowed to Receive Flowers.

Forty women, who say they are members of the "Ladies' Socialist Union," swooped down on the Police Station yesterday. They wanted to visit the prisoners, and carried huge bouquets. They were ready to demand admittance to the bastile and went prepared to make fiery speeches. They found the officials perfectly willing to entertain them. The large doors swung open and the women entered.

They desired only to see the socialists who are in jail for violating a city ordinance which forbids speaking on the streets without a license. They were allowed to speak with the prisoners for ten minutes. After the talkfest the women endeavored to give their posies to the men, but the jailer interfered.

The seven socialists under arrest are J. P. McNally, J. Henry, W. A. Nevitt, W. A. Engle, F. A. Witt, F. J. Van Ness and A. L. Quimby. They were lionized by their visitors, to whom they complained of their treatment in jail.

GLORIOUS.

AT THE ANGEL GATE; A GREAT TOMORROW.

ARGUS himself will have difficulty at San Pedro tomorrow seeing all the multitudinous things that have been planned for the Harbor Day Fourth of July celebration. With the plans "all set," and everybody ready for the festivities, the only speculation remaining is not whether there will be a record-breaking crowd, but how great will it be.

From indications known to Chairman Joseph Mesmer of the Fourth of July Committee last night, the crowd will tax all the transportation facilities, multiplied as they will be. This is because the environs of Los Angeles and the surrounding country are to pour in throngs in addition to the city's pleasure hunters. He is sure 100,000 is a minimum estimate of the out-of-town attendance.

The programme as ratified last week stands with only one change. The Seventh Regiment, N.G.C., will not take part, because the committee failed to make transportation arrangements.

The oration of the day is to be delivered by Senator Frank P. Flint, and Bishop Robert McIntyre is to read the Declaration of Independence in the morning. At noon the President is to touch the button in Washington that will signal the start of the Los Angeles-Honolulu yacht race, which will be witnessed by Senator Flint, Mayor Harper and others on board the Hermosa, after which they will turn their attention to the dedication, officially, of the "Angel Gate," as the outer harbor entrance will be christened, and then direct a wedding of San Pedro and Los Angeles, in which a blushing maiden of the city's port will become the bride, metaphorically, of a Los Angeles Adonis, both singing the responses to the ceremony.

This is just a lambent glance at the day's programme, for it will begin early and exhaust sixty minutes of each hour, and where this is not enough the programme is doubled.

DRILLS AND FIREWORKS.

The drill teams of the fraternal societies, the band concerts and daylight fireworks and water carnival will, in their extensive details, occupy every second. At night the pyrotechnic pageant, sham battle, the blowing up of battleships and forts, ending with a spectacle in fire, the like of which has never been seen in California, will afford an entertainment to be remembered.

The naming of the other entrance "Angel Gate" is a formal ceremony, intended to identify the entrance as a gateway, just as the Golden Gate identifies San Francisco, the Silver Gate San Diego, and the like. The name grows out of an advertisement given to the Masonic Directory in November, 1905, by Miss C. Rogers of San Pedro. It was suggested to her by J. C. Willmon of Los Angeles. Miss Rogers's advertisement appeared in 1906, when it attracted attention and was painted on a drop scene of the Sixth-street theater, San Pedro. Attention to the suggested name was revived when she urged its use by the Consolidation Committee later in that year. The mock wedding tomorrow is to complete and symbolize the appropriateness of the name.

FULL PROGRAMME.

The complete programme for Harbor Day follows:

Morning, 10 o'clock, at grand stand, corner Ninth and Beacon streets—Address, T. E. Gibbon, president of the day; prayer, Rev. D. S. McGlashan; song, "Star Spangled Banner," Miss Gertrude Hutton; reading Declaration of Independence, Bishop Robert McIntyre; oration, Hon. Frank P. Flint.

Trans-Pacific Honolulu yacht race start—At 12 m, sharp the four racing yachts representing Los Angeles and San Pedro, San Diego, Seattle and Honolulu, will be started on the race to Honolulu from San Pedro buoy by the booming of signal cannon, which will be touched off by President Roosevelt pressing an electric button connected directly with a wire to the summer White House at Oyster Bay, L. I., N. Y. The bridal couple, Mayor, committeemen and Chamber of Commerce will leave town aboard the Hermosa immediately after the patriotic exercises to witness the departure of the yachts and follow the race for a distance out to sea.

The aquatic sports in the inner harbor will begin at 12.

Symbolic marriage—At 1 o'clock, at the grand stand, between Ninth and

(Continued on Tenth Page.)

THE PUBLIC SERVICE.

SUMMARY OF THE DAY.

A conference between the Board of Public Works, advisory members of the Aqueduct Commission, and several members of the City Council was held yesterday, to consider the acceptance of the offer of New York brokers to take up the entire issue of aqueduct bonds.

Mrs. Lizzie Anderson of Watts, gave a $250 peace bond in Justice Summerfield's court yesterday upon her conviction of threats to kill A. S. Allen on June 29.

A jury in Judge James' court yesterday convicted N. Talisso, tried for grand larceny in luncoing $600 from T. Sjseta, April 4, last.

Justice Pierce yesterday took under advisement Joseph Reader's $299 damage suit against Thomas Zeigler for alleged false imprisonment.

Ada Lorrell, the jealous husband who stabbed Earl Meeker, escaped with a fine of $50 yesterday in Justice Rose's court. He plead guilty to a charge of battery.

Arguments in the Rummell and Morris bucketshop hearing, were concluded yesterday, and the case will go to the jury this morning.

"Jack" Woods, socialist, arrested Wednesday night, pleaded guilty to a charge of speaking on the streets without a license, and paid a $20 fine.

AT THE CITY HALL.

HOLD BOND CONFERENCE.

MOST UNANIMOUS SENTIMENT FOR SIGNING CONTRACT.

[illegible]ncilman Wallace Only Opposed, but Four Other Councilmen [illegible]nt Themselves from Meeting. [illegible]tire pp" Blanchard Wired to Come to [illegible] Rescue Next Monday.

[illegible]

Why all-absorbing topic about the [illegible] Hall yesterday, and probably in [illegible] circles, was the aqueduct [illegible] proposition. That it is of para[illegible]mount importance to the city, every [illegible] man is aware, and expres[illegible] of opinion are almost uniformly [illegible]or of accepting the proposition [illegible] New York bond dealers.

The proposition has been several times stated, but in order to keep the matter clearly before the readers it is necessary to explain it again in simple terms. The proposed buyers offer to take at once the $2,000,000 offered at 95 per cent., provided they be given an option on the entire issue of about $4,000,000, which would be yet unsold, at the same rate.

Objections has been made by some persons who claim that the option would tie the hands of the city, but by its terms, unless the people holding it began its fulfillment by February next, it would become invalid, and the objection amounts to nothing. Another objection, raised by President Pease of the City Council, and others, was that the contract was open to the possibility of the company selling for the entire issue at one time, much faster than the city could use the money. That was overcome by inserting another clause in the contract, stipulating that the bonds would be called for no faster than at the rate named in the contract, a little less than $5,000,000 a year.

The feature of the discussion yesterday was the conference held at the City Hall, at which the following persons were present: Gen. Chaffee, A. A. Hubbard, D. K. Edwards, representing the Board of Public Works; Niles Pease, A. J. Wallace, R. W. Dromgold of the City Council; Mayor Harper, W. B. Mathews, advisory members of the Aqueduct Board; and H. W. O'Melveny, who was called into the conference because of his known familiarity with bond matters.

The conference lasted most of the afternoon and ended as it began, every man, with one exception, being avowedly in favor of signing the contract. The exception is Councilman Wallace, and it was decided to make no further move in the matter until the City Council meets on Monday.

Councilmen Clampitt, Healy, Lyon and Yonkin failed to put in an appearance at the conference, and Councilman Blanchard is up in the Bear Valley on his annual vacation. Realizing the gravity of the situation, a telegram was sent to the latter urging him to be present at the Council meeting on Monday. In the meantime, said one of them, it is hoped that a portion, if not all, the other Councilmen will yield to the exigency of the situation and vote to sustain the great project.

The Mayor, Gen. Chaffee and Messrs. Edwards, Pease, Dromgold and Mathews, freely expressed themselves on the subject after the conference, and are exceedingly anxious that the offer to finance the great project at one step, shall not be permitted to slip away. Mr. Wallace left before the conference adjourned.

AT THE COURTHOUSE.

FAMILY FEUDS ROUSE WATTS.

MOTHER-IN-LAW UNDER BONDS TO KEEP PEACE.

Allens and Andersons Tell Their Grievances to Justice Summerfield With Charges—Son Against Mother, Neighbor Versus Neighbor and "Pure Gold" Tries to Explain.

A. S. Allen testified in Justice Summerfield's court yesterday at Mrs. Lizzie Anderson's trial on a charge of threats to kill him. Mrs. Anderson, whose son George married Allen's daughter three months ago, was in court, and while her son's father-in-law was giving his testimony, she laid her head on the table and sobbed. The Allen and Anderson families were present in force, with their friends, ready to tell all they knew about the difficulty.

"I was out walking with George the afternoon of June 18," said Mildred Allen. "His mother met George, and asked him if he had come back to Watts to live, and when he said he had, she called me all kinds of names, and said she was going to fix the whole Allen family, and George could not quiet her."

That evening, the Allens said, Mrs. Anderson drove up to their house and invited Mrs. Allen to come out, flourishing a whip and threatening to thrash her. When Allen went out, she raised the whip to strike him, but finally drove off. Two days later she repeated her visit with a revolver, and was arrested.

"I did drive to the Allens' house both days," said Mrs. Anderson, "but since my son has married the Allen girl the Allens have come between me and him, and it has hurt me terribly. They call me names, and have bragged that they are going to separate me from my son, but I have never threatened to kill them. I did wave my whip, and I had a revolver in my lap where Allen could see it, but I never raised it at him. I did say some things in front of their house, but Allen threatened to mash my head with a stick of stove wood."

"I saw her shaking her whip," said Mrs. Pauline Schultz. "I live a few doors away, but I didn't hear what she said, for when I tried to raise the window it stuck fast."

"Mrs. Anderson didn't have a revolver," said Albert Briseno, 16. "I saw her wave her hand, and if she had a revolver I would have seen it, and as I didn't see it, of course she didn't have one." Briseno was excused.

"My yea is yea and my nay is nay, for my Bible tells me so," said Benjamin Gold, in refusing to take oath. "My name is Gold, pure, and I won't lie. I'm a gardener by day and a preacher by night, and I live in Watts. I was going in the alley behind the Allens' house, June 20, and I hear that voice—the voice I know to my sorrow—the voice of Mrs. Anderson. She was saying she fix them. I don't want to be a witness in court, so I move on, but they get me; and now I am here no lawyer ain't going to mix me up, for if a man tells the truth you never can mix him up, ain't that so? and I ain't going to tell anything that ain't so. Now, judge, it was all this way——" and Gold, the genuine article, began to draw a diagram on the bench and to expound the positions of the parties concerned, but he was excused.

Mrs. Anderson was found guilty and placed under $250 peace bond. She received the judgment of the court with tears, but finally recovered, gave security, and went home.

BUNCO STORY.

WAITER LOST HIS SAVINGS.

Tony Sjseta, formerly a waiter at a Main-street restaurant, told a jury in Judge James's court yesterday the details of a bunco game by which he lost $390 of his own money and $270 of his brother's savings, entrusted to him for safe keeping. After hearing the evidence, the jury quickly brought in a verdict of guilty against N. Talisso, accused jointly with G. Rossi, of stealing the money. Talisso will be sentenced Tuesday morning. Rossi has not been captured.

"For four weeks before April 4, Talisso took his meals at my restaurant," said Sjseta.

"I met him by accident on a downtown street April 4, and while we were talking together, Rossi, who pretended to be a stranger to Talisso, came up and introduced himself to us. He said he had been in Mexico, and was returning to the old country on business for a rich uncle, and that he would be glad to pay the expenses of a traveling companion, as he disliked to make the journey alone.

"He invited us into a saloon for a drink, which he paid for, and Rossi said he had some money that he would like to send to the old country. I said I was thinking of going back there with about $600 of my own and my brother's savings, and Rossi and Talisso pulled out envelopes that they said contained their money, and suggested that we put all our savings together for safe keeping. It was understood that I was to be Rossi's traveling companion, and at the suggestion of the others I went to my sister and got my money to put with theirs. When I returned we three went into a saloon, where we counted over my money, then we had some drinks, and then we went down to McKee's cafe, where Rossi produced a metal box, in which he put an envelope that he said contained his money. He tied my money up in a handkerchief and put it in the box that rested on Talisso's knees. Then Talisso put his money in the box, and they asked me to take it home and put it in my trunk for safe keeping.

"I left them and put the box away in my trunk. Then I returned downtown, but they did not meet me to go to Redondo for two weeks' vacation at Rossi's expense, as agreed, so I became suspicious, and when I opened the box that afternoon I found that it was filled with old newspapers, and there was no money in it."

Talisso testified that he, like Sjseta, had been buncoed by Rossi, and had lost $200. He asserted that he had never met Rossi before that afternoon, and accounted for the $258 found on his person by the detectives who arrested him by saying that it was money he had earned as a sailor.

The police testified that Talisso had made a full confession soon after his arrest the evening of the robbery.

JAILED AS SUSPECT.

ASKS DAMAGES FOR ARREST.

Joseph Reader of Vernon, told Justice Pierce yesterday the story of his so-called "persecution" at the trial of his $299 damage suit against W. M. Stephens, City Trustee of Vernon, and Detective Thomas Ziegler, for alleged false imprisonment February 20.

"I was in the police courtroom as a witness," Reader said. "Ziegler told me and Eddie De Turk to come downstairs with him and he locked us both up. I was refused all communication with my people until 9 o'clock that evening when I was released and went home sick. I lost my job as a result of my experience."

In reply to the defense's assertions that Reader and De Turk had been arrested on suspicion of having held up D. Scheider February 13 on Cheney street and a Swede named Johnson a week before in Vernon, Mrs. J. G. De Turk asserted that she had overheard City Trustee Stephens the day of the arrest engage in a telephone conversation with Ziegler, giving him a description of Reader and De Turk as desperate characters. She said that Stephens that afternoon called to her that he had got her and that boy of hers this time. She also stated that she had been told by the detectives the day of the arrest that her son and Reader were not in the jail and it was not until evening, after Scheider had seen them and failed to identify them, that she finally was allowed to bail the boys out. J. G. De Turk testified that he had asked the desk sergeant that afternoon if his son and Reader were in the jail and was informed they were not there.

Testimony was given by the defense to show that Reader and De Turk, who has since disappeared, were arrested on information that they had been implicated in hold-ups. W. M. Stephens denied that he had been actuated by malice in his dealings with the young men, and stated that their arrest was not made because of his attempt to persecute them.

Justice Pierce dismissed the case as it related to Stephens, and took the issue under advisement as related to Ziegler.

COURTHOUSE NOTES.

BREVITIES MISCELLANEOUS.

ALLEGES LIBEL. J. E. Youtz, former secretary of the Realty Purchasing Company, Pasadena, yesterday filed two $20,000 damage suits for alleged libel, with C. D. Sargent, C. H. Prisk and the Star Publishing Company named as defendants in one complaint, and C. D. Sargent, L. E. Chapin and the Pasadena News Company as defendants in the other. The plaintiff alleges that June 17 last an item appeared in both the Pasadena Star and the Pasadena News stating that Sargent had applied to Dist.-Atty. Fredericks for Youtz's arrest on a charge of embezzling $300 of Realty Purchasing Company funds; that this publication was false and malicious in nature, and that it has done Youtz's reputation great injury.

FORGERY. Dr. F. S. C. Saunders appeared before Judge Jamison yesterday and pleaded guilty to a charge of forging Rudolph Spreckels's name to a $1000 check April 13 last. He also filed an application for parole which will be heard July 17. Saunders asserts that he was insane at the time he forged the check, but that he has since recovered his reason.

IS GUILTY. Everett Treacey was found guilty by a jury in Judge Jamison's court yesterday, on a charge of forging a $200 check on the Western National Bank of San Francisco April 24 last. He has filed an application for parole, which will be heard July 17.

MIND AFFECTED. That Mrs. Hannah Ress's mind was unsound in July 1905, was the verdict of a jury in Judge Monroe's court yesterday, in the will contest instituted by Mrs. Ress's daughters, Mrs. Hannah Vignes and Mrs. Jennie Williams, to break their mother's will of July, 1905, by which her $25,000 estate was bequeathed to her husband, Lewis Rees. Mrs. Rees's nine children will now receive their shares of the estate, one-third of which will go to the husband, unless an appeal is successful.

GUARDIANSHIP. Alleging that his father, George Robertson, 75 years old, a veteran, is mentally incompetent and has lost $1000 worth of property through the arts of designing persons, F. R. Robertson yesterday filed in the Superior Court a petition to be appointed his father's guardian.

BURNING GRASS. Raymond Duncan and Julian Ranos gave $100 bail each in Justice Selph's court yesterday for their appearance Monday morning to be tried on a charge of setting fire to grass about San Pedro without having secured a permit from the authorities.

MAINTENANCE. John T. Woolley, Redondo, gave $500 bail yesterday in Justice Summerfield's court for his appearance for trial next Tuesday on a charge of non-support preferred by his wife, Mrs. Anna Woolley.

WANTED ELSEWHERE. Upon a request from Constable D. S. Lewis of Madera, Sheriff Hammel yesterday arrested here M. Caridis, a Greek restaurant keeper, who is wanted in Madera on misdemeanor and other charges.

GAS EXPLOSION. Miss Emma Hagerty's $50,000 damage suit against the Los Angeles Gas and Electric Company for injuries received in February, 1907, in the gas explosion at Nos. 114-116 West Second street, began before a jury in Judge Monroe's court yesterday. Miss Hagerty was employed in a shop at No. 114 West Second street. It is alleged that she was so badly hurt by falling debris that both legs were crushed. Her left leg has recently been amputated, and it is alleged that the amputation of a part of her right leg will also be necessary.

DIVORCE. Judge Bordwell yesterday heard testimony in the trial of Mrs. Blanche Whatley's contested suit for divorce from William Whatley on grounds of cruelty and non-support. Whatley, who is a cook, alleges that his waitress wife has been unfaithful to him because of her infatuation for one Brown. He denies that he turned her out of doors in October, 1907, or raised disturbances on the street and at her place of business. He says that Mrs. Whatley voluntarily left their home, taking her clothing and much furniture. The community property consists of a $2500 house on East Fifty-fifth street.

INCORPORATIONS. Articles of incorporation were filed yesterday with the County Clerk by the Ivanpah Mining and Development Company, capital stock, $1,000,000; Postal Telegraph-Cable Company, capital stock, $350,000.

THE INFERIOR COURTS.

ESCAPES WITH A LIGHT FINE.

VICTIM OF HUSBAND'S JEALOUSY FAILS TO PROSECUTE.

Young Real Estate Man Who Stabbed Musician Because Latter Called on His Wife, Pleads Guilty to Misdemeanor—Bucketshop Case Decision Today.

Ade L. Orrill, the young real estate man, who stabbed Zenas Eale Meeker, a musician, in the neck on June 3, because he believed Meeker had called on Mrs. Orrill, pleaded guilty to a misdemeanor charges yesterday, and was fined $50 by Judge Rose. The charge of assault with a deadly weapon was dismissed, and the lighter charge substituted yesterday just before the case was called.

Following the attack upon Meeker every effort was made to keep the particulars of the stabbing from the public. Orrill's father, Don Orrill, who has an office in the Coulter building, took charge of the case and commanded silence.

Meeker is a singer and has been engaged at several of the smaller theaters. He is out of a job. He became acquainted with Orrill and his wife about two years ago. Eighteen months ago Orrill went to Alaska and recently returned.

While Orrill was away Meeker is said to have visited Mrs. Orrill, and the husband learned of this when he returned. On meeting Meeker in front of the Unique Theater on Broadway, he viciously attacked him with a pocket-knife. Meeker was anxious to hush the affair.

When called in the Police Court yesterday Orrill scarcely spoke above a whisper. He was accompanied by his father, who at once began strenuous efforts to keep the case out of the papers.

"This is a family affair," said the elder Orrill, as he sat with his son in the courtroom, "and you musn't say anything about it as it might make serious trouble."

When asked if he had anything to say, young Orrill shook his head and sentence was passed. Meeker, with his mother and sister, did not appear in the courtroom, but remained in the office of the deputy district attorney during the brief court proceedings.

CASE ALL READY.

JURY ON BUCKET SHOPS.

Arguments in the Rummell & Morris bucket-shop case was presented to the jury yesterday by the attorneys for the prosecution and defense. Justice Chambers allowed both sides an hour and a quarter each to present arguments, after J. C. Hobbie, the only witness called yesterday, had testified.

Hobbie's testimony was to the effect that quotations in the Rummel & Morris establishment were the same as those posted in several other houses in town.

The defense contends that Rummell & Morris, instead of running a bucket shop, are representatives of Moorehead & Co. of Cincinnati. It is declared that the firm has always stood ready to make any deliveries of stocks purchased.

The case will go to the jury this morning, after Justice Chambers delivers his charge to the twelve tired men.

Socialist Pleads Guilty.

"Jack" Woods, a socialist, arrested Wednesday night on a charge of speaking on the streets without a license, pleaded guilty yesterday in Justice Rose's court and was fined $20. He paid his fine. After spending a night in jail, Woods thought better of his first resolve to fight the charge, and came meekly into court. He was meekness itself. In a soft voice, entirely different from his street tones, Woods said he was guilty, ready for sentence.

Celebrated Too Soon.

Harry Berkheimer and G. Davis, who were arrested Wednesday night on a charge of exploding firecrackers in the downtown district, were fined $5 each in the Police Court yesetrday. Chief Kern has issued orders that all persons setting off fireworks on the downtown streets be arrested.

SOME FIRE POINTERS.

"Safe and Sane" Instructions About How to Avoid Loss on Fourth of July.

G. C. Sutton, inspector in charge, Fire Underwriters' Bureau, has issued "safe and sane" instructions to property owners, storekeepers and others interested in avoiding July 4 fires. Here is what he says:

If you have private fire apparatus, see that the hose, fire pails and extinguishers are in serviceable condition. If you have none, this is an excellent time to so protect your property.

If you have a small hose, attach it in the most available place. Many kinds of business require the use of pails, tanks and barrels, while stores, stables and dwellings all have pails in use. Fill these with water and dispose them advantageously during this dangerous time.

If you have gratings in the sidewalks over basement openings, or have outside basement doors, remove all rubbish and if possible close them over temporarily to keep out fireworks.

Wet down wooden sidewalks and planked areas; also under open sidewalk grating, and use enough water to run through the cracks so as to wet the chips, papers, etc., underneath.

Remove all packing boxes, goods in eases and rubbish from sidewalks, areas and roofs. If any boxes are necessarily left outside, pile them snugly and see that no packing material is exposed.

Ascertain location of key of nearest fire alarm box.

FALLS FROM PARK WALL.

Unidentified Man May Be Fatally Injured by Accident Which Fractures His Skull.

An unidentified man was injured, perhaps fatally, about 6 o'clock last night, when he fell from the retaining wall at the entrance of Elysian Park, a distance of twenty feet. His skull was fractured at the base and his body bruised.

F. L. Slater of No. 2506 Pasadena avenue was passing when the accident occurred. He notified the police, and the man was taken to the Receiving Hospital. He was unconscious, and there was nothing on his clothing to identify him by. The police surgeons believe that he was seized with an epileptic fit, and fell.

The man is about 45 years old, and dressed in dark clothes. He is dark complexioned, and wears a heavy mustache.

MAKING GOOD HEADWAY.

Work on Hill-street Railway Tunnel Is One Hundred and Twenty Feet Deep.

The Hill-street tunnel has penetrated the hill[illegible] 120 feet on the two lower levels. Narrow tracks are laid all the way in and little cars run back and forth bringing out the earth. So far the cars are run by men who push them by hand, but in a short time the electric plant will be ready, and a trolley strung in the tunnel, when much quicker work will be possible.

The earth is dumped directly into cars run in on a side-track from Sunset boulevard. This track runs down a sort of miniature subway that goes under the terminus of the tunnel tramways. The little trams stop directly over the big cars; the space between the rails is open, a quick turn and the load is dumped. Then another quick turn by the tram man, and the car is ready to go back.

Already the lower levels are wired for lights, and the workmen dig and shovel by incandescent rays. Air is now supplied by electric fans, one at the mouth of each level. The jumbo is being put up and the second levels are in some ten feet. Yesterday just after the dinner hour one man began digging out the face of the single top level in the center, from which will be carried on the rounding out of the tunnel's arched roof.

The men are pushing into the hill eight or ten feet a day. If nothing unexpected intervenes, it is likely that January or February, 1909, will witness the tunnel's completion. The first half from Sunset boulevard to Temple street should be completed by early fall. The lower levels at present levels, if pushed straight ahead will be out at the Temple-street end within a few weeks.

Prince Ito has given an audience to Messrs. Colbran and Bostwick, who recently were granted a mining concession. They were introduced by American Consul Sammons. The subject of mining in Korea was amicably discussed, and the opinion was expressed that the new regulations relative to the industry would attract western capital.

Extract of Orange

Dr. Price's Delicious Flavoring Extract

of Orange is obtained from the Messina fruit and will be found a most delicious flavor.

CHESTERFIELD SUITS $25

Matheson & Berner.

Broadway, Cor. Third

The Quality Store

Beautiful Suits

In Summer Styles For the Boys

School is out—vacations begin. Many items will be required for outfitting the youngsters for the summer season. One more day and the "Fourth" will be here; but we are always right on hand with everything needful for Boys and Men. Take a look over our mammoth store—you'll find what you want, and always at an honest price.

Appropriate Headwear in Straw and Other Material for the summer Season

Boys' Suit Special $3.85

[illegible]8.00 [illegible] straight and one knicker; age 6 to 16 [illegible]. A fine assortment of Bathing [illegible]$1.50. Khaki and cor- of overalls. Have you seen [illegible]ow you the nicest line of

Lawn Waist Sale TODAY

$1.69

A gigantic showing of rich lawn waists; soft mull and fine lawn fabrics; pretty lace and embroidery effects; many swell lingerie designs. Special today at $1.69.

Department

Women's Jaunty Jacket Sweaters $1.[illegible]

Today—From Our Great Third Floor—Regular $3.50 Value

A Timely Purchase by Our New York Buyer at About Half Their Value

"AS WE BUY, SO WE SELL."

[illegible]rtunity to buy a good, serviceable $3.50 sweater at $1.95. High class knitting that can [illegible] a very few mills; splendid selections in jacket effects in several different fancy weave[illegible] [illegible]d in an invisible belt effect; all sweaters have pockets; shades are [illegible]d; regular $3.50 values. Special today ..... $1.9[illegible]

Today Hosiery Specials For Today

[illegible]kings 12½c [illegible]e cotton [illegible]he most [illegible]ade for [illegible], heel [illegible] foot. [illegible]c

Women's Imported Hose 29c

Come in Hermsdorf black, lace ankle, plain gauze lisle with garter top; in tan, white and black. Regular 35c and 39c values. Special today, a pair 29c

Women's Gauze Hose 50c

Thin cobb and sephyr imported gauze hose; come in plain or lace ankle; patterns in the latest and chester designs; in tan, white, grey, green, pink, sky and Hermsdorf black. Regular 65c value. Special today 50c

[illegible]rial [illegible]recorded cheviot, same as cus- in the lot; F[illegible] $1,00 [illegible]ourth' [illegible]ength; [illegible]95

$3 and $3.75 Banded Sailor Hats $1.45

The banded sailor is the ideal outing hat. Today we place on sale just fifty dozen new banded sailors; in large, medium and small brims; black and white in fine straw and rough straw. Regular $3 and $3.75 values. Special today $1.45

$2.00 Summer Parasols $1.00

Made of high-grade pongee; come in tan, brown and white; they have strong frames and pretty natural wood handles. Regular $2 values. Special today $1.00

Women's 39c Summer Vests 25c

[illegible]

Suppose you [illegible] of ground with [illegible] front by 150 fe[illegible] only $200.00 and [illegible] By the time your pay[illegible] $60.00, or three times what you pa[illegible]

We also have about 3000 acres of [illegible] Into 20-acre farms.

Plenty of Water.

$30.00 Per Acre a[illegible]

SELECT NOW [illegible]ale of [illegible]kets

Central Land Company [illegible]c.

632-633 San Fernando Bldg., Cor. Fourth and Main

Phones—Main 8600, F2008.

JOHN A. MERRILL, President.

W. C. BASHFORD, Secretary and Treasurer.

The King of Wheat Foods

Uneeda Biscuit

5¢

In dust tight, moisture proof packages. Never sold in bulk.

NATIONAL BISCUIT COMPANY

MINES AND MINING.

REPORT HAS BEEN FIL[illegible]

Gold Bullfrogs Will Know Fate.

Directors Elusive, Eng[illegible] Cannot Tell

Consolidated Mines Ge[illegible] Some Values.

C. E. Gilpin, the mining en[illegible] employed by the directors of the Bullfrog Mining Company, has [illegible]pleted his report and filed the [illegible] with the attorney for the compan[illegible] Wednesday. Inquiry at the forem[illegible]fices of the company in the H. W. [illegible]man building develops the fact [illegible] the furniture has been removed, [illegible] nothing now remains but the poli[illegible] memories of the bitten and the una[illegible]ant aroma of a fake which still [illegible] to high heaven.

It is said that the report recline[illegible]der lock and key, and will not [illegible] brought forth until the attorney fo[illegible] company returns from a trip to [illegible]ver. Meanwhile E. G. Luentsel, [illegible]mer president of the concern, is [illegible]ported to be at Gold Circle; Fre[illegible] Nash, the secretary, is maintaining [illegible]tial offices under his headquar[illegible] downtown hotel, and C. J. Callah[illegible] supposed to be reclining under [illegible] shade of a flower pot. Michael Step[illegible] who succeeded Luentsel as presi[illegible] is still in the city, but frequent[illegible] tempts to raise him over the telep[illegible] have been ineffectual. Meanwhile [illegible]eral stockholders have endeavored [illegible] obtain information concerning the $[illegible]00 they have sunk in the prope[illegible] and, so far, with no more success.

The matter is one which seems to [illegible] for immediate publicity in the in[illegible]ests of the legitimate mining indus[illegible] in order that the responsibility for [illegible] alleged fake be placed where it pr[illegible]erly belongs. Under statute No. [illegible] of the California code every direc[illegible] officer or agent of any corporation [illegible] joint-stock association, who knowin[illegible] concurs in making, either publicly [illegible] privately, to the stockholders or of[illegible] persons, any written report contain[illegible] material which is false, is guilty of [illegible] felony. If the report indorses Cal[illegible]han's estimates of the fabulous val[illegible] of the property the stockholders are [illegible]entitled to the knowledge; if it [illegible] proved that the previous reports were fal[illegible] it is now up to the directors to sh[illegible] whether the blame attaches here to them [illegible] solely to Callahan. The Times [illegible] wired to the company's attorney f[illegible] an order for a copy of the full repo[illegible] of Engineer Gilpin, and will sift th[illegible] matter to the bottom.

Consolidated Gets Values.

The demand for Consolidated Mine[illegible] stock, which has been a feature o[illegible] stock-exchange transactions during [illegible] the past few days, has raised inquiries [illegible] as to the conditions now existing a[illegible] the property. It is learned from th[illegible] secretary that the 1200-foot tunnel [illegible] which is being driven to tap the Olym[illegible] vein of the Yellow Aster, at Rands[illegible]burg, shows more encouragement than [illegible] any time in the past, pannings a[illegible] assays having been obtained within [illegible] the past few days. [illegible] The company owns 120 acres adjoin[illegible] the famous Yellow Aster, and [illegible] driving the tunnel to intercept the vein [illegible] at some depth. There are no surface [illegible] workings to guide the work, but [illegible] the company's engineers have always [illegible] contended that it would be found at [illegible] depth. The company is organized un[illegible] the laws of California, with a cap[illegible]al of $5,000,000 and 1,000,000 shares are [illegible] still unissued.

Five years ago the stock sold up as [illegible] high as 25 cents a share, but during [illegible] the recent depression has depreciated [illegible] as low as $7.50 per thousand. A few [illegible] days ago local demand took the quota[illegible]tion up to 1¾ cents, but yesterday it [illegible] receded off to 1½ cents on the news that [illegible] the directors had levied an assess[illegible]ment of ¼ cent per share. The prop[illegible]erty has been quietly developed on the [illegible] assessment plan, and it is said that [illegible] all the original heavy holders but one [illegible] still retain their stock. The transfers [illegible] now recorded are filled from the hold[illegible]ings of one stockholder, who was forced [illegible] to sell at market some months ago.

The officers of the company are: C. [illegible] Lehmann, president; W. G. Hunt, [illegible] vice-president, and G. W. Beck, sec[illegible]retary and treasurer. These also [illegible] serve as directors with H. F. Norcross, [illegible] W. Oakley, J. J. Bergen, and J. E. [illegible]rink. Percy H. McMahon is manager [illegible] of the mine.

Chamber of Mines.

At the last meeting of the directors [illegible] of the Los Angeles Chamber of Mines [illegible] resolutions setting forth the chamber's [illegible] appreciation of the creditable and sat[illegible]isfactory manner in which the late [illegible] George W. Arndt had performed his [illegible] services as secretary of the institution [illegible] since its establishment, were adopted. [illegible] The resolutions were spread upon the [illegible] minute books and copies sent to the [illegible] local newspapers, to his father, Julius [illegible] Arndt, and to his sister, Maj. Nolan, [illegible] who was elected to succeed him, has [illegible] taken active charge of the organiza[illegible]tion's business, and will immediately [illegible] institute several innovations looking [illegible] to the increase of its scope of action. [illegible] He assumes office with the highest in[illegible]dorsements from local and eastern men [illegible] of standing, and it is expected that the [illegible] accomplishment of the plans he has [illegible] outlined will lead to much benefit to [illegible] the chamber, and through it, to the [illegible] city at large.

Dry Washer Successful.

Maj. W. A. Phipps, president of the [illegible]tatle Mining Company, of the Twenty-[illegible]nine Palms district, has just received [illegible] telephonic advices from Banning to [illegible] the effect that the Westerfield separa[illegible]tor recently installed upon the ground [illegible] of the meeting with great success, and that [illegible] Manager Wardwell expects to clean up [illegible] an appreciable amount from that [illegible] source during the month. It is expect[illegible]ed that machines of larger capacity [illegible] will be installed when their practica[illegible]bility has been thoroughly established. [illegible] Recent reports from engineers show [illegible] that the rich gravel is found in a cup-[illegible]shaped depression in the mountain, [illegible] which the erosion of centuries [illegible] has been deposited from the ore body [illegible] from which the company is now developing [illegible] the ore. It is contended by them that [illegible] the richest deposits will be found [illegible] against bedrock.

The Other Side.

F. C. Goodin, the local mining man, [illegible] against whom a judgment for over [illegible]$600 and costs was recently obtained [illegible] by Orlando B. Hardy in the Court [illegible] of First Instance at Chalchihuites, [illegible] Zacatecas, Mex., informs The Times [illegible] that the judgment, if genuine, applies [illegible] to property upon which he holds a [illegible] prior judgment, that neither he nor [illegible] his attorney in fact have ever been [illegible] called to appear in court, and that [illegible] Hardy is not, and never has been, his [illegible] partner. In any event, the judgment [illegible] runs against the Eureka corporation, [illegible] and not against him personally.

New Ivanpah Company.

Articles of incorporation of the

MINES AND MINING.

REPORT HAS BEEN FILED.

Gold Bullfrogs Will Soon Know Fate.

Directors Elusive, Engineer Cannot Tell

Consolidated Mines Getting Some Values.

C. E. Gilpin, the mining engineer employed by the directors of the Gold Bullfrog Mining Company, has completed his report and filed the same with the attorney for the company on Wednesday. Inquiry at the former offices of the company in the H. W. Hellman building develops the fact that the furniture has been removed, and nothing now remains but the poignant memories of the bitten and the unpleasant aroma of a fake which still smells to high heaven.

It is said that the report reclines under lock and key, and will not be brought forth until the attorney for the company returns from a trip to Denver. Meanwhile E. G. Luentzel, former president of the concern, is reported to be at Gold Circle, Fred W. Nash, the secretary, is maintaining palatial offices under his headgear at a downtown hotel, and C. J. Callahan is supposed to be reclining under the shade of a flower pot. Michael Stephan, who succeeded Luentzel as president, is still in the city, but frequent attempts to raise him over the telephone have been ineffectual. Meanwhile several stockholders have endeavored to obtain information concerning the $128,- 00 they have sunk in the property, and so far, with no more success.

The matter is one which seems to call for immediate publicity in the interests of the legitimate mining industry in order that the responsibility for the alleged fake be placed where it properly belongs. Under statute No. 564 of the California code every director, officer or agent of any corporation or joint-stock association, who knowingly concurs in making, either publicly or privately, to the stockholders or other persons, any written report containing material which is false, is guilty of a felony. If the report indorses Callahan's estimates of the fabulous value of the property the stockholders are entitled to the knowledge; if it is proved that previous reports were false it is now up to the directors to show whether the blame attaches to them or solely to Callahan. The Times has wired to the company's attorney for an order for a copy of the full report of Engineer Gilpin, and will sift the matter to the bottom.

Consolidated Gets Values.

The demand for Consolidated Mines stock, which has been a feature of stock-exchange transactions during the past few days, has raised inquiries as to the conditions now existing at the property. It is learned from the secretary that the 1200-foot tunnel, which is being driven to tap the Olympus vein of the Yellow Aster, at Randsburg, shows more encouragement than at any time in the past, pannings as high as $6 having been obtained within the past few days.

The company owns 138 acres adjoining the famous Yellow Aster, and is driving the tunnel to intercept the vein at some depth. There are no surface outcroppings to guide the work, but the company's engineers have always contended that it would be found at depth. The company is organized under the laws of California, with a capital of $5,000,000 and 1,000,000 shares are all unissued.

Five years ago the stock sold up as high as 25 cents a share, but during the recent depression has depreciated to as low as $7.50 per thousand. A few days ago local demand took the quotation up to 1¾ cents, but yesterday it eased off to 1½ cents on the news that the directors had levied an assessment of ½ cent per share. The property has been quietly developed on the assessment plan, and it is said that all the original heavy holders but one will retain their stock. The transfers now recorded are filled from the holdings of one stockholder, who was forced to sell at market some months ago.

The officers of the company are: C. Lehmann, president; W. G. Hunt, vice-president, and G. W. Beck, secretary and treasurer. These also serve as directors with H. F. Norcross, W. Oakley, J. J. Bergen, and J. E. Fish. Percy H. McMahon is manager of the mine.

Chamber of Mines.

At the last meeting of the directors of the Los Angeles Chamber of Mines resolutions setting forth the chamber's appreciation of the creditable and satisfactory manner in which the late George W. Arndt had performed his services as secretary of the institution since its establishment, were adopted. The resolutions were spread upon the minute books and copies sent to the local newspapers, to his father, Julius Arndt, and to his sister. Maj. Nolan, who was elected to succeed him, has taken active charge of the organization's business, and will immediately institute several innovations looking to the increase of its scope of action. He assumes office with the highest indorsements from local and eastern men of standing, and it is expected that the accomplishment of the plans he has outlined will lead to much benefit to the chamber, and through, it, to the city at large.

Dry Washer Successful.

Mr. W. A. Phipps, president of the Gale Mining Company, of the Twenty-nine Palms district, has just received telephonic advices from Banning to the effect that the Westerfield separator recently installed upon the ground is meeting with great success, and that Manager Wardwell expects to clean up a appreciable amount from that mine during the month. It is expected that machines of larger capacity will be installed when their practicability has been thoroughly established. Most reports from engineers show that the rich gravel is found in a cup-like depression in the mountain, which the erosion of centuries has deposited from the ore body above. The company is now developing it, and it is contended by them that the richest deposits will be found against bedrock.

The Other Side.

P. C. Goslin, the local mining man, against whom a judgment for over $6000 and costs was recently obtained by Orlando B. Hardy in the Court of First Instance at Chalchihuites, Durango, Mex., informs The Times that the judgment, if genuine, applies to property upon which he holds a lease, and that neither he nor his attorney in fact have ever been called to appear in court, and that Hardy is not, and never has been, his partner. In any event, the judgment was rendered against the Eureka corporation, and not against him personally.

New Ivanpah Company.

Articles of incorporation of the Ivanpah Mining and Development Company were filed yesterday, showing an authorized capital stock of $1,000,000 in one dollar shares. The directors are E. M. Benson, Charles Mushrush and H. Humphreys of Pasadena and A. H. Beach and E. W. Gebauer of this city.

Movements of Mining Men.

A. D. Myers, who has been in San Francisco, Reno and Goldfield for the past ten days, is expected home today.

Frank L. Reber, in charge of the Greenwater Miner in boom days, is now editing the Gold Circle News, which is in its fourth week.

H. L. Percy will leave for El Paso next week on business connected with concentrating experiments on La Magistral and Los Mores ore, which are now being conducted there. He will later proceed east with Patrick Clark, the Spokane mining man.

Dr. Johnson of Whittier, one of the directors of the Standard Mines Company, operating near Cima, is now superintending the work attendant upon the resumption of active development. He will be succeeded by his son, David Johnson, a practical mining man, who will have charge of future operations. It is said that the property now has close to 400 tons of ore on the dumps that will average 15 per cent. copper, and the accumulation will be shipped immediately.

ANOTHER BOOST.

REALTY BOARD IS FOR BONDS.

CHAIRMAN DAGGETT EXPLAINS ROAD TAXES.

Charge Against Assessed Valuation of Property Will Be Only Twenty-five Cents on Each Thousand Dollars—Special Campaign Committee Named to Assist in Work.

Pledging itself as an organization and its members individually to work for the Good Roads bond election, July 30, the Los Angeles Realty Board, at its luncheon at the Westminister Hotel yesterday noon, adopted strong resolutions in support of the bond proposition.

About forty well-known real estate men attended the meeting and there was no dissenting voice. After the luncheon nearly every member offered Chairman Daggett, of the Campaign Committee, his assistance.

Mr. Daggett was present with A. E. Loder, chief engineer of the Highway Commission, as special guests. Mr. Daggett explained the purpose of the bond issue and said many things that clarified the haze of misconception as to the charge the bonds will be on Los Angeles realty.

Taking the Owens River debt as an example, he showed that, after the project is in full service, its profits will accumulate enough to extinguish the indebtedness without further charge on taxable property. The construction of good roads, he said, also has a distinct relation to the harbor improvements, facilitating transportation that will be augmented to magnitude, when the harbor improvements are completed.

One of the most satisfying points made by Mr. Daggett was his statement that he had a prospect from one of the largest bond houses in Los Angeles showing that the charge on the assessed valuation of property would not exceed 25 cents on each $1000. As the average tax payer is assessed for about $1000 this would mean that the average on each would not be more than 25 cents in any year before the redemption period of the bonds. The same prospect showed that, after 1914, when the redemption payments begin, the cost for each $1000 will not exceed 30 cents.

This prospect, Mr. Daggett said, would be audited by City Auditor Mushet before it is accepted by the Highway Commission, but he had little doubt as to its accuracy. In addition the building of the highways will enormously increase the taxable value of property sharing the tax further.

Engineer Loder explained the manner of constructing the macadam roads planned with the surface protection devised.

It was then that the resolution approving the improvement plan and the bond issue, was proposed and unanimously adopted. The board went further than mere expression and appointed its own Campaign Committee, composed of President Oscar E. Farish, George N. Black and G. M. Giffen.

At the regular meeting of the Lincoln-Roosevelt County Executive Committee yesterday resolutions were adopted urging "all of our citizens to so vote at the election on July 30 next, that it may be unanimously carried in favor of these bonds." The resolutions also urged every member of the League to render every possible assistance to the Good Roads movement.

WAS A PRIVATE SOLDIER.

Montgomery, Accused of Diamond Theft, Served Uncle Sam, but Not as Second Lieutenant.

Gen. Adna R. Chaffee called on Douglas M. Montgomery, the young man who is accused of stealing $1300 worth of diamonds from Mrs. Caroline Odea, yesterday morning in the Receiving Hospital, and learned a part of the man's story. That portion relating to his connection with the United States Army was cleared up. Montgomery when questioned by Gen. Chaffee, admitted that he was not a second lieutenant. He recognized Gen. Chaffee at once, and by his conversation showed he had been with the army in China, but only as a private.

There was a ray of hope in the young man's eyes as he grasped the hand of the retired head of the army. Gen. Chaffee remained with Montgomery for some time. Montgomery had met the general when the latter was inspecting troops at the Presidio, San Francisco.

Montgomery told Gen. Chaffee of incidents in the Chinese campaign, but failed to state them correctly. He spoke of Capt. Reilly, and said he was with him when the officer was killed in the field near Peking. He claimed to have been a member of Reilly's battery. His history was at fault, as Reilly was shot on the walls of Peking, as he was fighting at the side of Gen. Chaffee.

Montgomery spoke in such a way of the troops in China, however, that he made it evident that he was in the campaign. He mentioned names correctly, and spoke of incidents which only a man who had been there at the time of the Boxer uprising could remember.

"There is no doubt that Montgomery served in China," said Gen. Chaffee last night, "He was not a second lieutenant, however.

"He says he was a member of Reilly's battery. That may be so, as in one of his pictures he wears a cavalryman's uniform. He has seen service, but only as a private soldier. He spoke of a Capt. Beck. He may have meant Maj. Beck. He spoke of incidents in the campaign which only one who was there could know."

FOR good fiction read The Times Magazine of the coming Sunday.

CHARACTERISTIC.

DECEPTION ON BUSINESS MEN.

Labor Agitators Arrange for Fake Meeting.

Boss Hay's Trap to Awe Unwary Employers.

May Be Fuse to a Bomb for a General Strike.

Business men of Los Angeles who have received invitations to a meeting to be held at Simpson Auditorium next Thursday night have not, from the innocent nature of the announcement, discovered the real purpose of the gathering. But there are many who found the Typographical Union's mark in the corner, understood that it was something doubtful, and they were further alarmed by the fact that the meeting was called anonymously, without the names of the "noted speakers."

It did not take much investigation to disclose the purpose. It is a trap planned by the high-priced flying squadron of the American Federation of Labor, which has been sent to Los Angeles to "down The Times" and to reinvigorate the failing war against industrial freedom.

The invitation that has been sent out anonymously and indiscriminately, reads:

"You are cordially invited to be present at a meeting of the business men of Los Angeles at Simpson's Auditorium, Hope street, between Seventh and Eighth, on Thursday, July 9, at 8 p.m. Noted speakers will be present, who will show the causes of the present business depression in Los Angeles, and the remedy."

Through such a clumsy method the union organizers hoped to gather a number of the city's business men at the auditorium, pack the meeting with unionist agitators, and seek to inspire some awe of their fictitious importance.

Evidence of this was found in the publishing of the announcement in the unionist organ, and in the conclusive fact that Arthur A. Hay, organizer for the Typographical Union, had paid the hall rent for that date.

WARNING IS SENT OUT.

Discovering the true purpose of the meeting—the discussion of the "present business depression," being a mere catch phrase to disguise the real purpose—Secretary Zeehandelaar of the Merchants' and Manufacturers' Association, by order of the directorate, has issued a circular to the membership of that organization, in which he says:

"Do not be deceived. An invitation is being mailed to the merchants of this city to attend a meeting of business men at Simpson Auditorium, on Thursday, July 9, at 8 o'clock p.m., containing the information that 'noted speakers will be present, who will show the causes of the present business depression in this city, and the remedy.'

"Upon a full investigation, the board of directors of the Merchants' and Manufacturers' Association desires to inform you that the meeting above mentioned has not been called by any commercial organization of this city. On the contrary, proof has been obtained that the rent of the Simpson Auditorium for that meeting has been paid by Arthur A. Hay, the local representative of the American Federation of Labor, and the subjects to be discussed at that meeting are not to your interest or benefit."

THE REAL PURPOSE.

The real purpose of the meeting is to preach unionism to business men who might attend and, by packing the auditorium with rabid agitators, create a demonstration. This is only a fuse for a greater explosion of the unionist organizers—five of whom are now here, others expected soon—as the plot contemplates agitation that will eventually lead to a general strike. During the depression, when many workingmen were idle, the unionists have fortified their organizations with all to whom the preaching of discontent could be made effective.

"Join the union," they preached, "and we will keep up wages. If there should be a strike the American Federation has voted a large strike fund and you will be taken care of. If the strike wins we will run Los Angeles just as San Francisco has been run by the unions and your prosperity will be secure."

With this specious argument recruits have been made. A strike fund is always the inspiration of idleness, and the idlers saw a good chance to get something for nothing, maybe. But at any rate the unionists have found their best opportunity for recruits with the discontented unemployed and have made most of it.

In this work the bosses have divided Los Angeles into thirty-four districts, each in charge of an agitator captain. A card index of all has been made. This index shows the name, address, occupation or trade of each man and whether he is union or non-union. If non-union he is asked to the "smokers" that are held, usually in or near bar-rooms, and he is asked to join. Refusal means liberty for the agitators to harass the independent.

All this has been preliminary to the meeting called at Simpson Auditorium next Thursday and the meeting is the second step of the plot.

HAY'S WAIL.

That the unionist agitation has failed is made evident from a circular sent out by Boss Hay under date of June 18, in which he says:

There is no place in the United States where the condition of organized labor is so bad as in this city, and yet a very slight effort on the part of each union man would make Los Angeles the banner union city of the country.

Los Angeles has become the asylum of strike-breakers and opponents of organized labor. If this condition is not remedied—and remedied at once—the time is not far distant when wages will be so reduced that a miserable existence only will be possible.

The American Federation of Labor, realizing the gravity of the matter and the menace Los Angeles as a rendezvous of strike-breakers, is liable to become, has officially taken charge of the situation. Experienced organizers are here and more are to come. Ample funds have been provided, and all that is necessary for a complete success is the assistance of each member of organized labor.

After careful consideration, a plan to unionize Los Angeles has been decided upon. The first step was to divide the city into thirty-four districts.

And the circular ends with a notice of the "large mass meeting of business men and working men" at Simpson Auditorium and urging the "dear sir and brother" addressed to "present the enclosed invitations to business men you patronize at your earliest convenience."

GOMPERS EXPECTED.

These are but steps in the programme that ultimately means the coming of Sam Gompers, chief agitator and ranter of the labor federation. His coming will be timed by the rapidly approaching return to normal industrial conditions as it is the plan for him to take charge of as large a general strike as the agitators may bring about. For this purpose the federation funds will be used lavishly to support the idle while the agitators make a big show for the princely salaries they are getting.

Far and wide the industrial freedom of Los Angeles is the hope of the business men and a bleeding sore to the unionist agitator, and this leads the latter, in the effort to make progress here, promise the dominance and insolence that has made San Francisco the pitiful spectacle of the whole country. Besides there is a fund to be spent, and this is ever inspiration for the agitator; some of it may stick to his fingers.

"Reliable Relief for Eyes That Need Care.

Murine Eye Remedy Soothes. Doesn't Smart."

SMOKERS appreciate the quality value of Lewis' Single Binder cigar.

Manco Salmon

The Perfect Relish For Tomorrow's Outing And Every Outing

"Packed fresh from the icy waters of Alaska

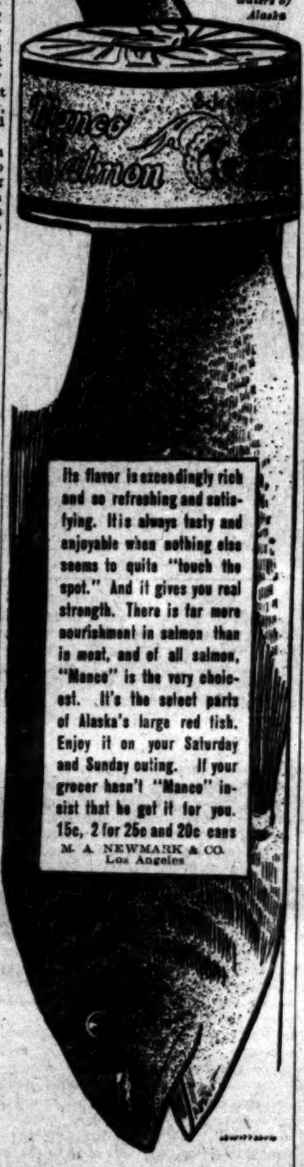

Its flavor is exceedingly rich and so refreshing and satisfying. It is always tasty and enjoyable when nothing else seems to quite "touch the spot." And it gives you real strength. There is far more nourishment in salmon than in meat, and of all salmon, "Manco" is the very choicest. It's the select parts of Alaska's large red fish. Enjoy it on your Saturday and Sunday outing. If your grocer hasn't "Manco" insist that he get it for you. 15c, 2 for 25c and 20c cans

M. A. NEWMARK & CO.
Los Angeles

HAWKE'S CUT GLASS

This is the most beautiful cut glass sold in America. I have a complete line of all the new designs in all the practical pieces. My prices are lower than the same pieces are usually sold for. Glad to have you come and compare.

J. Abramson
Jeweler and Silversmith
434 SOUTH BROADWAY

Human Hair Switch $5

We sell the best made human hair switch for $5 in Los Angeles. It's made by our own experts under our own supervision. Large, full and wavy. We can match your hair perfectly, no matter what shade or color it is.

Weaver-Jackson Co.
443 S. Broadway

MONTE VISTA

MAKE EVERY DAY 4th OF JULY

Independence for Life for $1250

Here is an opportunity that will never come again to you. I am selling the famous Monte Vista tract in 5-acre parcels at $250 an acre. Small payment down and $5 an acre per month. This is the finest piece of land ever offered for the price. It is the best of soil, has ample water piped, and possesses a location equalled only by surrounding groves held at $1000 to $2000 an acre.

The land is between Pomona and Ontario and is only half a mile from the banks, stores, churches, clubs and electric line of Ontario, a city of $6500. It is only one hour's ride from Los Angeles in the center of 50,000 acres devoted to oranges, lemons, deciduous fruits, grain, general farming and poultry.

IT IS AN OPPORTUNITY OF THE VERY HIGHEST CLASS AND ALONE IN THE CLASS

Come in at once and arrange to go on our Fourth of July excursion and while celebrating the nation's independence, work out your own independence by securing 5 acres of this land now, while prices are so enticing and terms so easy.

You're Safe at Firth's

EMIL FIRTH

Home A-8105 Main 2343

319 West Fourth Street — Between Broadway and Hill

DESMOND'S

N. W. Corner Third and Spring Sts.
Douglas Building

Now that the Republican convention excitement is over and the Fourth of July so near at hand, you have a chance to look at the advantages we're offering you in clothes without anything to distract your attention

Men's and Young Men's Suits

Special For This Week **$15** Special For This Week

They're worth looking at; when you can buy $35, $30, $27.50 and $25 Suits for FIFTEEN DOLLARS IT'S TOO IMPORTANT A MATTER TO NEGLECT

These Suits are ALL THIS SEASON'S GOODS and are broken lines which we are willing to clean up at the RIDICULOUSLY low price of FIFTEEN DOLLARS.

Special For 4th of July

Men's Shirts, Regular $1.25 Values (Broken Lines,) This Week.....75c
Men's Shirts, Regular $1.50 Values (Broken Lines,) This Week.....$1.00
Men's Neckwear and Hosiery, 50c Values (Broken Lines,) This Week.....25c

Big Reduction on Men's Hats

We Close All Day on July 4th — We Close All Day on July 4th

Thirty-Seventh Semi-Annual Statement

State Mutual BUILDING AND LOAN Association

OF LOS ANGELES

Office 223 S. Spring St. July 1, 1908

ASSETS

Loans on real estate (of appraised value over $4,000,000)	$1,897,900.00
Loans on association stock	26,663.07
Advances to borrowers (secured)	5,418.17
Accrued interest on loans	3,837.45
Furniture and fixtures	4,621.04
Cash on hand and in bank	30,031.94
	$1,968,471.67

LIABILITIES

Permanent capital stock and surplus	$ 112,416.55
Ordinary capital stock and surplus	825,340.75
Investment certificates and accrued interest	799,376.30
Reserve fund	20,732.04
Payment on definite contract loans	182,419.70
Matured coupons and miscellaneous accounts	6,028.11
Undivided earnings	22,158.22
	$1,968,471.67

From March 1, 1908, to June 30, this association made 192 real estate loans, amounting to $232,800.00, mostly made for building purposes.

In the 18 years of its existence it has never failed to meet all demands when due, and has repaid its investors in that time over $3,000,000.

6% Interest Paid

DIRECTORS AND OFFICERS.
DR. W. G. COCHRAN, President.
A. E. POMEROY, Vice-President.
J. M. ELLIOTT, Vice-President.
W. D. WOOLWINE, Treasurer.
C. J. WADE, Secretary.
D. M. CUTHBERT, Loan Inspector.

Ocean Steamships.

North-German Lloyd

Fast Express Service

PLYMOUTH—CHERBOURG—BREMEN—10 am
K. d. Gr.....June. 20|Kronprinz Wm.....July 14
Cecile.....July 7|Kaiser Wm. II.....July 21

Twin-Screw Passenger Service

PLYMOUTH—CHERBOURG—BREMEN—10 am
Lutzow.....July 9|Bremen.....July 23
P. Alice.....July 16|P. Fried. Wm.....July 30

Mediterranean Service

GIBRALTAR—NAPLES—GENOA, AT 11 am
K. Luise.....July 4|P. Irene.....Aug. 1
K. Albert.....July 11|K. Luise.....Aug. 15

North German Lloyd Travellers' Checks
Oelrichs & Co., No. 5 B'dw'y, New York
ROBERT CAPELLE, 230 POWELL ST., SAN FRANCISCO, CAL., OR HUGH S. RICE CO., 600 S. SPRING ST., AND LOCAL AGENTS.

Kosmos Line

S.S. ANUBIS from San Francisco, July 7.
S.S. RADAMES from San Francisco July 21.
Masatlan, San Blas, Salina Cruz, San Benito, Champerico, San Jose de Guatemala, Acajutla, La Libertad, La Union, Amapala, Corinto, Punta Arenas, C. R., Calico, Molendo and Chile, London and Hamburg $325 for 4 months' trip to Hamburg. Lowest rates to all other points.
C. J. LEHMAN Agent, 245 S. Spring St., Los Angeles, Cal. Main 827; A5078.

Canadian Pacific Empress Line of the Atlantic
Less Than Four Days at Sea
SAILINGS:
Eastbound—July. 4-10-18-24; Aug., 1-7-13-21-29.
Westbound—Aug., 7-12-21-28; Sept., 4-9-18-25.
Ask any ticket agent for particulars, or write A. A. POLHAMUS, T. P. A., 629 South Spring St., Los Angeles, Cal.

Knabe Pianos
The Wiley B. Allen Co.
416-418 So. Broadway.

Rainier Beer
$1.35 per doz., Large Bottles Exchanged
At All Dealers

The Times-Mirror Company.

H. G. OTIS....President and General Manager.
HARRY CHANDLER.....Vice-Pres., Assistant Gen. Manager.
MARIAN OTIS-CHANDLER.....Secretary.
ALBERT McFARLAND....Treasurer.
PUBLISHERS OF

Los Angeles Daily Times

Vol. 54, No. 30.

Daily, Weekly, Sunday, and Weekly Magazine. Founded Dec. 4, 1881. Twenty-seventh Year.

EVERY MORNING IN THE YEAR.

THE NEWS—Our Associated Press service covers the globe, transmitting over 35,000 words daily, cost including specials.
TERMS:—Daily, Sunday, and Magazine, 75 cents a month, or $9.00 a year; Daily, without Sunday, $7.50 a year; Sunday, $2.00; Magazine, $2.50; Weekly, $1.50.
TELEPHONES:—Counting-room, Subscription Department, Editorial Rooms, City Editor and Local News Room: Sunset, Press 2; Home, ask for THE TIMES.
AGENTS:—Eastern Agents, Williams & Lawrence, Brunswick Building, 5th Ave. and 20th St., New York; 1324 Marquette Building, Chicago; Washington Bureau, 41 Post Building. (THE TIMES on file) San Francisco office, Room 1208 Call Building, Arthur L. Flatt, Representative.
SWORN CIRCULATION:—Daily, net average for 1904, 18,961; for 1905, 19,258; for 1906, 28,181; for 1907, 35,731; for 1908, 38,736; for 1901, 28,648; for 1902, 30,830; for 1903, 30,360; for 1904, 37,702; for 1905, 43,180; for 1906, 60,891 copies; for 1907, 82,311 copies; Sunday average for 1907, 60,187 copies; daily and Sunday average for first three months of 1908, 54,947 copies; Sunday only average, same period, 76,702 copies; daily only average, January 1 to April 1, 1908, 51,507.

Yesterday's Regular Edition 47,900

THE TIMES has a far larger bona-fide circulation than any local rival. The industrious, substantial, liberty-loving classes are its steady patrons. The greatest volume of business advertising, the finest display, the best classifications, the largest results to advertisers. Proofs undeniable.

Offices: Times Building, First and Broadway.

Entered at the City Postoffice as mail matter of the second class.

Part II: Editorial and Business—City and Country

TAFT AND SHERMAN.

For President. For Vice-President.

Editorial Pen Points

Being a fleshy man, Mr. Taft wears a large collar; but it is his own.

We may as well prepare for it. The air will be filled with flying machines in no time.

We trust that the railroads have not decided to break out in another epidemic of wrecks.

The fire-eaters of Panama evidently regard the presence of the marines as a sort of force bill.

Will the Denver platform miss the chance to make a hit by declaring for a balloon subsidy?

Are you figuring on what the dirigible balloon is going to do to things on this mundane sphere?

Man is certainly a wonder. He cannot fly, but he has been able to make a thing he can fly with.

A hotel in Nevada exploded the other day. Somebody probably touched off the clerk's diamond stud.

The cost of running the State of California is at present nearly $16,000,000 a year. Gee! how we grow.

The brewers say that prohibition destroys prosperity. It certainly destroys the brewers' prosperity.

The railroads now think there will be no cut in wages. They are convinced that Taft will be elected.

Women should take into consideration that if they are to have man's rights they must also shoulder his wrongs.

All the "summer fiction" will not be in the magazines. The young folks at the resorts will furnish their share.

The idle freight car and the idle man appear to be engaged in a hot race to see which one can beat it to the job.

After the Denver convention takes a whack at the courts the courts will be more respected and valued than ever.

It is all right to open a melon, once in a while, but the melon business seems to have been rather overdone this year.

We suppose that the usual number of Japanese spies will be present at San Pedro on Saturday to watch the sham battle.

Fly, love, with me in my balloon, we'll take a sail beneath the moon; it is a dandy way to spoon; it is not yet, but 'twill be soon.

People who dread the coming of the Fourth of July will be singing the old song that runs: "Come day, go day, God send Sunday."

Who ever thought the automobile would have such a short life? It has had its day, even now. Get a balloon before the rush comes.

Bryan cannot really be a great man when the responsibility of a small thing like the Democratic party corrugates his brow with care.

If the Kaiser desires a few new lessons in the mailed fist, let him keep his eye on Mr. Bryan's manner of handling a Democratic convention.

The small boy is respectfully requested to refrain from shooting off his firecrackers while the Fourth of July orator is shooting off his mouth.

"Hello Bill!" is now the familiar salutation of workingmen as they crowd back into the shops and factories. And that causes them to think of Bill Taft.

"Onward and upward" has been the world's motto. The automobile represented the "onward," and now the airship is ready to make good on the "upward."

Evidently James Schoolcraft Sherman has come to the conclusion that just because he is to become Vice-President, it is no reason that he should lie down and die.

Apparently it is the intention of the London suffragettes to make mere man afraid to leave his house, where he is even in more danger than if he were to go out.

Seattle is losing its sporting blood. Only 3000 persons were willing to pay $10 each to see two big bulls of men wrestle catch-as-catch-can up there the other night.

Judge George Gray of Delaware positively declines to accept second place on the ticket with Bryan. It is a declaration that was to be looked for from that kind of a man.

No matter how long or how short the cheers shall be when Mr. Bryan is nominated by the Denver convention, neither Roger Sullivan nor Alton B. Parker is expected to join in them.

Aunt Carrie Nation is again on the warpath, threatening to chop down the first woman she meets in a sheath gown. But for Aunt Carrie there is no telling to just what extremes of immorality this country would go.

We believe that it is not generally known that Cabrillo, who was the first sailor to visit the coast of Southern California, is buried on our golden shores. Why is there no monument to mark the spot where his immortal ashes lie?

THE DANGER IN BRYAN.

The news from Lincoln and Denver, particularly the outgivings as to the platform which Col. Bryan's steam roller will impress upon the National Democratic Convention, compel us to believe that Bryan will not go forth with torch and sword in this crusade, but will affect the gentle hook of the shepherd, well anointed with honey and molasses.

The Bryan declaration evidently will not be so radical as have been his war programmes in the past, or as what most of the prophets have predicted for the present campaign. While pressing his destructive notions upon the country, it is apparent that Bryan will seek to give them the outward appearance of being "safe and sane"—and sugar-coated, while containing some sand—of being, indeed, more or less "conservative," while sufficiently Populistic for all practical purposes. It has been the obvious effort of Bryan to so shape his platform planks relating to questions affecting capital and labor that they can be construed by the radicals as their own hearts' very own, and by those so blind that they don't want to see, as having no rougher edges than some other planks. That is the Bryan game. As ever, the most signal, the clearest line of demarcation between Democracy and Republicanism will be on the tariff issue.

Like the canny old fisherman of the story, it would seem that, broadly speaking, Col. Bryan proposes to so construct his sucker-trap as to "catch 'em coming and going." He obviously proposes to appeal in one breath to three classes of voters: The extremists, for whom the ideas of Mr. Taft and Mr. Roosevelt are not sufficiently advanced; the Republican "reactionaries," who disapprove of some of the present administration's policies; and Republican factions in various States who are "agin" the organization.

Herein lies the danger in the Bryan candidacy of 1908—the danger of Republican splits and divisions. Foxy old campaigner that he is, Bryan has keenly perceived the only hole through which he may slip, and he is shaping his course accordingly. Bryan, the millionaire, is not Bryan, the moneyless "cross-of-gold" zealot. The Republican managers must not count him as such. He will make no incendiary speeches. His platform will not be a conflagration. The well-trained demagogue is going to make a cleverer canvass than ever before. All Republicans might as well face this fact first as last.

Bryan must be beaten by the exposure of his duplicity; by opening the public mind to the fact that he is a self-seeking millionaire, with more fads than common sense, posing as the "good angel of the downtrodden"—and, most important of all, by aligning the Republicans of every State into a compact host, with their knives out for the common enemy and not for each other.

HERE HAS BEEN PROGRESS.

Twenty-five years ago in January the writer began his newspaper career in Los Angeles, and has been at it here almost uninterruptedly during the quarter of a century. He recalls that at the end of the fiscal year on June 30, 1883, the number of buildings erected in the city of Los Angeles, so far as could be ascertained, amounted to 700 for the twelve months. The impression that the publication of this statement made upon newspaper readers at that date was profound. At the present time of comparative dullness, the number of separate edifices erected in Los Angeles month by month is never less than 500, and averages about as many as the whole year's building twenty-five years ago.

The 700 structures of 1883 were almost all homes. There may have been built here during that year perhaps a dozen business blocks. The Nadeau was one of them, and about the most magnificent. Most of the buildings were cottages costing $1000 to $1500 each, with a sprinkling of two-story houses running from $2000 to $4000. There was scarcely one home built costing above the highest figure mentioned.

In the same fiscal year, the community was very much impressed by the publication of the fact that the total receipts at the postoffice, then situated where the Equitable Savings Bank now is, had amounted to $37,000 for the twelve months. In the month of May, just passed, the total receipts of the postoffice at Los Angeles were $82,351. This one month matches with a 100 per cent. increase, and over $8000 remainder, the total receipts of the year a quarter of a century ago. Taking May as an average, the local postoffice receipts now run very close to $1,000,000 a year. This is an increase in the quarter of a century is close up to 3000 per cent.

The population in 1883 inside of the city was less than 15,000. It is now 300,000. In those days the writer of this article could stand on the back porch of his home on Bunker Hill avenue and look westward over the hills and scarcely encounter anywhere in sight a single human habitation. In the spring months the hills were all covered with flocks of sheep. Standing at the corner of Fourth and Grand avenue, the country seen in the middle distance and afar was one sea of waving green, vineyards, orange groves and barley fields, during the early spring months, the fields in the far distance turning later into waves of molten gold. In the foreground were scattered here and there a few habitations. From the point mentioned there was a sweep across the horizon, reaching almost all the way from Santa Monica to San Pedro—the homes exceedingly few and scattered.

Standing at either of these points today and looking westward, the whole scene is a solid mass of homes.

GERMAN CONFIDENCE IN NAVY.

England has been carrying on naval maneuvers with a fleet of 300 ships in the North Sea, close to Germany. The later country looks with misgiving upon the event.

The relations between the German and the British Empire are very strained. In Germany, a war with Great Britain is regarded as something which cannot much longer be postponed. The expectation is that it will be a great naval combat, and, strange to say, in spite of the immense preponderance of the English fleet over that of Germany, the people of the latter country expect victory to perch on their banners.

The English naval armament is greater than that of France and Germany combined. The French navy is numerically superior to the German, and France and England are so related that a war between Germany and Great Britain is sure to involve France, putting the largest two navies of the world against that of Germany.

Germans regard the French navy as a thing not to be reckoned with at all. They discount it. The conflict with France is to be on land. In twenty-four hours after war breaks out, two great German armies will march on France, one by way of Metz, the other by Brussels.

With Great Britain the conflict will be on the sea. The German people look upon the English fleet as largely a mere matter of statistics, great on paper, but not so in actual warfare. A large percentage of the English ships they look upon as so antiquated as to be useless. The German navy, they say, is nearly all of recent construction, and of the highest efficiency. England may outnumber them in ships, guns and men, but they think all this is more than offset by the fact that hundreds of the English ships are out of date. It is thought that Germany has as many ships as can be brought into action in an effective way in the "narrow seas;" that one good ship is more than a match for twenty poor ones.

The German ships are manned by young men in the prime of life. They have made a scientific study of naval warfare, and by practice are skilled in putting their knowledge into effect. They are devoted in their patriotism and ardent in their ambition. On these facts they base their hopes to win a great victory when the conflict comes.

It sounds well. But there is one element in the problem not to be lost sight of. Germany has not one ship of the Dreadnaught type. England will soon have several. If the latest ship is so much the more effective, one would expect a few of these monsters, with their powerful guns of long range, to bid defiance to a whole fleet of smaller vessels. The Dreadnaught, well manned, would be likely to sink half a dozen battleships of smaller power and shorter range before they could get within striking distance. But when this fact is mentioned to an ardent Teuton, he smiles complacently and says: "You will see."

THE NATIONAL SALUTE.

THE LATE UNPLEASANTNESS.

The business depression, which began in October, 1907, was, in many of its features, very different from any previous crisis. It was as widespread as any, involving, as it did, the whole country. Financially, it was more intense than any, for nearly every bank in the country had recourse to emergency currency.

The pinch passed more quickly than in any of the previous great crises. The bank failures were fewer, only a remarkably small number of such going to the wall. Of mercantile casualties, the number was much less than in former similar times of depression.

The general recourse to emergency currency had much to do with the favorable features of the flurry. It saved the banks from disastrous runs by panic-stricken people, and enabled them to resume specie payment in a comparatively short time.

Another helpful influence was the absence of large supplies of finished goods in factories and warehouses. The vast development of the country has created a great demand for all products of mills and factories, and thus wage-earners were kept at work in large numbers, distributing money in all channels of business, preventing goods from accumulating. In this way, manufacturing establishments were kept moving and business at all points kept alive.

The third great influence was in the large crop surplus of the year, for which there was so active demand for export, creating a credit for us abroad.

There is little use in trying to classify these events in business history. Each arises from causes more or less unlike what has gone before, and each is governed by influences not the same, in many respects not similar to former experiences. Each, therefore, follows a law of its own, thwarting all efforts at generalization.

WHY NOT BE RICH?

For 1907 the foreign commerce of the United States amounted to $3,652,840,939. This averages in round numbers $10,000,000 a day. Big figures, indeed!

But the domestic trade of the country for the same year is estimated at $25,000,000,000, or an average of $68,000,000 a day. Incomprehensible figures!

With the handling of all these products of the fields and factories of this country, and the imports and exports of the products of this and other countries, is it strange that many persons have amassed great wealth? Is it unreasonable that there should be immense fortunes among a people who share in a business of such stupendous proportions?

FREEDOM'S NEW MILESTONE.

A few days ago a Spanish warship put into the harbor of Havana and saluted the flag of the Cuban republic. It was mentioned in a dispatch that did not occupy more than an inch of the space of the newspapers that printed it. Yet the incident furnishes a milestone on the long road the human race has traveled toward freedom.

In that far-away day when the Pope drew his finger across the map of the earth and gave half the world to Spain, the Pearl of the Antilles went with a job lot of islands and continents that were thus lightly disposed of. Cuba did not count for much then, but fate decreed that Spain should part with Cuba last of all her possessions in the western world.

As we approach the anniversary of our own national birthday, the American people may well look back with pride on the rescue of Cuba from Spanish misrule. It was the work of Americans. The blood of our brothers in battle is on the deed. When the Stars and Stripes went up on Morro Castle the flag of Castile and Leon came down, never to fly again on this side of the world.

The other day's incident in Havana harbor is most impressive, however, for the fact that monarchies are growing fewer and republics are increasing in number. It will not be many years until England must face the same fate that has befallen Spain. Canada, Australia and New Zealand are likely to assume the status of republican forms of government within the near future. We think the steps will be taken without bloodshed, but they will be taken just the same. Holland, Germany and other kingdoms are fated to undergo similar experiences.

And it will be all for the best. No matter how liberal a monarchy may be, it is still a monarchy, and it is a form of government intolerable to free-born peoples. It is by the ballot, and not by hereditary chance, that the men of the future will choose their rulers.

WHY NOT READING?

The National Education Association is in session at Cleveland, Ohio, with almost 50,000 teachers in attendance.

On Monday the ball was opened with a spelling contest between pupils from the schools of four large cities. Cleveland won the contest, with only thirty-eight errors in spelling. Erie did worst, with eighty-five errors. Two pupils made perfect scores. Both were girls, one from Cleveland, the other from Pittsburgh. Girls as a rule spell better than boys. They pay more attention to detail and have keener ears for the sounds of words.

It would be well to supplement this spelling contest with one in reading aloud. It is said that good reading is almost a test of art. A few pupils become expert in reciting, or in monologue. But that is a different art. It is like many a pupil in music who learns to play one or two tunes without having mastered the general science of music. These one or two "pieces" are all they ever learn to play. Elocution teachers are not wanting who can say off a "piece" or two which they acquire as a parrot might. They can teach these and there their talent ends.

To be a good reader, ready to take any article and deliver it in an intelligible, artistic, impressive manner, calls for a good deal of study and practice. Fifty years ago a boy or a girl was considered very poorly educated who could not recite well a bit of Shakespeare, Milton or Tennyson. It is said to be the case no longer. And more the pity. A good reader has an art more effective than a poor piano player. Better know how to read well than a little smattering of geology or botany.

FOOTSTEPS OF THE NIGHT.

The hay is in the cock—all the hills are brown and shorn.
How silent where the singing grass along the crest was worn!
But here and yon, behold, little spears of tender green—
Nothing daunted by the stubble—growing bravely up between;
And a saucy purple flower with a sturdy, homespun air
Makes a living atmosphere where the earth is garnered bare.

It is hour of wistful sunset, when the colors of the sky
Ardent grow as lovers' voices in the moment of good-by.
From behind the hills of gray, darkling on the carmine west,
Radiates the sultry glow of the orb with slumber pressed,
And a flame like fire-of-roses mounts from widening cloud to cloud
Till the heavens are of a splendor like a passion first avowed.

Softly fades the rose to ashes, dim and vague the valleys lie,
And the bosom of the earth yields a long, mysterious sigh.
Now the lonely winds of cañons fill the trails with strange unrest.
Little feet are in the hillocks, little wings are in the nest;
Hearts of men, with tender longings, feel the hour where'er they roam,
For the footsteps of the night cross the wanderers' going home.

RUBY ARCHER.

Granada Park, Cal.

Hyker: Bronson tells me he is taking mud baths now.

Pyker: Why, I thought he was out of politics.—[Illustrated Bits.

A New York surgeon told a Wisconsin blind man that his case was hopeless, whereupon the patient became hysterical and regained his sight. Nature loves to rebuke the know-it-all.—[Buffalo Express.

Some women who have difficulty in locating their own pockets know where to strike the right one in their husbands' coat in the dark.—[Syracuse Post.

"The stars incline, but do not compel."

HOROSCOPE.

Friday, July 3, 1908.

In quivering poise the trembling balance stands.
Ill shall it swing if touched by heedless hands.

On this 185th day there is no sign to control ways of men. On their own touch depend fa and fortune. For sagacity, skill and keen purp is the prize in these twenty-four hours. "T who hold not fast shall lose to them that come eager feet."

To those who are in employ there will come portunity to gain by what they have learned. plexing problems are promised. Correct deci will lay a cornerstone for future fortune.

An ill day to ask favors from any who have obligation toward the petitioner.

Speculation promises adverse results. The sirous eye and the covetous brain are in danger deceiving themselves between dawn and sunset.

The red omen of fire is set upon the land.

There is an omen of coming unrest over Eur One who is on high will be involved in heavy

Caution and circumspection toward new acqua ances are advised for young women with this bir date. Married women must take heed against due indulgence in social affairs.

Men with this birthdate should prepare for important decision in business. A crisis in affairs is possible during the twelvemonth. The sue will turn on their readiness to seize the swe ing tide.

Children born today will probably need most be trained to prudent reflection. As they grow will be prone to engage in foolish love affairs. will marry unfortunately unless their finer stincts are wisely developed. Boys will be incli to carelessness that will keep them under o unless the failing is checked early.

Mr. Asquith and the Suffragettes.

That intellect of "tempered steel" which W Stead ascribes to Prime Minister Herbert H Asquith, did not fail the head of His Majes government when he faced, the other day, a d tation of members of the Commons, who proached him on the subject of woman suff Mr. Asquith, all Britons are assured by alarmed London Spectator, surrendered. months have not passed since Mr. Asquith d the ladies in the presence of a lovelier but less fluential deputation, that approached him over garden fence and climbed in his front window. London Times is free to confess, it says, that "apart from the particular merits of this questi it prefers his former answer, when suffrage were under escort to the lock-up, to what he just affirmed to Liberal politicians subjected feminist suasion. More than one gentleman in Commons deputation had been embarrassed by dies who refused to stop ringing his front door at inconvenient hours. On the previous occa Mr. Asquith defended the refusal of the gov ment to grant the prayers of the suffragettes the ground that "such an important constituti change as this should be referred to the opinio the country, deliberately expressed." Not the doubt exists, even in the mind of the unfri London Times, that Mr. Asquith was consid at that time solely and simply the attitude of ministry of which he was a prop. At this da is found affirming that his government will "collectively oppose" woman suffrage. But it be "perfectly obvious," insists the British o that the permission of the government to allo amendment in a woman suffrage sense to an pending bill on the franchise is indistinguis from complete surrender to the suffragettes.—(rent Literature, July.

Clocks

Our offerings of fine clocks are very large. Fo a magnificent and valuable Tubular Chime Clock to a small inexpensive Nickel Alarm Cl Clocks to suit every purse.

Montgomery Bros., Jewe
Spring Street at Third

WETHERBY KAYSER Co.
215-217 So. BROADWAY

Women's Street Shoes
$6 and $7 Values
On Sale Today
$5
All Sizes

No. 1.—Garden Tie, Chrome Kid, with seal brown vamp and champagne quarter, also White Calf with patent leather vamp and trimmings. Regularly $7.00.

No. 2.—Street Pump—patent colt, also Gun Calf. Regularly $6.00.

No. 3—Two-button Oxford; tan Russian Calf with castor to match. Also patent leather with golden brown top. Regularly $6.00.

Shop closed all day tomorrow, July 4th

PIANOS We sell them $6 down and a month. We make pr delivery on first payment.

Fitzgerald's... YE OLDE MUSIC
113-113½ South Spring Street

Black Canyon Coal Co.
1930-1960 S. ALAMEDA ST.
Coal ALL KINDS Wholesale and Re
Home Exchange Sunset South 808 J. E. Murray

Business Property As An Investment

Is absolutely safe.
Pays a generous rental earning
Pays an increasing rental earn
Grows constantly in value.

Buy Units of Business Property

THE TRUSTEE COMPANY
424 South Broadway
(BROADWAY CENTRAL BLDG.)

MUSIC AND THE STAGE.

One may never catalogue, complete ed perfectly, the most potent theat al attractions. Theoretically, Sudd ann's "Magda," an unpleasant a did though powerful play, is scarce s compelling hot-weather attractio t the immense Auditorium was o ely filled yesterday afternoon by a minine throng which struggled a e ticket windows to buy places. Th as an occasional man in dark, but e gathering was even more than w 's audience than is presented by t neral matinée rule.

"Magda" has been played here se l times—I think once by Miss O'Ne and its humanities and morbidities ve been discussed forward, back ard, and in all other possible direc ons.

n brief, the play relates the sad, but e unusual tale of a retired Germ -colonel's daughter, and her fabu e built upon a foundation of gilded quity. Magda is at last received i me, though her apoplectic and aristo at formally moral father does not ow the true incidents of her career. hen these are revealed the father s in a fit of rage, and Magda has a rific scene, in which injured pride, of despair and remorse combat in otic fury for the mastery of her ntality.

Miss O'Neil, as Magda, again evi nces that dramatic picturesqueness ich characterizes her in such parts d to her acting is tragically powerf in her greater scenes, though strik a minor note of insincerity in some the lighter moments of her impers ation.

The various members of the company rmate between acceptable and possibility. Mr. Rankin alone, as hwartze, the old lieutenant-colonel, ing a characterization of believable nity and bluff-pathetic naturalness. tie Nora West is pretty and child- in the rôle of the younger daughter, Marie.

"Magda" will hold the Auditorium e for the remainder of this week, n a special matinée tomorrow.

"A Society Pilot" will commence its d week Sunday. The Messrs. hanan play has had a phenomenal mer success, the more notable as ular attention seems to be riveted it more firmly just at present than its first performances two weeks

Three free scholarships were awarded the Von Stein Academy for Pianists terday, the winners, in order of ts gained, being Ray Baldwin, Miss a Newkirk and Miss Colleta Lane.

dna Sidney, prima donna of the Grand Operahouse company, is wife of H. D. Baker, United States ular representative in Tasmania. is the grand-daughter of Chief ice Taylor of Indiana, and a niece the late Gen. Lew Wallace; is the daughter-in-law of the William T. Baker, president he Columbian Exposition board in ago in 1893.

r stage career began with "Win- e Winnie." Here she was assigned understudy Paula Edwardes. For past two years she has been away the stage, traveling in Europe.

FIZZ! BOOM!

FIREWORKS IN PLAYGROUNDS.

TWO PARK AND VIOLET IN TWO-HOUR STUNTS.

ungsters Who Will Drink Lem- ade and Hear Orations in the rnoon May Have Surfeit of plosives and Red Fire When ning Comes.

"Geewhillikens!" shouted a boy at Park playground, and he whis-

Superintendent C. B. Raitt had told him of the Fourth of July works programme for tomorrow t.

"Two hours of fireworks?"—rather ously—"Geewhillikens!"

is stunning information from Mr. t was the short fuse to an explo- of enthusiasm among the chil-

a matter of fact the preparations the playground fireworks at both and Violet playgrounds is calcu- exactly on a two-hour basis. programme, too (they will be the s) will be a demonstration of e-made goods for the fireworks ory, believing in doing good first one, doubled the supply of explo- for the money offered.

ly one thing is missing from the ramme—the little red, treacherous- ker. The rule will be "bring your firecrackers" if you want noise, e is expected.

the boys and girls who are to be ed with lemonade and speeches music in the afternoon tomorrow echo Park and Violet playgrounds return in the evening to witness fine fireworks show for their spe- benefit.

perintendent Raitt said last night nearly 3000 are expected at Echo ground and about 2000 at Violet. e there will be exercises in the rnoon at the playground on Utah t, there will be no fireworks. e "programme," as it is called, in- s fancy one and two-pound rock- assorted shells, highly explosive ght, and showering "Oh! Oh!" red fire, electric wheels, ten sixteen-inch whistling wheels, red fire, batteries, saucissons, rins boxes, rockets fire, comic ons, ruby candles, scintillating lles and red, red fire.

generous portion of the money ap- riated by the City Council for the grounds Fourth has been used to the pyrotechnics and this is ed by getting twice the amount the money.

PRICES, NOT UNIFORMS.

of Kern States That Only Bids Are Wanted, Just to Save a Few Dollars.

hief Kern cleared up misstatements ently printed in Los Angeles con- ing new police uniforms. He said: e department is not in the mar- for uniforms. On the contrary, we r wants better supplied. It is to a lower figure that we decided to e inquiries among tailors, and in way hopes to save the city some y. We are not asking for bids. firm has been doing the work at a when other tailors did not, appar- cares for it, but now, since times ick, other tailors may show inter-

Chief, have you any ideas for a new orm?

No; I am satisfied, besides such mat- are in the hands of the commis-

the suggestion that khaki would an excellent summer uniform, Kern replied: "It was tried in Francisco and given up. I under- , because of the confusion be-

...ow, but do not compel."
...ROSCOPE.
...July 3, 1908.
...ter tremulous balances stands.
...ounded by handsome hands.
...here is no sign to control the
...ole own, touch depend favor
...pacity, skill and keen purpose
...twenty-four hours. "They
...l lose to them that come with
...e employ there will come on
...what they have learned. Per
...promised. Correct decision
...for future fortune.
...avors from any who have n
...petitioner.
...e adverse results. The d
...retous brain are in danger o
...between dawn and sunset.
...e is set upon the land.
...f coming unrest over Europe
...ll be involved in heavy tolls
...ention toward new acquain
...young women with this birth
...s must take heed against un
...al affairs.
...bists should prepare for s
...business. A crisis in the
...ng the twelvemonth. The
...readiness to seize the swee

...will probably need most
...reflection. As they grow th
...e in foolish love affairs. Gi
...ety unless their finer i
...closed. Boys will be inclin
...will keep them under othe
...checked early.

...nd the Suffragettes.
...mpered steel" which W.
...me Minister Herbert Her
...il the head of His Majesty
...ased, the other day, a dep
...the Commons, who s
...bject of woman suffra
...ritons are assured by t
...pectator, surrendered.
...ed since Mr. Asquith de
...nce of a lovelier but less
...nt approached him over
...ed in his front window.
...confess, it says, that "
...lar merits of this question
...answer, when suffragett
...the luck-up, to what he k
...f politicians subjected
...e than one gentleman in
...ad been embarrassed by
...p ringing his front door b
...On the previous occas
...the refusal of the gove
...yers of the suffragettes,
...an important constitutio
...s referred to the opinion
...y expressed." Not the l
...the mind of the unfrie
...r. Asquith was consider
...d simply the attitude of
...was a prop. At this day
...t his government will
...oman suffrage. But it m
..." insists the British org
...the government to allow
...n suffrage sense to an
...anchise is indistinguish
...r to the suffragettes.—[C

ocks
...ocks are very large. Fre
...luable Tubular Chime He
...ensive Nickel Alarm Cloc
...rns.
...ry Bros., Jewele
...reet at Third

...THERBY Sh
...KSER
...217 So. BROADWAY

$5
All Sizes
No. 1.—Garden Tie, Chrome Kid, with seat brown vamp and champagne quarter, also White Calf with patent leather vamp and trimmings. Regularly $7.00.
No. 2.—Street Pump—patent, colt, also Gun Calf. Regularly $6.00.
No. 3—Two-button Oxford; tan Russian Calf with castor top to match. Also patent leather with golden brown top. Regularly $6.00.
Shop closed all day tomorrow, July 4th
...t them $6 down and
...h. We make prom
...nt.
...Spring Street
...on Coal Co.
...LAMEDA ST.
...KINDS
...sale and Retail
J. E. Murray
...operty
...tment
...afe.
...us rental earning
...sing rental earning
...tly in value.
...siness Property.
...E COMPANY
...uth Broadway
...L.DG.)

MUSIC AND THE STAGE.

...e may never catalogue, completely ...perfectly, the most potent theat... attractions. Theoretically, Suder...n's "Magda," an unpleasant and ...ld though powerful play, is scarce... a compelling hot-weather attraction; ...the immense Auditorium was ea... filled yesterday afternoon by a ...ntine throng which struggled at ...ticket windows to buy places. There ...an occasional man in sight, but ...gathering was even more a wom...'s audience than is prescribed by the ...eral matinée rule.

"Magda" has been played here sev...al times—I think once by Miss O'Neil ...and its humanities and morbidities ...e been discussed forward, back... and in all other possible direc...

In brief, the play relates the sad, but ...t unusual tale of a retired lieuten...-colonel's daughter, and her fales ...built upon a foundation of gilded ...ety. Magda is at last received at ..., though her apoplectic and some...t formally moral father does not ...w the true incidents of her career. ...when these are revealed the father ...s in a fit of rage, and Magda has a ...rible scene, in which injured pride, ..., despair and remorse combat in ...tic fury for the mastery of her ...ntality.

Miss O'Neil, as Magda, again evi...s that dramatic picturesqueness ...ich characterizes her in such parts, ...d in her acting is tragically power... in her greater scenes, though strik... a minor note of insincerity in some ...f the lighter moments of her imper...

The various members of the company ...rtate between acceptability and ...ceptability. Mr. Rankin alone, as ...d-warden, the old lieutenant-colonel, ...s a characterization of believable ...ity and bluff-pathetic naturalness. ...Elsie Janet West is pretty and child... in the rôle of the younger daugh..., Marie.

"Magda" will hold the Auditorium ...ge for the remainder of this week, ...h a special matinée tomorrow.

"A Society Pilot" will commence its ...rd week Sunday. The Morocco ...chanan play has had a phenomenal ...ular success, the more notable as ...ular attention seems to be riveted ...n it more firmly just at present than ...ing its first performances two weeks ...

Three free scholarships were awarded ...the Von Stein Academy for Pianists ...terday, the winners, in order of ...ts gained, being Ray Baldwin, Miss ...a Newkirk and Miss Colleta Lane.

Miss Sidney, prima donna of the ...r Grand Operahouse company, is ...wife of H. D. Baker, United States ...ular representative in Tasmania. ...e is the grand-daughter of Chief ...ge Taylor of Indiana, and a niece ...the late Gen. Lew Wallace; ...e is the daughter-in-law of the ...William T. Baker, president ...the Columbian Exposition board in ...go in 1893.

...r stage career began with "Win... Winnie." Here she was assigned ...understudy Paula Edwardes. For ...past two years she has been away ...the stage, traveling in Europe.

FIZZ! BOOM!
FIREWORKS IN PLAYGROUNDS.

ECHO PARK AND VIOLET IN TWO-HOUR STUNTS.

Youngsters Who Will Drink Lemonade and Hear Orations in the Afternoon May Have Surfeit of Explosives and Red Fire When Evening Comes.

"Geewhillikens!" shouted a boy at ...Park playground, and he whis... Superintendent C. B. Raitt had told him of the Fourth of July ...ram programme for tomorrow ...

"Three hours of fireworks?"—rather ...ously—"Geewhillikens!"

The stunning information from Mr. ... was the short fuse to an explo... of enthusiasm among the chil...

As a matter of fact the preparations ...the playground fireworks at both ...ho and Violet playgrounds is calcu... exactly on a two-hour basis. ...e programme, too (they will be the ...) will be a demonstration of ...-made goods for the fireworks ..., believing in doing good first ..., doubled the supply of explo... for the money offered.

...ly one thing is missing from the ...—the little red, treacherous ...crackers" if you want noise. ...is expected.

...the boys and girls who are to be ...ed with lemonade and speeches ...music in the afternoon tomorrow ...Echo Park and Violet playgrounds ...return in the evening to witness ...free fireworks show for their spe... benefit.

...perintendent Raitt said last night ...nearly 2000 are expected at Echo ...ground and about 2000 at Violet. ...there will be exercises in the ...noon at the playground on Utah ..., flags will be no fireworks. ..."programme," as it is called, in... firecrackers, one and two-pound rock... assorted shells, highly explosive ..., and showering "Oh! Oh!" ...red fire, electric wheels, ten ...inch whistling wheels, ...red fire, batteries, saucissons, ...e boxes, redder fire, comic ..., ruby candles, scintillating ...and red, red fire.

...enormous portion of the money ap... by the City Council for the ...Fourth has been used to ...pyrotechnics and this was ...by getting twice the amount ...money.

PRICES, NOT UNIFORMS.

Chief Says States That Only Bids Are Asked, Just to Save a Few Dollars.

Chief ... cleared up misstatements ...ently made in Los Angeles con...ing police uniforms. He said: ...The difference is not in the mar... for which ... On the contrary, we ...ve been liberally supplied. It is to ...a matter of fact, that we decided to ...ask for bids among tailors, and in ...way hope to save the city some ...money. We did not asking for bids, ...when doing the work at a ... tailors did not, appar... care for it, but now, since times ...changed, other tailors may show inter...

"Now, have you any ideas for a new ...form?"

"No; I am satisfied, besides such mat... are in the hands of the commis...

On the question that khaki would ...be an excellent summer uniform, ... Chief replied: "It was tried in ...Francisco and given up, I under... because of the confusion be...tween the police khaki and that worn by soldiers. I think our men have a lightweight summer uniform, and there is, in my opinion, no ground for changing it."

Then the Chief told an amusing yarn. "Some time ago, one of our new men from San Antonio, came to me with a suggestion that took my breath away. Down there, you know, it is infernally hot, and any old costume is the proper thing. This patrolman wanted to know if he could take off his coat, on duty, and appear with his star pinned to his suspenders."

Some Exceptional Verse.

Poets, with and without national reputations, contribute some excellent verse to the July Sunset. "The Master of Magnificence," by Herman Scheffauer; "Lines On a Loving Cup," by Charles Warren Stoddard; "The Irreconcilable," by Jacob Brown; "To a Sequoia Forest," by Clarence Urmy; "Invitation," by Mabel Potter Pitts; "As Through a Glass Darkly," by Mira Abbott Maclay, and "Poco Tiempo," by Thomas Grant Springer, are some of the poets and their offerings that tend to make the July Sunset an exceptional number.

Sequoia Forest Study.

Will Sparks is the artist whose study of a Sequoia Forest appears as the frontispiece in the July Sunset. Aside from its merit as a painting, its reproduction in royal colors is a triumph of the printers' art.

HF THE MARK OF GOOD CLOTHES KEEPS US FOR BEST VALUES SINCE 1858

Men's Outing Suits
$15 and $18 Values
Special Today
$10

One hundred men's outing suits—made of Tropical hard finished worsteds in splendid assortment of good patterns. They are our regular $15 and $18 values. On special sale for the Fourth, at $10.00. All sizes.

Open Until 10 O'clock Tonight
Closed All Day, the 4th

Harris & Frank (Inc.)
Leading Clothiers
437-439-441-443 South Spring
Between Fourth and Fifth Streets.

Note—Store closed all day tomorrow, Fourth of July, and, in accordance with its custom for the past six years, will be closed each Saturday thereafter at 12:30 p.m.

Clean-Up Broken Lines

Whether you will spend the Fourth at the beach or mountains, you will doubtless need some new summer shoes which can be obtained at this clean-up sale at a great reduction.

Staub's
Broadway, Corner Third.

MELBALINE CREME
Keeps the Skin Fresh and Clear
FIFTY CENTS
Off & Vaughn Drug Co. 239 So. Spring

HAVILAND CHINA DECORATED DINNER SET FOR 12 PEOPLE
$27.50
Regular value $35.
Three decorations to choose from:
Delicate Pink Rose.
Scattered Wild Rose.
Light Colored Rose with White Daisies.
These are decided bargains. We ask your inspection.
VOLLMER-JANTZEN CO.
7TH & HILL STS.

J. W. Robinson Company
Broadway Dry Goods Store
SO. BROADWAY 235-237-239 SO. HILL ST. 234-244

This store will be closed all day tomorrow—the Fourth—and on each succeeding Saturday until Sept. 1st at 12:30 noon.

Men's $1 to $2.50 Neckwear 50c

English squares, flowing end and French fold four-in-hand scarfs of extremely rich silks—the very top-notch of elegance in men's neckwear.

$2.50 to $4.50 Vests $1.25

Washable vests in dozens of stylish, handsome materials, duplicates of which have been selling all season at $2.50 to $4.50, are to go at $1.25.

Shirts and Pajamas at 25% off

Today and today ONLY, all men's shirts and pajamas regularly priced at $2 and more will be sold at 25 per cent. discount.

$2.00 Shirts . . . $1.50	$ 2.00 Pajamas . $1.50
$2.50 Shirts . . . $1.88	$ 3.00 Pajamas . $2.25
$3.00 Shirts . . . $2.25	$ 5.00 Pajamas . $3.75
$5.00 Shirts . . . $3.75	$10.00 Pajamas . $7.50

Other Sales for Today
Details of Which Appeared in Yesterday's Papers.
$1.25 to $2 Royal Worcester Corsets in to-be-discarded models at ninety-five cents.
New Parasols at about half.
All trimmed hats at half.

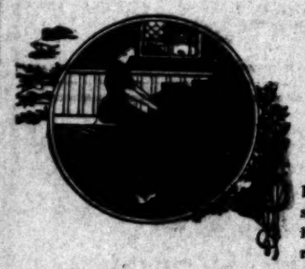

WEEK END Piano Bargains

EVERY WEEK we will offer some of the bargains we have accumulated in our regular course of business.

Open Friday Evening

Watch for Our Ads

$235 IVERS & POND—Beautiful tone; walnut case; about 5 years old. A bargain.
$223 TWO FAIRBANKS—As good as new. This price to close out. Not our line.
$230 ANGELUS (PLAYER)—With reeds.
$249 KINGSBURY—Oak case, full size, latest style; shop worn. Today only.
A. B. CHASE — Fine condition. Will sacrifice Saturday in this sale.
$249 ADAM SCHAFF — Slightly used; excellent condition as to tone and case. Taken in exchange on Kingsbury Inner-Player. See it.
$119 KNABE SQUARE — Old but good.
$219 METROPOLITAN—Walnut case; copper wound bass. Worth $350. Good as new.
$190 PRICE & TEEPLE—Was rented one year. In good condition.
$180 ANGELUS (PLAYER)—Fine condition.

These Pianos and Many Others
Will be here when you come—if you come early. Settle the piano question now and you'll "be a booster" for

The Wiley B. Allen Co.
Kimball Pianos
416-18 South Broadway
OTHER STORES—San Francisco, Oakland, San Diego, San Jose, Sacramento, Eureka, El Paso, Tex.; Portland, Ore.; Prescott, Ariz.

H. JEVNE CO.

OUR BAKERY OUTPUT FOR TODAY'S SALES is the largest in its history.
Our Bread, Cakes, and Pastry may be procured from representative grocers at all the Beach Cities and Los Angeles, or at our own counters.
WE CLOSE ALL DAY JULY 4th
6th & Broadway—TWO STORES—210 S. Spring St.
Both Phones Exchange 99

CREAM PUFF
SELF-RAISING BISCUIT FLOUR

219-229 SOUTH BROADWAY — Coulter Dry Goods Co. — 224-228 SOUTH HILL ST.

We fill mail orders carefully and promptly, and pay charges on all purchases of $5.00 or over destined to points within 300 miles of Los Angeles.

Mid-Summer Blanket Sale

Of course we should be foolish to try to turn your thoughts blanketward in mid-summer, if we didn't offer you unusual inducements. It is only by taking large quantities, ordered when the mills are slack, that we can get such considerable reductions at any time. So, after all, it's good sound business policy that makes us begin this annual sale in July, rather than in January, for instance:

We welcome comparison of these prices and these qualities with those that may be offered elsewhere; particularly do we invite comparison of QUALITIES; they will be found superior in every instance, at the prices.

BLANKETS

$2.50	Blankets for	$2.00 pair
$3.00	Blankets for	$2.50 pair
$3.25	Blankets for	$2.85 pair
$3.50	Blankets for	$2.90 pair
$4.25	Blankets for	$3.75 pair
$4.50	Blankets for	$3.85 pair
$5.00	Blankets for	$4.25 pair
$5.00	Blankets for	$4.85 pair
$8.50	Blankets for	$8.75 pair
$7.50	Blankets for	$6.00 pair
$9.50	Blankets for	$8.25 pair
$10.00	Blankets for	$8.50 pair
$12.50	Blankets for	$11.00 pair
$13.50	Blankets for	$12.00 pair
$15.00	Blankets for	$13.50 pair

SPREADS

$1.00	Spreads for	85c
$1.35	Spreads for	$1.15
$1.75	Spreads for	$1.50
$2.00	Spreads for	$1.65
$2.25	Spreads for	$1.85
$2.75	Spreads for	$2.35
$3.00	Spreads for	$2.60
$3.25	Spreads for	$2.85
$4.00	Spreads for	$3.25
$5.00	Spreads for	$4.00
$6.00	Spreads for	$5.00
$7.50	Spreads for	$6.25
$9.00	Spreads for	$7.75
$10.00	Spreads for	$9.75

Of course you'll want a bit of tricolor ribbon to wear on Independence Day. Here in several widths, from 3c to 20c a yard. Ribbon Section.

Store closed all day tomorrow—Independence Day. Do all necessary shopping today.

$1.75 and $2.00 Tailored Waists $1.50

Start out for tomorrow's outing with a light lingerie waist, and you're more than likely to regret it before the day is over. A tailored waist will not only hold its stiffness and shape better, but affords more protection against wind and sun-tanning. Here are some bargains:

Pongee madras waists with striped of black, green or brown; pin stripes, tiny polka dots and white madras with blue or lavender fancy stripes; all with stiff linen collars, attached stiff cuffs and patch pockets; previously sold for $1.75 and $2, now $1.50

Underpriced Rugs

Prices on the best and most desirable grades of rugs that will induce many people to buy now rather than later, when prices get higher.

Axminster rugs, 27x54 to 27x60, regularly $2.75, for $2.50.
Wilton velvet rugs, 27x54, regularly $1.45, for $1.35.
Washable bath rugs, 24x48, regularly $2.25, for $2.00.
Best grade bath rugs, 27x50, regularly $3.00, for $2.50.
Manufacturers' carpet samples—tapestry, body Brussels, velvet and Axminster, 50c to $2 each.
A new fall line of carpets and rugs in rich Oriental and floral designs presents the largest assortment to select from to be found in the city.

Showerproof Foulards

A special showing now of showerproof foulard silks; excellent for frocks or waists to be used in traveling wear.

24 inches wide, in black grounds with white dots; navy or brown grounds with white dots; and white grounds with black dots; $1.25 a yard.

23-inch foulards in navy, black and brown grounds, with white dots and like figures; regularly $1, at 85c

White Habutai Silks

27-inch white Habutais; reg. 65c, for 50c.
27-inch white Habutais; reg. 85c, for 75c.
36-inch white Habutais; reg. $1, for 85c.
36-in. white Habutais; reg. $1.25, for $1.00.

Children's Sunbonnets Sharply Reduced

If the babies are going to the beach tomorrow, make them comfortable with a neat sunbonnet:

Certain lines which we are closing out are remarkably reduced today; $1.50 sorts at 50c; $1.75 sorts at 75c
Of white pique, prettily braided.

Washable Coat Suits $6.00 and $7.50

Comparatively little alteration is needed to make these smart wash suits fit for immediate wear; and they are just the thing for outing use:

Blue and white, or brown and white striped reps and cotton suitings; semi-fitting coats, full pleated skirts with bias folds about hem; coats finished with collars and cuffs of plain material; splendid values at $6 and $7.50.

Coulter Dry Goods Co.

Newberry's

Phone Ex. 26. Stores closed all day tomorrow, July 4th. Early orders advisable. Phone Ex. 26.

You will find here all the necessities and some of the luxuries that go to make up the Pic-Nic Basket. All the usual dainties for Saturday will be on hand today.

Delicacy Department

Swift's Prem Sliced Hams, 35c lb., Cod Fish Balls, "own make," each 5c. Swiss cheese, per lb., 35c.

3 for 25c, genuine home-made bread, regular 10c loaves, 3 for 25c.

Sardines, the La Union Brand, is a convenient size, 2 cans for 25c.

Fruit Department

Fresh fruits of all kinds in season at our popular prices, including those fine Hawaiian Pineapples, at 10c per lb., 7½c per lb in 25 lb. lots.

Royal Hotel Coffee, equal to any 3 lbs. for $1.00 coffee on the market, 25c per lb.

Fresh Meats. We handle only selected stall-fed steers and No. 1 milk lamb; you are safe in buying meats at Newberry's; for prices

PHONE EX. 26

216-218 South Spring St. and Branches

Summer Beverages

CLARET COBBLER (Use Large Glass)
1 Teaspoonful powdered sugar dissolved in quarter wine glass of water.
Fill glass with fine ice.
2 wine glasses of El Camino Real Claret.
Trim with fruit and sip with straws.

CLARET PUNCH (Use Large Glass)
1½ tablespoonfuls of fine sugar.
2 slices lemon.
2 slices of orange.
Fill glass with shaved ice.
Pour in El Camino Real Claret till glass is full.
Shake well, trim with fruits and serve with straws.

CALIFORNIA WINE COBBLER (Use Large Glass)
2 teaspoonfuls of fine sugar.
Juice of one orange.
2 tablespoonfuls of water.
Fill with ice.
1 2-3 wine glass of El Camino Real Claret.
Stir well, dash with port, trim with fruit and serve with straws.

Our store will be closed all day tomorrow, 4th July. Our regular Saturday Evening Fruit and Pastry Special tonight between 7:30 and 9 P. M.

Anderson & Chanslor Co.
Grocers and Wine Merchants
(BRANCH AT AVALON) 428-430 SOUTH SPRING STREET

"Walk-Over" Shoes $3.50, $4, $5
J. F. Hughes, Prop.
111 S. Spring and Cor. 4th & Spring

The Mrs. S. J. Bridge Remedy has the cure of cancers and tumors. No knife or plaster. 25 years' experience. Mrs. Bridge at the office daily, 10 to 4, 404 South Spring, corner Fifth St.

ONE PRICE PROMPT DELIVERY
Pease Bros. Furniture Co
640-646 SOUTH HILL ST.

Manco Salmon
At All Grocers

If you don't buy your suit at "Kahns" you don't buy your suit "RIGHT"
457 So. Broadway

OFFICE FURNITURE
Desks, Tables, Chairs, Filing Cabinets, Book Cases, Opera and Church Furniture.
R. D. Bronson Desk Co.
542 So. Spring.

A GOOD WAY TO GO EAST
TICKETS & INFORMATION AT 601 SO. SPRING ST. - FIRST ST. STATION

Bishop's Tomato Catsup

THE NEW FASHION SHOP For Women.
The Knickerbocker
645 So. Broadway

EVENTS IN LOCAL SOCIETY.

MEMBERS of the Annandale Golf Club will entertain with a dinner-dance Saturday evening, at the clubhouse on San Raphael Heights. In the evening fireworks will be enjoyed. The tables will be decorated with delicate blossoms and greenery.

—o—

To Entertain.

Miss Sarah Pepper of South Burlington avenue, will entertain with a Spanish dinner Saturday evening, at Casa Verdugo. The table will be ornamented with greenery and cards decorated with Spanish figures will mark places for eight guests. The dinner will be served beneath the grape arbor and a string orchestra will furnish catchy music during the evening.

—o—

To Make Home Here.

Mr. and Mrs. H. E. Franklin of No. 1645 Cimarron street, who shortly after their wedding went to San Diego to live, have returned to Los Angeles, where they will make their future home.

Photo by Johnson

Miss Louise Rush, who recently returned from Mt. Holyoke College, Mass., and in whose honor several functions will be given.

—o—

House Guest.

Mrs. A. B. Cheshire of No. 1422 Malvern avenue, is entertaining as a guest her sister, Miss Mathilde Uphoff of Northern California.

—o—

From Alabama.

Miss Olive Rogers and Miss Elizabeth McLemore of Alabama, are guests at the home of Dr. and Mrs. J. M. Pirtle of No. 728 West Eighteenth street. Later they will visit Mr. and Mrs. John A. Pirtle of No. 2047 La Salle avenue.

—o—

Farewell Luncheon.

At the home of Mrs. Blanche Jansson, of No. 804 East Fifty-third street, a delightful luncheon was given recently as a farewell courtesy to Mrs. George Taylor, who left Friday for a tour through the eastern States, Europe and Canada. Yellow roses and daisies were gracefully used in decorating. The guests were Mrs. Lucy Delevan, Mrs. E. J. Long, Mrs. R. O. Ross, Mrs. C. O. Mass, Mrs. H. Maldorf, Mrs. E. Hoffman, Mrs. Maumann, Mrs. J. T. Hazzard, Mrs. Stockes, Miss Hattie Mass and Carvell Delevan.

—o—

Dinner Party.

Mr. and Mrs. Wesley Clark of No. 141 Westmoreland Place, entertained with a dinner party last evening complimentary to their daughter.

—o—

Wedding Announcement.

Prof. and Mrs. J. H. Hoose of No. 1121 West Thirty-first street, announce the wedding of their daughter, Miss Helen Hoose, to J. B. Lilliard. The ceremony was solemnized Tuesday at the family home, Rev. Frank Stevens of Santa Monica, read the service in the presence of relatives only. Upon their return from a wedding trip, Mr. and Mrs. Lilliard will make their home at No. 1121 West Thirty-first street, where they will receive their friends after September 1.

—o—

Matinee Party.

Miss Edna Chapin was the guest of honor yesterday afternoon at a matinée party, given by a group of her girl friends, which included Miss Harriet Johnson, Miss Mabel Smith, Miss Gertrude Cohen, Miss Helen Tappe, Miss Helen Judson and Miss Helen Page.

—o—

Quietly Married.

Robinson P. Kane and Miss Minnie M. Giesisiver were quietly married one day this week at the bride's home, No. 1857 South Hope street. Only the immediate relatives were present. Immediately after the ceremony Mr. and Mrs. Kane left for Santa Barbara.

—o—

Eastern Tour.

Miss Bernice Fink of this city left Wednesday for an extended eastern tour.

—o—

Miss Teague Hostess.

Miss Pearl Teague of No. 435 West Thirty-first street, entertained recently with a Dutch supper in honor of Miss Ruth Rowan of Wabash, Ind., and Miss Hazel Heath of Sylverlake, Nev. The house was tastefully decorated with Japanese lanterns and umbrellas which were combined with fluffy ferns. Those who enjoyed the delightful time were Miss Prue Rowan, Miss Piuma Booth, Miss Bess Rank, Miss Alice Ward, Miss Edna Hammond, Mrs. Weidler, Mrs. Burrows, Mrs. Teague, Mrs. Carrigan, Mrs. Rowan, Mrs. Heath, H. Wiltz, C. Petrie, R. Bradley, C. Littler, J. Bryan, R. Teague, F. Bates, J. Burrows and R. Anderson.

—o—

Pink and White Wedding.

At the Church of St. Thomas the Apostle, Pico Heights, occurred a pretty wedding recently when Miss Nora Notley, daughter of Mr. and Mrs. William Notley, became the bride of Joseph Syarfinski, Father John J. Clifford officiating. The church was profusely decorated with white carnations and potted plants. Large butterfly bows of pink tulle were tied on each candlestick and at each end of the altar, forming a pretty contrast to the greenery. During the entire service soft music was rendered by the choir. The bride, who was given away by her father, was attired in a white gown, with long tulle veil and carried a shower bouquet of white carnations and maidenhair ferns. Miss Ellen Bead, who assisted as maid, was attired in a gown of pink silk. Her bouquet was a shower of Cecil Brunner roses. Mr. Shields assisted as best man. Breakfast was served at the home of the bride's parents to a few friends. After July 15, Mr. and Mrs. Syarfinski will receive their friends at No. 1123 Hobart boulevard.

WOMEN'S CLUBS.

In the enthusiasm of "warming" the seashore home of the Cosmos Club, Abbott Kinney, who gave it to the club, was chosen the first masculine honorary member. The house-warming was yesterday, and the attendance from the city was large, about seventy-five. The luncheon served was delicious, and Mr. Kinney was the guest of honor. The joke of the occasion was the fact that now Mr. Kinney may accompany his wife to her club.

Mr. Kinney tendered the building in a speech, and Mrs. R. P. Howell, the newly-elected president, thanked him in behalf of the club, and assured him of its intention to make good use of this delightful resting place, where members may take friends at any time, prepare a lunch or supper, and feel at liberty to enjoy its comforts.

Remarks were made by Mrs. Jordan, past president; Mrs. Lewis, one of its organizers and a past president, the officers and a number of other women. The house is situated in a very pretty spot on the canal, near the Lion bridge. It is of Venetian architecture, and contains a large assembly hall, with elevated stage, a kitchen and washroom, with windows and porches all around, making it bright and cheerful.

The members are vying with each other in their contributions of furnishings, and will make the environment as artistic as possible. Mrs. Charles Stansburg is the chairman of the Furnishing Committee, and she as well as Mrs. D. Hunter, chairman of the Hospitality Committee, with her many assistants, have made the first meeting at the new clubhouse a success.

It was decided that Wednesday, the regular meeting day of the club in this city, shall also be the day during the summer months for recreation at the new Venice Clubhouse.

—o—

Woman's Organization Day.

Woman's Organization Day will constitute one of the most novel and interesting features of the California Chautauqua, which will open its session in the Auditorium at Venice on Monday.

By invitation of the Chautauqua management the Los Angeles District of Federated Women's Clubs, representing the largest contingent of club women in this vicinity, will assume entire charge of the programme on Tuesday, the 14th inst., under the general supervision of Mrs. Porter, president for this district, and the special direction of chairmen representing the different organizations.

At least twenty separate and distinct women's clubs will be represented by large delegations at this event, for it is the intention of the club women to make the day memorable in the history of the Chautauqua. Only ten minutes will be allowed each speaker in which to deliver her address; but this is causing the women no concern, for they feel fully competent to cope with this situation.

The convention will be called to order at 9:30 o'clock on the morning of July 14 by Mrs. Porter. Mrs. R. J. Waters will preside.

The morning programme will be devoted to patriotic and social service topics, and the afternoon to educational affairs.

Among the prominent club women who will address the assemblage on Woman's Organization Day will be Mrs. R. J. Waters, representing the patriotic societies; her subject will be "Our Country;" Mrs. L. W. Cross will speak upon "The Work of the Woman's Relief Corps;" Mrs. Eva T. Bussinius will have for her subject "The Native Daughters;" Mrs. T. W. McLeod and Mrs. Cora Lewis will tell of the "Cooperative Kitchen;" Mrs. Pearl A. Spaulding, president of the Business Women's Club, will speak of "The Legal Aid Society, Its Work and Purposes;" Mrs. Sterry, of "The Bethelem Club;" Mrs. Willoughby Rodman, "Playgrounds;" Mrs. Mathew S. Robertson is slated for a forceful appeal in the interest of good roads; Mrs. Chalmers Smith will relate the interesting story of the "Growth of the Child-study Circle;" Mrs. E. B. Root, "Scholarship Work;" Cora Tatham, secretary of the Y.W.C.A., will tell of the wonderful expansion in the work of her association; Mrs. Caroline M. Severance will have for her subject "Pioneer Society in Reform Work;" Mrs. Lulu Pile Little, "Equal Suffrage;" Mrs. Lucy Blanchard, "Women's Parliament;" Mrs. Harriet Barry, "Women's Press Club."

One of the specially interesting features of the day will be the history of the heroic work among the California Indians, thrillingly told by Miss Clara W. True, government superintendent of this work, with headquarters at Banning.

Sophie B. Wright of New Orleans, notable as the founder of the free night schools for boys, and a number of prominent eastern women, will be honor guests for the day.

At 8 o'clock in the evening a reception will be tendered the visitors and informal addresses will be made.

Mrs. Porter, who has charge of the day, will be assisted by Mmes. M. A. English, R. J. Waters, D. D. Stevens, Egelhoff Rundell, and Arturo Bandini.

Miss Wright, while in California will be the guests of Mrs. Hite Wickhezer.

Ruskin Studies.

The members of the Ruskin Art Club have been furnished with a well-arranged and fascinating programme of studies, as prepared by the committee having this work in charge. The subject of the studies to be taken up, when the regular weekly meetings are resumed in October, will consist of myths, folklore and medieval romance. The course has been mapped out with considerable care, and as arranged will extend well into December.

Subjects of papers, dates and names of those who will prepare papers follows:

October 7—Mrs. W. H. Housh and Mrs. C. E. Day: Art notes of the past summer; the beginnings of our mental and artistic inheritance; the basis of comparative mythology according to Max Muller; review of "Custom and Myth," by Andrew Lang.

October 14—Mrs. W. J. Chambers and Mrs. R. W. Pridham: Folklore of India; the Vedic hymns; Brahmanism; the story of Rama; Buddhism in India, Burmah and Siam; Buddhist birth stories and their migration westward.

October 21—Mrs. W. J. Saunders and Miss Helen McCutchan: Epics and drama; the Mahabharata; the Bhagavatgita; the Hitopadesa; Sakoontala; the Persian Shah-Nahmeh; notes on current art.

October 28—Mrs. H. W. Clough and Mrs. F. H. Snowden: Mythological history of China; Buddha and his temples in China and Thibet; Chinese poetry, fables, and proverbs; inventions and discoveries that have made their way to the western world; pictorial art in China—folk stories illustrated; Korea: topography, history, folklore and art.

November 4—Miss Belle Smith and Mrs. J. S. Chapman: Japanese folklore; the "heroes of old Japan;" the early art; the Japanese Buddha and his temples; religious plays.

November 11—Misses Victoria and Frances Clarke: Scandinavian folklore; the Eddas; the Volsung Saga; the Finnish national epic, Kalevala; current art notes.

November 18—Miss A. M. Donavan and Mrs. J. O. Koepfli, the Nibelungen Lied; Wolfram von Eschenbach; the stories of Wagnerian operas; pictorial illustrations.

November 25—Mrs. F. B. Long and Mrs. J. B. Grady: The Wagnerian operas continued; music and readings.

December 2—Mrs. G. L. Hutchinson and Mrs. Henderson Hayward: British folklore; Irish, Scotch, Welsh and Manx; names legends, and superstitions connected with dolmens and other megalithic monuments in Ireland; early Celtic literature; whence came the Celts?

December 9—Mrs. H. G. Brainerd and Mrs. W. S. Bullis: The Charlemagne cycle; chivalry as depicted in the chansons de gestes; the Arthurian romances; the Abbey friese.

December 16—Mrs. N. P. Conrey and Mrs. Morris Albee: The origin and kinsmen of Hellenic myths; myths illustrated in ancient art; in the art of the renaissance; in modern times; current art notes.

After the holidays the study of such arts and crafts as aid in beautifying the home will be taken up.

This programme of study was arranged by a committee composed of Miss G. Wadleigh, chairman, and Mmes. M. G. Conrey, C. F. Day, W. J. Saunders and J. W. Hendricks.

SANTA FE SHOPS REOPEN.

All Is Busy Again Along the Line, Except Foolish Strikers Who Lost Their Jobs.

After a shut-down of eight days the Santa Fé shops at San Bernardino, Albuquerque and Point Richmond reopened day before yesterday. The same forces that were laid off resuming. The stoppage was due to a lack of work, caused by the lessened demand upon equipment. There has been no recent reduction in employés, but the number is only about 75 per cent. of what it was six months since.

The Machinists' Union's action in "calling the strike off" is looked upon much as a joke in Santa Fé circles. It looks like it, but not to the foolish unfortunates who long ago lost their jobs. As things now stand there does not seem to be much chance that they will be employed for a long time, if ever. There are no vacancies, and there are not likely to be many for some time.

The new reinforced concrete roundhouse at San Bernardino is near enough finished to permit the use of thirty of the thirty-five stalls. The others will be ready in a few weeks. The structure is one of the best of its kind west of Chicago. Nothing has been done on the shop additions, the foundations of which were laid just before the financial depression.

The Santa Fé has in use seventeen engines equipped with superheater, instead of the compound system. They are found very satisfactory, and one of the old compound locomotives has already been changed. The superheater is placed just in front of the boiler, and is used to dry the steam, which passes through it, taking out the condensation, thus increasing the power from forty to forty-eight pounds, with correspondingly less cost. The Canadian Pacific uses a similar but slightly different system of superheaters.

Each year the demand becomes greater for mechanical shops, large roundhouse, etc., in Los Angeles. For years these have been included in the mechanical departments's annual estimates, but have never been sanctioned by the higher officials. The outlook this year is considered poor, although they will be asked for. Los Angeles is today the terminus of the main line as well as the center of a large local business. Engines and cars are constantly needing repairs here.

The Salt Lake Railroad has had its shops operating steadily, and has made no recent cut.

W. Hunsley of Christ Church, New Zealand, is a guest at the home of W. H. Gribble, No. 1156 East Vernon avenue. Mr. Hunsley will leave on Sunday for his home, and will visit friends in Victoria, B. C., on the way.

"Pure Food" Wines and Liquors.

SPECIALS

FOR THE FOURTH

Celebrate the Fourth with pure wines and liquors—Germain quality at special prices. We fill phone orders for all these specials and deliver promptly to any part of the city without extra charge. We guarantee the quality of all our goods.

$1.25 Sweet Wines..... 85c Per Gal.

Full 15 years old—thoroughly matured. Choice of port, sherry or angelica. You save 40c a gallon. Limit 1 gallon to a customer. We deliver at this price.

Gold Medal Wines

These wines are unexcelled for quality and flavor. None finer produced in the State of California or elsewhere. Every bottle sold with a guarantee of age and purity. $1.00 per bottle.

Local Beer Per Dozen.... $1 Doz.

Phone your order for beer. Your favorite local brew for $1 per dozen, net. Free delivery.

Edw. Germain Wine Co.
635 South Main St.
HOME: EX. 919. SUNSET MAIN 919.

Artistic Electric Lamps

At Reduced Prices

To reduce our stock we are making deep cuts in the prices of our reading lamps. These are most artistic lamps and when you note the price you will realize the extraordinary values.

$37.50 Lamps now $27.50
$35.00 Lamps now $22.50
$30.00 Lamps now $20.00
$27.50 Lamps now $12.50
$15.00 Lamps now $9.00

Specials in Dinner Sets

We are making a special offer today in desirable cottage dinner sets. The prices are unquestionably the lowest ever offered in Los Angeles. These are the best quality semi-porcelain—each set complete for 6 persons.

$7.50 values now $3.50
$8.00 values now $4.50
$5.50 values now $2.75

Parmelee-Dohrmann Co.
436-444 SOUTH BROADWAY

Five Acres of Apples and Prosperity at Beaumont

Staple products, like apples, cherries, pears and apricots, with a steady, high market price, have made Beaumont farmers wealthy. Over $80,000 worth of apples will be shipped this season, netting $1.50 to $2.25 a box—far better net returns than citrus fruits.

Five acres of Beaumont land bought now for $425 and planted to apples will soon give you an independent income for life.

SPECIAL TERMS ON 5 ACRES OF $425.50 CASH, BALANCE $10 MONTHLY, ARE ON FOR A LIMITED TIME ONLY.

FINE CITY LOTS $50@$80, WITH WATER. $150, $12 CASH, $10 MONTHLY.

Better buy while the prices and terms are within your reach. Get some land and a living and laugh at hard times.

Come to our homeseekers' free stereopticon lectures, held twice daily, 2:30 and 8 p. m., 541 South Broadway. Two free tickets a week are given to those who attend and at every lecture one person gets a round trip to Beaumont for $1.00.

Cut out and mail the coupon below today.

Beaumont Land and Water Company,
226 Mercantile Place.
Lecture Room, 544 S. Broadway, Los Angeles.

I am interested in knowing all about Beaumont and would like to have you send me maps, prices and facts backed by actual conditions on the ground. If the information supplied is satisfactory I may want to go to Beaumont on your Sunday or Thursday excursions, so please give rates from here.

Name .....
Address .....
Times 7-3

You've Heard

that story of the farmer who went to Boston for the first time and who, before retiring, asked the hotel clerk about the hours for meals. "Breakfast from 6 to 11; lunch from 11 to 3; dinner from 3 to 8," was the reply. "Well, say," protested the stranger, "what time do I get to see the town?" This fable well defines the average man's idea of a square meal—something that must begin at some conventional time and continue until every course is finished and everything is consumed. A good appetite is a splendid asset for any man, but I prefer a "short reflection"—especially in the heat of the day. Have you seen those Independence Day novelties in Christopher's windows?

Christopher's
941 So. Spring St.
941 So. Broadway.

CELEBRATE AT

LONG BEACH-SAN PEDRO
OR CATALINA ISLAND

SALT LAKE ROUTE

Trains will leave First St. Station, Los Angeles via Salt Lake Route at 8:00 a.m., 8:50 a.m., 10.50 a.m., 1.30 p.m.

Returning, leave East San Pedro 4:05 pm., 5:45 p.m., 6:45 p.m., 9:30 p.m., 11:00 p.m. Long Beach, 10 minutes later. Round trip 50 cents.

Return Monday if you wish!

SPECIAL SERVICE TO CATALINA,
July 3, leave Los Angeles 5:30 p.m.
July 4, leave at 8:50 a.m. and 1:30 p.m.

Returning leave Catalina Sunday 6:30 p.m., Monday, 7:00 a.m. and 3:45 p.m. Round trip $2.50. Get tickets at 601 So. Spring St., or Station, and full information about the

SALT LAKE ROUTE

EXCELLENT SERVICE
VIA SALT LAKE ROUTE

PURI-TAN-ATED
BRAND COFFEE

WHAT was the name of that coffee you were telling me about the other day, which is far more delicious than any you have ever drank, which leaves no unpleasant after effects, yet satisfies, nourishes and stimulates?

Why, Puri-tan-ated Brand Coffee, of course!

Which is a pure brand of coffee, having been scientifically treated, the bad removed, that part resembling chaff from which emanates a form of tannic acid poisonous to the system. By no means a substitute coffee, by all means a coffee worthy of your immediate attention. Order a package today from your grocer

At reliable grocers in 1-lb. cans, granulated.

CLARK, COGGIN & JOHNSON CO.
Coffee Importers and Roasters, Boston, Mass.
CHARLES CAMPBELL, Distributing Agent.

"BATHASWEET"

A Perfumed Luxury for the Bath. As invigorating as a Sea Bath. Softens Hard water. 25 Baths 25 cents.

BATHASWEET RICE POWDER
Vegetable and Antiseptically Pure. Relieves Sunburn and Chafing. Infant Baby Powder and Face Powder. White or pink.

All Stores or mailed by us

BATCHELLER IMPORTING CO. NEW YORK

Money-Raising Sale!

Stupendous Price Cutting

It is important that we realize promptly on our present large stock, and we have slaughtered prices ruthlessly without regard to profit. You reap the benefits. The prices are yours. Positively this is the only bona fide discount sale on the market. Actual discounts just as advertised.

20%--Actual Discount--%20

Bargains in Matting

25c Chinese Matting—Assorted colors, heavy weave, reversible, heavy straw, durable.. 17 1-2c

30c Japanese Matting—Linen warp, closely woven, striped effect; imported, sterling value 22 1-2c

35c Japan Matting—Closely woven, full 135 warp; splendid carpet designs; best straw; big value 27 1-2c

40c Japan Matting—Selvage edges, fine straw, closely woven, linen warp; imported; good value 30c

20% Off Refrigerators

$10.00 Chilkoot Refrigerator—Hardwood, best zinc lined, removable shelf, charcoal insulation; family size $8

$20.50 Celebrated Automatic Refrigerator — Patent waste water trap, perfect circulation of air; an ice saver $16.40

$38.50 Alaska Refrigerator — Brass trimmed, hardwood, charcoal insulation, best zinc lined; ice capacity 75 pounds; one of the best $30.80

$75.00 Gurney Refrigerator—Chinaline lined, nickel plated shelves, hardwood, best cabinet work, perfect circulation of air $60

20% Off Go-Carts

$3.25 Folding Go-Cart—Perforated back, solid seat, steel running gear, rubber tires; splendid value $2.60

$7.50 Folding Go-Cart—Reclining back, reed body, steel frame, heavy rubber tires; durable $6

$9.75 Go-Cart—Nutless wheels, scroll reed sides, steel frame, enameled green, adjustable, heavy rubber tires $7.80

$17.50 Folding Go-Cart — Reclining back, scroll back and sides, upholstered silk plush, lace parasol, 12-inch rubber tired wheels $14

20% Off High Chairs

$1.25 High Chair—Hardwood $1

$4.00 Solid Oak High Chair—Banister backs $3.20

$5.75 High Chair—Quartered oak, cane seat $4.60

$6.00 Patent Folding High Chair—Makes into house cart $4.80

20% Off Reed Goods

$4.50 Reed Rocker—Continuous arms, comfortable seat, heavily shellacked; neat style; strong $3.6

$6.75 Reed Chair—Handsome scroll top and back; closely woven all around base; a beauty $4.8

$18.50 Reed Settee—Continuous back, sides and arms, closely woven, heavily shellacked; suitable for parlor or porch $13.2

$68.50 Reed Divan—Ebony finish, upholstered seat, back and sides in morocco leather, scroll back and sides; big values $54.8

20% Off Stands

$1.25 Stand—Large top, solid oak, turned legs; well finished $1

$3.50 Stand—Quartered oak, turned fluted legs, massive, strong, exceptional value $2.8

$11.50 Birdseye Maple Stand—Oval top, French legs; neat design; strong $9.2

$12.50 Stand—Round top, quartered oak, handsome pedestal, highly polished; selling for $10

20% Off Mission Dining Room Pieces

$3.00 Mission Dining Chairs—Leather seat, square heavy legs; continuous back posts; solid oak; big value $2.4

$18.50 Mission Solid Oak 6-Foot Extension Table—Mission design, fumed finish; exceptional value $14.8

$22.50 Mission China Closet—Quartered oak, large shelves, square sides and front, square massive legs; big bargain $18

$33.50 Mission Buffet—Large size, quartered oak, large top, 4 drawers, latest designs $26.8

20% Off Leather Couches

$22.50 Plain Top Leather Couch $18

$35.00 Leather Couch—Oak frame $28

$65.00 Leather Couch—Spanish leather, quartered oak frame $52

$90.00 Leather Couch—Large top, scroll frame $72

THE MECCA FOR SHREWD BUYERS
Overell's
SEVENTH & MAIN STS.

Get rid of the Lard Habit

Cottolene makes pies and pastry digestible; it makes crisp, flaky pie-crust—the kind that will melt in your mouth rather than stick in the pit of your stomach.

There is no getting away from the fact that lard is the fat of the hog. There was a time in the olden days when lard was made from a particular part of the hog, the selected part—it was called the "leaf"—that is, the peritoneum; but, with the growth of the industry, lard is now thrown on the market made from fat from all portions of the hog, and lard, today, is not as good as the lard of years ago—in fact it is even more indigestible and more unhealthy.

Cottolene is a cleanly, vegetable product made from pure, refined cotton seed oil. It makes food palatable, digestible and healthful.

Cottolene is the purest and best shortening. It is not a substitute for lard, but an improvement upon lard or any other shortening. When you accept a substitute for *Cottolene* you are not getting your money's worth. *Cottolene* is preferable in more ways than one—in purity, results and healthfulness.

Nature's Gift from the Sunny South

"Dolphin" Hose

¼ inch, 13 cents per foot.
¾ inch, 15 cents per foot, with couplings.

This is the best value for the money in Garden Hose. Practice true economy by buying the Dolphin.

James W. Hellman 161 N. Spring St.

My Lo

By Arthur

Author of "By

[Copyright, 1908, by Arthur W.

CHAPTER VII—(Continued.)

Again she took up the challenge of my gaze facing me at first in hot anger, then in curious doubt of my purpose, gradually with a dawning fear, and at last almost reluctantly and with quickly mounting effort, forcing herself to maintain a contest in which she now felt she must fail.

At length her eyes fell; and with a cry she hid her face in her hands, and threw herself back into the chair.

Still I made no sign nor movement. It was resolved that she should speak to me in obedience to my strongest will.

The struggle now was much shorter. Scarcely a minute passed before she grew restless again and turned to me. "What is your will? Would you satiate me with fear of you?" Her voice was low and halting despite her effort to appear firm.

"You need not fear me. But you have forgotten the pledge I gave you the night of Vicino's death, or you believe I shall not keep it. I have one this to force you to recall it."

I stayed just long enough to see that she searched her memory for the clew to my meaning, and then I left the room.

CHAPTER VIII.

HAZARDOUS ADVENTURE.

Confident that I had succeeded in using Masita's curiosity and that if I left alone she would place herself with doubts as to the meaning of my strange conduct, I ordered Pepita not to go to her again until the following evening.

Locking the door of the fortress I went back to the farmstead, as I had promised Molta that I would return there for the evening meal. I was late and found her in an ill temper. She questioned me about Masita; and from time to time the sharp glances she cast at me and the trend of her almost suspicious questions led me to conclude that, as Pepita had told me, some one had been trying to get her eyes to the reason of the change in me.

"You seem very anxious for her safety, Beppo," she said, "Why do you take all this trouble?"

"Did not Beltano tell you the arrangements he had ordered?"

"Not that you were to loiter all the day close to her and leave me to myself," she replied acidly.

"Breva is to watch during the day, is I."

"That is not answering me, Beppo. Are explaining why you have kept me waiting now while you were with her. You know that and know what I mean?"

"I am not so sure that I do know what you mean," I replied, meeting her angry glance steadily. "What is in your thoughts?"

Her eyes dropped and she forced a laugh. "Why do you stare at me like that? You are so altered. You never used to treat me like this. I used to be first in your thoughts."

I burst into a loud laugh, and snatching her hand kissed it. "By the eyes of heaven, if I don't believe you're jealous," I cried.

She snatched her hand away. "You had better not give me reason to be," she cried meaningly.

"I resolved to have the truth out of you so I affected to be angry. "Be careful what you say. Since my hurt, my temper is shorter than it used to be, and threats, whether from man or woman, rouse it. This gaolership of Beltane's ordering. Am I to tie myself to your skirts rather than do bidding?"

"He did not bid you take a pleasure in leaving me alone to be at the beck and call of Masita."

"You tire me with your foolishness," I exclaimed impatiently.

A hot reply sprang to her lips, but she checked it and, sitting down to the table, busied herself nervously with the food for a space. Then she looked at me steadily. "We must understand one another better, Beppo. You have never spoken like that to me before. If I am a boy, or rather, if you have tired of me, say so."

"Still threatening?" I replied, reading the angry light in her eyes.

"What others see I may begin to see, and then I may only threaten, but——" She left me to finish the sentence as she would.

Pepita was right. She had been listening to the rest. I made no reply. I saw that the cloud on my face deepened. For some moments we were silent.

"There is news from the mainland. The men who went with Carlo brought it."

I took no notice, continuing to eat in silence.

"The fact that you killed Signor Vicino is known and a price has been set on your head."

I dashed my knife down on the table and rose. "In Heaven's name have done with it," I tried furiously. "I am a fool to misread your meaning; nor child to be frightened by your threats. If your will is to hand me to the carabineri, send for them and do it. But save me your silly taunts prompted by an empty jealousy. If you would learn the feeling I have for you to hate, you can take no quicker or surer road. I am no dog to be held in a leash and menaced with the lash."

I was hurrying out when she run and put herself in my way. "I didn't mean to anger you like this, Beppo." "Mean it or not, you have done it," I answered curtly.

"You know I would never do aught against you. You know that."

"Then why threaten me?"

"You are so strange to me. So different. So cold;" and she made as if to put her arms about my neck.

I stepped back. "No. You have wearied me. I know your thoughts. You would be my master and have me cringe and whine before your lifted finger. I am not fashioned that way. You listen to tales against me when my back is turned; and in your senseless anger at what is told you raise the whip. You say there is a price on my head. Well, earn it by betraying me and find some other man to fawn to your whims and answer your wishes with caresses," and slipping past her I went out and returned to the old fort for my night's vigil.

I found Breva awaiting me. He had heard the news that I had been proscribed.

"It is Giuseppe's doing, Beppo. I am sure. He is one of the few of us who know that Vicino is dead, and he has been secretly to the mainland."

"If you neither help him nor hurt me," I replied. "The carabinieri will not come here, and I shall not go there; and in a few days there will be changes, and Vicino's friends will no longer be in power."

Beltano had assured me of this, and the Count's urgent summons had had to do with the matter. But the knowledge that I was a proscribed murderer, even though the deed had been committed while I could not be held accountable for my acts, was infinitely distressing. I thought of it constantly in the long hours of my watch that night; and the fact that I had been unable to ascertain whether oh not it had been my hand which had slain the man galled and harassed me. I must lose no time in getting at the truth.

And the next day the matter had further consequences. Breva relieved me at dawn watch soon after dawn, and when mid-day I returned to the fort,

ng Sale!

e Cutting
present large stock, and we
ard to profit. You reap the
is the only bona fide discount
advertised.
count--%20
Off Reed Goods
Reed Rocker—Continuous roll
comfortable seat, heavily shell-
neat style; $3.00
Reed Chair—Handsome scroll
back; closely woven skin
base; a $4.00
Reed Settee—Continuous roll
arms, closely woven,
shellacked; suit-
parlor or porch.....$13.25
Reed Divan—Ebony finish, up-
seat, back and sides in red
leather, scroll back and
.....$54.00
20% Off Stands
and—Large top, solid oak
; well .....$
d—Quartered oak, turned and
, massive, strong, $2.00
al value .....
Maple Stand—China
legs; neat $3.25
strong .....
Round top, quarter-
ndsome pedestal, high
selling .....$
Off Mission Dining
Room Pieces
sion Dining Chairs—Leather
are heavy legs; continuous
; solid oak; $2.45
Solid Oak, 6-Foot Ex-
Table—Mission design, very
ceptional $14.85
sion China Closet—Quarter-
shelves, square sides and
are massive legs; .....$
sion Buffet—Large mirror
oak, large top, 4 .....$26.85
Off Leather Couches
in Top Leather .....$
ther Couches .....$
ther Couch—Spanish leather
oak .....$
Couches .....$
, scroll frame.....$
ERS
ell's
STS.
FURNITURE
ne
Hose
couplings.
n Hose. Practice
N. Spring St.
try digestible; it
nd that will melt
n the pit of your
fact that lard is the
lden days when lard
, the selected part—
ritoneum; but, with
rown on the market
og, and lard, today,
—in fact it is even
COTTOLENE
anny South

My Lost Self.

By Arthur W. Marchmont,

Author of "By Right of Sword," Etc.

[Copyright, 1908, by Arthur W. Marchmont. All Rights Reserved.]

CHAPTER VII—(Continued.)

Again she took up the challenge of my gaze facing me at first in hot anger, then in curious doubt of my purpose, gradually with a dawning fear, and at last almost reluctantly and with quickly mounting effort, forcing herself to maintain a contest in which she now felt she must fail.

At length her eyes fell; and with a cry she hid her face in her hands, and threw herself back into the chair.

Still I made no sign nor movement. It was resolved that she should speak to me in obedience to my stronger will.

The struggle now was much shorter. Scarcely a minute passed before she grew restless again and turned to me. "What is your will? Would you satisfy me with fear of you?" Her voice was low and halting despite her effort to appear firm.

"You need not fear me. But you have forgotten the pledge I gave you on the night of Vicino's death, or you believe I shall not keep it. I have come this to force you to recall it."

I stayed just long enough to see that she searched her memory for the clew to my meaning, and then I left the room.

CHAPTER VIII.

HAZARDOUS ADVENTURE.

Confident that I had succeeded in arousing Masita's curiosity and that if left alone she would place herself with doubts as to the meaning of my strange conduct, I ordered Pepita not to go to her again until the following morning.

Locking the door of the fortress I went back to the farmstead, as I had promised Molta that I would return there for the evening meal. I was cold and found her in an ill temper. She questioned me about Masita; and from time to time the sharp glance she cast at me and the trend of her almost suspicious questions led me to conclude that, as Pepita had told me, some one had been trying to open her eyes to the reason of the change in me.

"You seem very anxious for her comfort, Beppo," she said. "Why do you take all this trouble?"

"Did not Beltano tell you the arrangements he had ordered?"

"Not that you were to loiter all the time close to her and leave me to myself," she replied acidly.

"Breva is to watch during the day, and I."

"That is not answering me, Beppo, nor explaining why you have kept me waiting now while you were with her. You know that and know what I mean."

"I am not so sure that I do know what you mean," I replied, meeting her angry glance steadily. "What is in your thoughts?"

Her eyes dropped and she forced a laugh. "Why do you stare at me like that? You are so altered. You never used to treat me like this. I used to be first in your thoughts."

I burst into a loud laugh, and catching her hand kissed it. "By the eyes of heaven, if I don't believe you're jealous," I cried.

She snatched her hand away. "You had better not give me reason to be," she cried meaningly.

I resolved to have the truth out of her, so I affected to be angry. "Be careful what you say. Since my hurt, my temper is shorter than it used to be, and threats, whether from man or woman, rouse it. This gaolership of Beltano's ordering. Am I to tie myself to your skirts rather than do his bidding?"

"He did not bid you take a pleasure in leaving me alone to be at the beck and call of Masita."

"Then tire me with your foolishness," I exclaimed impatiently.

A hot reply sprang to her lips, but she checked it and, sitting down to the table, busied herself nervously with the food for a space. Then she looked at me steadily. "We must understand one another better, Beppo. You have never spoken like that to me before. If I bore you, or rather, if you have tired of me, say so."

"Still threatening?" I replied, reading the angry light in her eyes.

"What others see I may begin to see, and then I may only threaten, but——" She left me to finish the sentence as she would.

Pepita was right. She had been kind to the rest. I made no reply, but that the cloud on my face deepened. For some moments we were silent.

"There is news from the mainland. The man who went with Carlo brought it."

I took no notice, continuing to eat in silence.

"The fact that you killed Signor Vicino is known and a price has been set on your head."

I pushed my knife down on the table with a rose. "In Heaven's name have done with it," I tried furiously. "I am unable to misread your meaning; nor am I inclined to be frightened by your threats. If your will is to hand me to the carabinieri, send for them and do it. But spare me your silly taunts prompted by an empty jealousy. If you would know the feeling I have for you to hate, you can take no quicker or surer road. I am no dog to be held in a leash and menaced with the lash."

"I was hurrying out when she ran and put herself in my way. "I didn't mean to anger you like this, Beppo," she answered curtly. "You know I would never do aught against you. You know that."

"Then why threaten me?"

"Eyes are so strange to me. So different—so cold;" and she made as if to put her arms about my neck.

I stepped back. "No. You have angered me. I know your thoughts. You would be my master and have me cringe and whine before your lifted whip. I am not fashioned that way. I listen to tales against me when my back is turned; and in your sense-anger at what is told you raise your voice. You say there is a price on my head. Well, earn it by betraying me and some other man to fawn to your whims and answer your love with caresses," and slipping past her I went out and returned to the fort for my night's vigil.

Breva awaiting me. He had heard the news that I had described. "It is Giuseppe's doing, Beppo. I am sorry, for I am one of the few of us who knew Vicino is dead, and he has gone safely to the mainland."

"Neither help him nor hurt him," I replied. "The carabinieri will not come, and I shall not go there; and in a few days there will be no need. Vicino's friends will no longer be a power."

Breva assured me of this, and that no urgent summons had been sent in the matter. But the knowledge that I was a proscribed murderer, though the deed had been committed while I could not be held accountable for my acts, was infinitely galling. I thought of it constantly during the long hours of my watch that followed, and the fact that I had been unable to ascertain whether oh not it was by my hand which had slain Vicino galled and harassed me. I could see no time in getting at the truth.

And the next day the matter had other consequences. Breva relieved me of my watch soon after dawn, and about mid-day I returned to the fort. Pepita surprised me by saying Masita wished to speak to me.

Here was a change, indeed. I went up to her with a smile of exultation, but her first words killed it. "I have sent for you, not because I have ceased to loathe your presence, but because you are my goaler," she said, with as much contempt as she could cram into both words and manner.

"Call it goaler or guardian, as you please. Names are as nothing."

"How long am I to be a prisoner."

"Beltano said he should be absent at least some days."

I thought I could detect signs that she understood this intentionally equivocal answer, for she paused a second before replying. "And am I to remain shut up here all that time?"

I shrugged my shoulders. "Those are his orders," I said bluntly.

"In that case I must have some few things from my house," she said, again showing some hesitation.

"Give me a list of them and they shall be fetched."

"I have written it;" and she handed me a paper.

I glanced down the list. There was nothing in it of any consequence; nothing that she could not very well have done without. The thought at once occurred to me that, after my conduct of the day before she had been recalling my words—that I would help her—and intended this more as a test than anything else.

"Say to whom this paper is to be given and add an authority to the bearer to receive them."

"May I say where I am?" she asked as she took back the paper.

"No. That would bring trouble upon others than myself."

She started ever so slightly at this reply and then wrote as I said. "You can read all I have written," she said as she gave it me again.

I turned to leave the room and she stopped me. "There is another thing I wish to have my brother know that I am here." She saw my hesitation and added, "You know well why he may safely be told."

"On the contrary, I do not."

"The girl, Agapa," she replied with a wealth of scorn.

The answer astonished me. "I will see what can be done," I said; and again turned to leave.

As my fingers were on the handle of the door she again stopped me. "Wait. What did you mean by your conduct yesterday?"

I paused, returning her steady, searching look. Then I held up the paper. "I will do all this if I can," and with that I closed the door behind me.

I was convinced now that she had been pondering my words, and that the request she had made was intended to be no more than a test of my readiness to keep my pledge. How gladly I welcomed it may be imagined.

As I left, I questioned Breva about her brother. His name was Julius, I found, and the reason why he could be safely told of her whereabouts was that he was in Beltano's power and was deeply in love with Agapa. "But she is only fooling him," he added.

I told Molta of Masita's request, and said that someone should be sent to fetch what was wanted. I had not seen her since the dispute of the previous evening; and the fact that my first words were about Masita so angered her that she took the paper and tore it to shreds, declaring that no one should be sent on such a fool's errand.

"As you will," I replied. "But Beltano will be angered." Her only reply was a laugh of indifference.

I decided therefore that I would go myself; and returning to the fort, I sent Pepita to obtain a second list and authority, and told Breva what I should do. He warned me almost passionately against any such course. If I were to be caught by the carabinieri, all would be lost, he declared, and offering to go in my place. But I knew that if he went the anger which Molta would hesitate to vent upon me would certainly be visited upon him.

I had little fear of being caught. I had found in my hut a suit of clothes much less outlandish than that which I was wearing; and dressed in them I could at need assume my own nationality.

I bade Breva hold his tongue about my trip. If my absence was noticed he was merely to say I had gone fishing; and as soon as I received the fresh paper from Masita I set off.

I was indeed glad it had fallen out that I should go myself. It would prove that my expressed desire to serve her was not mere talk; and if I succeeded, I reckoned that it would do more than a week of talking to make her trust me.

It was late in the afternoon before I started, and a contrary wind delayed my passage. Thus the dusk was beginning to fall when I reached Solferino's farm and obtained a horse. I was evidently well known there; and an indirect question or two as to which was the nearest road to Masita's house, brought me the information I needed as to my route.

I had no difficulty in finding the place and on presenting her letter, the little packet was soon ready.

But the message to her brother, Julius, was a different matter. He was not at the house, and I was told that I should probably find him at one of the taverns in the little town of Levaccio, some two or three miles distant.

This was not so much to my liking. It was not at all improbable that I had been to the places and might be recognized. Still there was no help for it, and I accordingly turned my horse's head in the direction and set off at a smart pace.

On consideration I decided to make the search for him on foot; and leaving my horse fastened in a copse outside the town, assumed a casual air and strolled up the main street, keeping a wary eye for signs of the carabinieri.

I sauntered into the first place which had been mentioned to me and finding it all but empty, called for some wine and asked the man who served me if Julius Correggio had been there.

The sound of my voice brought a woman out; a comfortable, homely-looking body, who gave me a sharp glance, murmured a good evening, and sent away the man. Then she came close to me and with a gesture of caution, whispered: "Why are you here, Beppo? The town is full of the carabinieri looking for you."

"I must have a word with Julius Correggio at once."

"As ever, the most reckless fool of all," she cried, throwing up her hands as if amazed at my foolhardiness. "Stay here, I will send for him. Sit over there. Be drunk or anything you will, lest the police come."

She hurried away and I took my wine to one of the small tables and sat down, feeling, it must be confessed, profoundly uncomfortable at her news. I was anxious to do the service for Masita; but nnt at the cost of falling into the hands of the police.

Some minutes passed; anxious minutes they were, too, as I sat listening to every sound in the street; and presently she came bustling back, looking pale and troubled. "They are coming here," she said. "Come, and I'll try to hide you."

I rose; but it was too late. The men were already at the door.

I sat down again. "Leave it to me," I whispered. "Mind, you don't know me. I am an American and have been asking you where I can get a bed tonight." Then I raised my voice and began to talk in broken Italian with a nasal accent sharp enough to sour the wine, breaking in with scraps of exaggerated Yankee.

We were laughing together, as if she utterly failed to understand me, when three men in the uniform of the carabinieri pushed their way in noisily.

It was a pretty situation. They all eyed me sharply, and if either of them had seen me before, my arrest on the charge of murder was no more than a matter of moments.

(To Be Continued Tomorrow.)

PERSONAL.

Willis Booth, vice-president of the Chamber of Commerce, will leave today for a tour of Europe, of indefinite length.

United States Commissioner William M. Van Dyke started on a long-planned continental trip yesterday. He expects to return to the United States early in December, and will visit most of the Continental principalities, spending much time in Italy, France and England.

R. D. Bronson and family will leave in a few days for a summer vacation across the Atlantic.

Lieut. Henry S. Green, U.S.S. Kansas, is a guest at the Alexandria.

James G. Lowen, a mine operator of Douglas, Ariz., and his family, are at the Westminster.

G. F. Bodfish, interested in the mines of Amica, Mex., is staying at the Hayward.

A. H. Gilbert, a prominent San Diego business man, and his bride, are at the Van Nuys on their honeymoon.

A. C. Chapman of Ripon, Wis., a tourist, is registered at the Angelus.

Dr. S. H. Hess and his wife of Sioux City, Iowa, are passing a few days at the Lankershim.

Walter F. Parker, member of the Republican State Executive Committee from Los Angeles, will return from his trip to the Chicago convention this morning.

F. H. Gowan of Syracuse, N. Y., and F. D. Reed of Boston, carriage manufacturers, are registered at the Hollenbeck while here on business.

A. H. Deuhl, a Manhattan miner, is a guest at the Nadeau.

Herbert Earlcliffe, well-known business man of El Montecito, is registered at the Van Nuys.

Charles A. Stebbins, a Boston publisher, is at the Hayward.

B. Clarke Wheeler, a Republican politician of Denver, is a guest at the Alexandria.

James B. O'Shea, a Portland contractor, is staying at the Westminster.

Wilbur Parker, an attorney of Cleveland, is registered at the Van Nuys.

J. J. McGreal, a miner, who was in the early gold rush to Alaska, arrived at the Hollenbeck yesterday, from Nome.

F. N. Foss and H. N. Bliss, capitalists from Boston, are at the Alexandria during a sojourn here.

L. N. Bailey, a mining engineer from Tonopah, is a guest at the Hollenbeck.

Alfred Hart, a necktie manufacturer of New York City, accompanied by his wife, is a guest at the Nadeau.

W. S. Carpenter, a fruit grower of Tulare, with his wife, is staying at the Westminister.

Charles H. Schwab, formerly a manufacturer's agent of this city, and well known in club circles, arrived at the Nadeau from San Francisco, yesterday.

F. E. Pearsoll, a Chicago broker and his wife, arrived at the Angelus from their summer home at Batavia, Ill.

Mrs. D. T. Forbes, her daughters, Bessie and Violetta, and son, David, of Beaumont, Tex., form a party of tourists staying at the Westminister.

John J. Flanagin, a manufacturer of Providence, R. I., is registered at the Van Nuys.

Charles Forbes, owner of valuable mining properties at Ensenada, Lower California, is a guest at the Nadeau.

R. Tolsina and his father, tourists from Detroit, registered at the Hayward, yesterday.

F. W. Sampson, F. L. Thompson and N. H. Lee, interested in silver mines of Culiacan, Sinaloa, Mex., are registered at the Hollenbeck.

Mr. and Mrs. Herbert Loss and Miss Genevieve Small, tourists from Boston, are passing a few days at the Lankershim.

James Gofsill, H. H. Horstmann and E. Rappleys, business men of Jersey City, N. J., are registered at the Alexandria during their stay here.

STEP IN EXPANSION.

College of Law Moves to Larger Quarters, and Shows Heavy Enrollments of Students.

The College of Law of the U.S.C. moved to its new quarters in the Pacific Mutual building, Third and Hill streets, yesterday. The school will have 4000 square feet to be used for library, offices and classrooms. It will have an assembly-room, which will seat 240 students, and a separate rest and study-room for the women students.

A summer school is conducted in special subjects. Classes in common-law pleading and elementary law will begin Wednesday next. Secretary Gavin W. Craig states that about forty are already enrolled in the summer classes. This is double the enrollment of last year's summer school. He also says that a night school is in contemplation for the coming year. It will probably be a four-year course, and will be as complete and of as high a grade as the regular day school. There are but two other law schools in the United States which conduct three courses of study; that is, regular day course, early morning and late afternoon course and night school. The total enrollment of the law school for next year will be more than 200 students by far the largest in the West.

The school will have regular baseball, handball and tennis teams, and it may invade the football field.

TOMORROW'S BOND EXCURSION.

Holders of Chamber of Commerce yacht race bonds will go to San Pedro tomorrow morning on a train which is scheduled to leave the Hughes Market, Ninth and Los Angeles streets, at 10 o'clock. The excursion will be strictly a Chamber of Commerce affair, and only those who have purchased the much-talked about bonds, with the various coupons attached, will be permitted to ride. The same rule will be rigidly observed on the steamship Hermosa, which will draw away from her wharf at 11 o'clock, and which will start back at 2. Refreshments will be served on the train, with luncheon aboard the Hermosa. There is still a limited number of the bonds for sale, and as every cent of the investment here is expected ultimately to yield local business interests many hundredfold in trans-Pacific trade, Secretary Wiggins is especially anxious to dispose of this number today. The remainder is not large, as it is not proposed to crowd either the steamship or the train, and after the issue is all disposed of, no more will be allowed passage.

The "Odylic Dynamo."

Mr. R. G. Doyle, whose discovery of his marvelous odylic force has crowded his real estate office with sick and suffering humanity, wishes to announce to his real estate clients that temporarily his personal time and attention at his office, room 501, Frost building, will be devoted to the sick and suffering. Free demonstration every Sunday afternoon from 2 to 3 o'clock at Chutes Pavilion.

YELKO

Thousands Use It Instead of EGGS AND BAKING-POWDER

It is as pure as a fresh vegetable because it is a VEGETABLE PRODUCT. It conforms perfectly to the PURE FOOD LAWS. It is indorsed by hundreds of noted cooking experts.

YELKO is a time and trouble-saver. No eggs to buy, break, beat and mix. Pastry is made in nearly a third less time than by the old way.

YELKO is indispensable to economical housewives. For average households will save $50 to $100 worth of eggs and baking powder yearly.

YELKO is not an experiment. It is a supreme success. Even an amateur can make delicious cakes, cookies, muffins, gems, doughnuts, etc., if YELKO is used. Sold by live grocers at 25c per can

CHILD IMPRESSES QUAKERS.

Brilliant Girl, Eleven Years Old, Addresses Friends Yearly Meeting at Whittier.

[SPECIAL CORRESPONDENCE OF THE TIMES.]

WHITTIER, July 2.—"And a little child shall lead them" was today the motto for the Friends yearly meeting, half a dozen precocious youngsters taking part in the service, which was of a missionary character. Of these children, the chief was Ines Bowerman of Huntington Park, who, while only 11 years of age, has for the past five years been preparing herself to take up the work and life of a missionary. Her almost unnatural brilliancy, and her intense earnestness made a deep impression on her audience, moving many to tears.

The little girl is a modest and sweet youngster and it is only when she begins to speak from the rostrum that the unchildlike quality of her brain is shown. She is now one of the students at the Training School for Christian Workers at Huntington Park, where she is the pet of faculty and visitors. Aurora Thomas, an Eskimo girl, and the adopted daughter of former Alaskan missionaries, was another child taking part, singing sweetly. Three little Los Nietos Spanish children, hardly more than babies, gave a Spanish rendition of a Friends' hymn.

IN PERIL OFT.

Dana Thomas, superintendent of missions, who was in charge of the session, told of the dangers and discomforts of some of the workers. He spoke of one woman missionary in Central America, who rode for hundreds of miles alone, on muleback, through a section unknown to the white man; and of an Alaskan worker, who was obliged to leave his sick wife and two little children alone in the darkness of an Arctic winter while he went 160 miles over the ice to seek help and food. The work of these people has the sanction of the United States government, which pays for a native teacher at each of the Alaskan mission schools.

Ella C. Veeder of Long Beach, told of the work among the Japanese of that city, where she has conducted a night school for two years, teaching practically every week.

IN INTERESTS OF PEACE.

Peace, being one of the fundamental doctrines of the Friends, has been given much space at the yearly meeting. Attention was called to the formation of a Pacific Coast auxiliary to the American Peace Society, President Jordan of Stanford, President John Willis Baer of Occidental, and President Newlin of Whittier Colleges being mentioned as prominent members. Announcement was also made that Robert C. Root, superintendent of the department of peace, will devote all his time to spreading interest in this work.

At the Christian Endeavor election the following officers were elected for the State C. E. Union of Friends: President, Alfred Siemon of Whittier; vice-president and assistant field secretary, R. W. Kelsey, Berkeley; recording secretary, Altha Hadley, Whittier; corresponding secretary, Coila Carter, Whittier; treasurer, Robert Adell, Whittier; field secretary, Arthur Brown, Los Angeles; superintendent of missions, Lorena Mills, Whittier; superintendent of junior and intermediate work, Mrs. Lulu Lewis, Bethel; superintendent of Quiet Hour, Olive Naylor, Berkeley; superintendent of Tenth Legion, Mrs. A. D. Williams, Pasadena.

AN EXCEPTIONALLY interesting article in The Times Magazine the coming Sunday will be the account by H. Wilfrid Walker, F.R.G.S., of his discovery of duck-footed people in British New Guinea.

"THE IVORY MARKETS OF AFRICA" will be the topic of an interesting letter from Frank G. Carpenter in The Times Magazine the coming Sunday.

Bullock's

Mail Orders Promptly Filled

Broadway at Seventh

Either Phone Exchange 1500

Acres of STRAW HATS

In a great "4th of July" sale—that should bring hundreds of men to Bullock's today for summer headwear. Reductions are startling and friend-winning.

Men's $1.00 Straw Hats 48c
All good shapes and styles, both soft and stiff straws—with leather sweat bands—$1.00 straw hats; special, 48c.

Men's $1.50 Straw Hats 75c
A great collection—all sizes—soft and stiff blocks. Splendid $1.50 straws at 75c.

Men's $2.00 Straw Hats $1
Many exclusive stores show them at $2.50. Good, clear straw—the very best $2.00 shapes and styles, $1.00.

Men's $3.00 Straw Hats $1.95

Men's $4.00 Straw Hats $2.95
Don't miss this sale today.

Men's Straw Hats 15c, No Phone Orders.

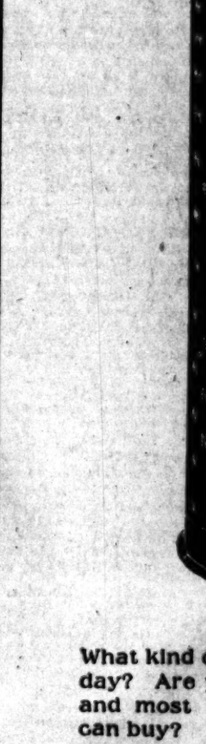

Attention Men---
Friday Our Regular $20, $22.50, $25 Suits $14.85

For the biggest clothing day of the year, the day before the 4th. Our $20, $22.50, $25 suits at $14.85. An unprecedented offering of styles in the "custom-made" class. Best buys at regular prices—$14.85 today. Single and double breasted coats. The season's best colors and patterns. Suits that are SUITS—at an extraordinary sale price, $14.85. Third floor.

MEN'S $4 TO $5 TROUSERS $2.85
31 to 42 waist measure; perfect fitting, splendid styles and patterns.

BOYS' 75c AND $1 KNEE PANTS 50c
All sizes, 4 to 16 years. Boys' 50c shirts at 25c. Sizes 12 to 14.

SIZES 7 TO 16 YEARS, BOYS' $10 AND $12.50 SUITS, SPECIAL $7.50
The best values in the city at regular prices.

Men's $2.50 and $3.00 Negligee Shirts $1.50
Plain and figured Soisette of finest qualities; exceptional $2.50 and $3.00 shirts at $1.50. Anticipate your vacation wants.
Men's 50c Fancy Socks at 25c.

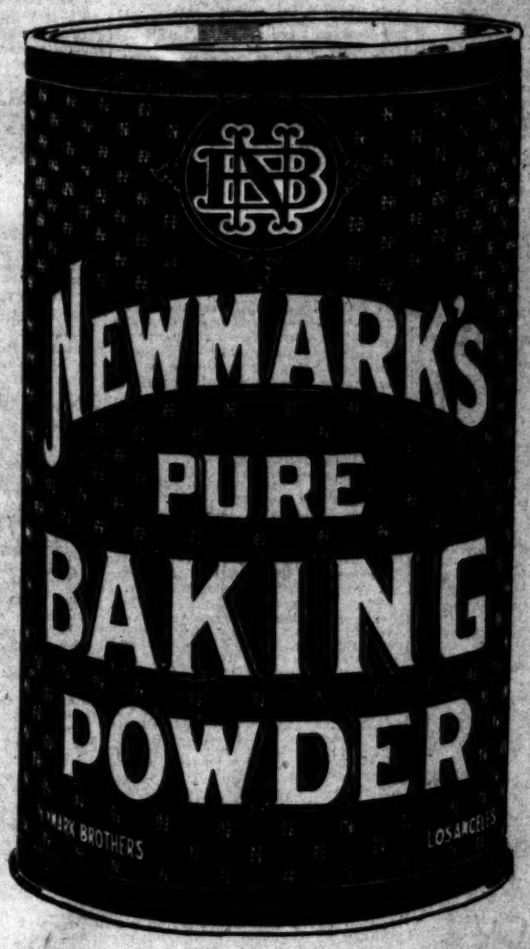

What kind of Baking Powder will you use tomorrow—baking day? Are you SURE it will be the PUREST, STRONGEST and most EFFICIENT leavening medium that your money can buy?

Thousands of wise housewives, chefs, pastry cooks and bakers will use NEWMARK'S PURE BAKING POWDER tomorrow because they know that it has reached absolutely the highest state of baking powder perfection. Put "Newmark's Pure" to the hardest baking powder test that you know, and if it doesn't SURPASS any leavening you ever used, we'll return your money to you through your grocer

THE HUB
154-156-158-160 N. Spring St. Los Angeles, Cal.
Sells Better Clothing For Less Money Than Any Other Store in Los Angeles.

YELKO

Pure Family Wines
We make a specialty of rich, sweet Port, Sherry, Angelica, Muscatel—
75c Per Gallon, Delivered.
GERMAN-AMERICAN WINE CO.
314 West Fifth St.
Phones: F4388, Main 2682.

SCOTT BROS.
25% OFF SALE
IS NOW ON
425-427 So. Spring St.

DRESSMAKING
Ladies' and Children's Lingerie Dresses and Underwear.
BEEMAN & HENDEE
447 S. Broadway.

Before building a cottage, hotel or apartments send for our folder about the latest convenience in buildings.
THE SANITARY CONCEALED METAL BED CO.
319-320 Citizens National Bank Bldg.

Los Angeles County—Its Cities and Towns.

NEWS REPORTS FROM CORRESPONDENTS OF THE TIMES.

THREATENED.

FIRE SWEEPS CANYON DEPTHS.

HANDSOME HOMES NEAR PASADENA IN DANGER.

Tramp Starts Blaze Which Burns Over Fourteen Acres—Union Carpenters Seek Jobs in Open Shops. First Baptist Church Reports Successful Year.

Office of The Times, No. 36 S. Raymond Ave

PASADENA, July 3.—After burning over fourteen acres of heavy brush country in La Casitas Cañon and threatening some of the fine homes there, a fire which started early yesterday morning was got under control last night.

It started in the lower end of the cañon near the ranch of J. L. Simmons, and burned in a north-easterly direction threatening the home of Jacob Swigert and a dozen other expensive summer residences.

Ranger J. G. Stanchfield and a number of fire-wardens hurried to the scene, and soon a great swath was cut in the brush to head off the fire. Early in the afternoon the blaze was practically extinguished, but men were left on the ground all night.

Early yesterday morning a tramp came out of the lower end of the cañon and asked for some breakfast. It is believed he slept all night in the cañon and that the big fire today started from his camp fire.

The blaze caused considerable excitement among the promoters of the Presbyterian Chautauqua in Millard's Cañon. Here many fine oak trees and heavy underbrush make the place ideal for picnics and a heavy fire would have caused damage that could not have been repaired in a quarter of a century.

ASK REINSTATEMENT.

Union men who were dropped by Contractor Peter Hall, at the time a demand for a minimum rate of $3.50 per day was made by the Pasadena reinstatement with the contractors, Carpenters' Union have been seeking Since the brutal attack on carpenter Conrad because he would not listen to the walking delegates, the local union has lost what little hold it had. Contractor Hall has been advised not to employ any of these men and only one, an excellent carpenter, who had little use for the union and was a member because he thought he had to be to hold his job, has been taken back.

REEL'S FUNERAL TODAY.

The funeral service over the remains of E. Percy Reel, whose body was found at Long Beach Tuesday morning, will be held at the First Christian Church this afternoon at 2:30 o'clock, Rev. Frank M. Dowling will officiate. Burial will be in Mountain View Cemetery.

The remains of the young man were brought here yesterday from Long Beach, following the Coroner's inquest.

BISHOP M'INTYRE SPEAKS.

Bishop Robert E. McIntyre was heard by an unusually large audience when he lectured at the operahouse last night on "Buttoned-Up People." He was greeted with applause when he appeared, and after being introduced by Mayor Thomas Earley, delivered his famous lecture in his pleasing and eloquent manner.

FAIR HUMANE OFFICERS.

At the command of Mrs. Dora B. Clark and Misses Gladys and Dorris Humphries, three Japanese, who were cruelly treating a team of mules drawing an overload of hay up one of the steep Sierra Madre hills, desisted from their cruelty and unloaded half the hay in the road. They were watched by the women, who are members of the Humane Society, who also gave them a lecture on the proper treatment of mules.

The women claim the Japanese were using the prongs of their pitchforks in an effort to hurry the mules up the steep grade. The team belongs to Kay Takeoka, whose horses were recently poisoned at Sierra Madre.

THROOP PRESIDENT HONORED.

Information has been received here to the effect that acting President Arthur H. Chamberlain of Throop Polytechnic Institute has been unanimously elected treasurer of the National Educational Association, and one of the board of sixty members of the Council of Education.

TOURNAMENT PARK.

This morning directors of the Tournament of Roses Association will gather in the first executive session they have held in two months. The problem of the improvement of Tournament Park will be discussed at length, and several other matters of importance will come up.

President F. S. Allen has returned from Arizona and will be on hand. Many of the other directors who have been away will also be present, some for the first time since the new officers were elected. President Allen believes the question is one of vital importance to the association, as the park improvement fund must be financed in some way before the early fall in order that necessary improvements can be made.

VAN GORDER PAYS FINE.

A fine of $3 was imposed by Judge Robert McDonald on Walter E. Van Gorder because he had not purchased a license for his dog. Attention was called to his negligence when his dog bit James Beardsley on the hand.

POLICE TO BE ALERT.

Four special officers have been called upon to assist the police force in patrolling the city during the Fourth of July celebration here. Beginning at 7 o'clock this evening and until 11 o'clock the evening of July 4, the discharge of fireworks and firecrackers will be permitted inside of the city. No crackers larger than No. 5 toy pistols, revolvers or dynamite canes may be discharged. Special warning is made against shooting firecrackers on vacant lots or in alleys where fire may start easily.

The Pacific Electric Railway Company will supply special cars to suit the demand of the traffic on July 4. At Mt. Wilson last night it was stated that at the present rate tonight will see all accommodations on the peaks tested to the full.

Chief of Police H. H. Favour stated last night that he has instructed his men not to allow any one to place potash on the street-car tracks, a practice which in former years caused much discomfiture to employés of the railroad as well as passengers.

RECEPTION AT ANNANDALE.

At Annandale Golf Club, Independence Day will be celebrated with an elaborate programme. A putting contest for the J. V. Eliot cup, and a driving contest for the cup offered by H. J. Whitley, will be played in the morning, and in the afternoon the medal play handicap tournament will be held.

EARLY BIRD; RAGING MAN.

Peacock Mistaken for Woman in Distress Disturbs Slumbrous Man.

SIERRA MADRE, July 2.—In one of the larger estates that border this city are many fowl of all kinds, including a large handsome peacock. Although the manager endeavors to keep the bird within an enclosure, it gets out in the early morn and wanders over a wide range of territory, although it always returns at roosting and feeding time.

The wandering has wrought no harm, but the shrill cries of the bird cause much discomfort to the weary. A member of the Los Angeles health department, who believes in slumbering without constant breaks, complains of being awakened at the unusual hour of 3 o'clock a.m.

The first time he heard the cry he thought it was a signal of distress and crept out in his pajamas to render what aid he could, only to be met with what he thought was the laugh of a neighbor. He beat a hasty retreat behind closed doors. Again came cries and, despite laughter, he was about to investigate again when he recalled hearing of this wandering peacock.

Deputy Marshall Felgate is now figuring out some scheme whereby he can either doctor the bird, or confine it to its regular resting place, and so save it from being the prey of some irate persons who would like to use its plumage to fan faces heated with anger.

SUCCESSFUL YEAR.

The First Baptist Church raised $12,500 for its various departments in the year just closed, according to reports submitted last night. It was decided to give the pastor, Rev. Albert Hatcher Smith, two months' vacation. The deacons were reelected, and trustees were chosen as follows: L. A. Brodway, Dr. J. E. McMillan, C. H. Parker, Dr. H. Pierce, J. D. Corey, A. A. Chubb, financial secretary; J. B. McAlpine, chief clerk.

The Virginia, Long Beach, equaled by none. Moderate rates for the summer.

Hotel Vista del Arroyo and bungalows, Pasadena summer rates.

Phelps for wall paper and paints.

Pictures framed at Wadsworth's.

SERVICE IS IMPROVED.

Monrovia Spends Six Thousands Dollars on Water System Repairs. Banks Pay Dividends.

MONROVIA, July 2.—Long needed renewals of lateral pipe lines in the mountain water system have increased the gravity water supply by twenty-five inches. The saving during winter and spring months will be twice as great and materially reduce the pumping expense at Chapman wells. Several lines had become so obstructed by tree roots as to contribute nothing. They were laid twenty years ago and had received scant attention since. Some had rusted out, causing great loss from leakage. The repairs, including a main line from Saw Pit Falls was about $6000.

OPEN-AIR SERVICES.

Carpenters of the city have donated their services in fitting up the open-air auditorium for the union church services which begin Sunday. When their regular day's work is done they assemble under the oak trees across from the park on Myrtle avenue and regardless of creed differences and labor hour schedule ply their craft as long as they can see. The services will be held from 6:30 p.m. to 7:30 p.m. each Sunday in July and August. The site is admirably adapted for the purpose being centrally located and graced by numerous spreading oaks. A feature of the service will be the large choral body and orchestra.

BUY BANK PROPERTY.

The transfer of the First National Bank property on Myrtle and West Orange avenue to H. D. Fowler and son of Duarte, was completed today. The consideration is $25,000. The building is a substantial brick structure two stories in height, of handsome design and has a frontage of fifty-three feet on Myrtle avenue and 100 on West Orange, in the heart of the business section. It has been occupied by the bank since it was built in 1888, and for the past five years by the affiliated Monrovia Savings Bank. A new home for the First National is now in course of construction on the opposite corner of Myrtle and Orange avenues. The present quarters will be occupied by the Monrovia Savings Bank.

The First National, Monrovia Savings, the American National and the Granite banks have each declared semi-annual dividends at the rate of 6 per cent. on the capital stock. The amount aggregates $12,000, and as the stock is held largely by local financiers, it is a welcome addition to the sum of money now in local circulation.

SOUTH PASADENA.

SOUTH PASADENA, July 2.—There is a movement to change the name of Brent street to Raymond avenue. The signatures of all the property owners have been secured.

Local merchants are up in arms over the invasion of out-of-town merchants soliciting business for which they do not pay a license. They will ask the Board of Trustees to pass an ordinance exacting a monthly fee from all people doing business here.

Yesterday was W.C.T.U. day at the Prohibition Chautauqua Assembly. Mrs. Mary M. Coman of Pasadena gave a very interesting address on "Children's Rights."

The Baker-Wuest Company of No. 1009 Mission street sold their book and stationery store to S. H. Plincton of Los Angeles yesterday. Mr. Plincton has moved his family to No. 804 Prospect avenue.

Human roulette wheel, Redondo Beach.

CELEBRATE.

READY FOR THE JOYFUL FOURTH.

LONG BEACH HAS PREPARED AN ELABORATE PROGRAMME.

City Council Authorizes Mayor to Appoint Committee to Suggest Amendments to Charter, One of Which Is to Allow Loosening Up on Liquor Policy.

LONG BEACH, July 2.—The city is ready for the Fourth of July celebration. All details are complete for what the general committee says will be the best programme ever presented for the national holiday in Long Beach.

The parade, which will start at 9 o'clock, will be headed by a platoon of mounted police, followed by the City Council, Commissioners, Co. H, G.A.R., secret orders, mounted lady and gentlemen riders, decorated floats and fire departments. For best displays many prizes are offered. There will be three bands.

At 10:30 o'clock there will be patriotic exercises in the Auditorium with a concert by the municipal band. Mayor Windham will preside and make the opening address. Miss Nellie Irvine Eldridge will read the Declaration of Independence, and L. C. Gates of Los Angeles will deliver the oration.

At 10:30 there will be a horse show on Cedar avenue and from 11 to 12 a band concert on the beach. At 11 a.m. will start a baby show in the Auditorium, with prizes for the prettiest baby, the smartest, the healthiest and the youngest pair of twins.

Beginning at 11 a.m. a long programme of athletic sports will be started on the beach, lasting well into the afternoon.

At 1 p.m., on the High School campus, there will be a ball game between the Elks and High School first team.

From 2 to 3 p.m. and from 7 to 8 p.m. the municipal band will give concerts on the beach.

At 7:30 p.m. there will be a display of fireworks along the front, and from floats on the ocean opposite the bathhouse, concluding with a night battle between the battleships Bonhomme Richard and Serapis, ending in the destruction of one and the rescue of the crew.

What is expected to create the most interest will be the search for $200 in different amounts, hidden on the beach, in restaurants, bath-houses and popcorn stands, and the recognition of two mysterious men, each of whom has a sack of coin for the first one who claim it properly, using the cabalistic words: "Are you the man with the coin?"

NEEDS TO BE TINKERED.

Six months' operation of the city's special charter has demonstrated that several amendments are necessary, and at today's session of the Council Mayor Windham was authorized to appoint a committee of three Councilmen who will coöperate with a citizens' committee in revising the charter. The proposed amendments will be submitted to a vote of the peope in order that they may be ratified by the next Legislature. The most important matter of revision will be that relative to the sale of liquor, and it is likely that an amendment permitting table license will be made one of the propositions. The feeling that Long Beach is too Puritanical is at last gaining a strong foothold, and the belief is general that there will be a relaxation.

SAVED BY SAILOR.

Patrick Beemis, late coxswain of the cruiser South Dakota, who recently signalized his discharge from the service by marrying his old sweetheart, whom he found in Long Beach, began work this morning as plunge guard in the bath-house. He had not donned his suit when an old lady, who was in the tank, gave a scream and sank. Beemis leaped into the plunge, clothes and all, and brought her to the surface. She said she had become frightened because every one had left the plunge but herself. She was voluble in her thanks to the sailor, but refused to give her name.

TO GET LEGAL OPINION.

An application of E. E. Hilligas for space on the bluff park south of the depot pavilion has raised anew the question of the city's right to rent space on park property for revenue getting. The City Attorney has been asked for an opinion. Several years ago the matter came up when the Salt Lake built the depot pavilion. A suit by a man named Miller resulted in a decision for the plaintiff, but meantime the pavilion had been built and the matter was dropped.

MISUSED?

Councilman Callahan today in Council said it was the opinion that the $75 monthly appropriated to the Associated Charities was being misused. He asserted the money was used in paying salaries and office rent and not for the relief of the needy. The clerk was instructed to ask the Associated Charities to furnish monthly an itemized account of receipts and expenditures.

The phosphorescence on the water is very strong at present, especially at high tide. Cottagers at Seaside Park assert that they are able to read letters and newspapers by the light afforded by the breaking surf waves.

ABSENT HUSBAND.

Mrs. Victor D. Amberg applied to Chief Williams today to locate her husband, who left his home at Colton Monday morning and has been traced here. He has begun drinking after four years of abstinence and Mrs. Amberg is afraid something has happened to him. She says a suicidal mania runs through his family. Amberg is described as 27 years of age, 5 feet 8 weights 127 pounds, has light hair and blue eyes and a scar on his wrist and also across his back, the latter from a gunshot wound, the result of an attempt at suicide some years ago.

FISH DISAPPEAR.

The recent disturbances in the ocean depths have driven the fish from their usual haunts and it has been impossible to supply the market. Even the Italian fishermen, who use nets, have had no success.

LONG BEACH NOTES.

The Coroner's jury at the inquest over the body of Percy Reel, the Pasadena boy who was drowned Sunday, returned a verdict of accidental death by drowning.

Mrs. Mary Walters died last night at her home on East Fourth street. She was a native of Ohio and 80 years of age. She had resided in Long Beach three years.

The City Council today passed an ordinance prohibiting the use of blank cartridges, cane bombs, dynamite or cannon crackers in fire district No. 1 on July 4, and instructing the police to strictly enforce the law.

Constable Harry Wilson, recently appointed for this township by the Board of Supervisors, has been sued for $575 by L. S. Munson, who alleges that Wilson attached a piece of property and sold it, although he was informed that the property did not belong to the party against whom the attachment was issued.

City Tax Collector Malcom today presented his semi-annual report, showing collections for six months to be $52,104.76, of which $35,658.15 was taxes.

Long Beach Rink, open day and night. Ladies admitted free. Day skating, 25c; nights, 35c. Gents free a.m. Skates, 25c. Gents' admission, afternoon and night, 10c; skates, 25c.

Go to Coronado and be happy.

Human roulette—latest amusement.

PREPARE FOR DAY OF JOY.

Inglewood Arranges Splendid Programme for the Fourth—City Fathers Will Play Ball.

INGLEWOOD, July 2. — Arrangements have been completed for the Fourth of July celebration here. After the speaking in the morning a mid-day luncheon will be served in the shape of an old-fashioned basket picnic in the beautiful grove of pepper trees in the western part of town. Then sports will be pulled off. There will be about twenty events, including fifty and 100-yard dashes f r men, women, girls and boys, sack races, three-legged races, boot and shoe races, catching the greased pig and climbing the greased pole. There will be first and second prizes in all events, of varying values, from a gold watch to a silver dollar.

The day's entertainment will close with a baseball game between a team selected from the Board of Trade and one made up of the Council and other city officials.

The Veteran Drum Corps of Los Angeles will supply the martial music, and arrangements are being made for a Woodmen's drill.

Adjacent to the picnic grounds is the historic cottage built by the Centinela Land Company, a score of years ago and presented to Gen. John C. Fremont, the great pathfinder. The cottage is now owned and occupied by E. A. Spaulding, who contemplates laying a portion of the grounds off as a public park.

Human roulette—Coney Island sensation—at Redondo Beach.

Most for the money at Coronado.

IN COOL OF EVENING.

Claremont Will Hold Main Part of Fourth of July Celebration After the Sun Goes Down.

CLAREMONT, July 2.—Claremont will have its main Fourth of July celebration on the public school grounds in the cool of the evening. Following a basket lunch at 6:30 o'clock there will be the customary singing and speaking, ending with the display of fireworks. Both for safety and for greater enjoyment, all individuals have been asked to reserve their fireworks for this display, which will be under the superintendance of the fire department.

The Claremont Inn will be closed until fall.

Charles Montaigne, the mountaineer who was seriously bitten last Sunday by a rattlesnake in San Antonio Cañon, is doing well.

The directors of the Citizens' State Bank yesterday declared a semi-annual 4 per cent. dividend. The statement shows a surplus of $1150 on a capitalization of $25,000.

Large picnic parties of Pomona sophomores, juniors and seniors returned yesterday from Baynham's Camp, San Antonio Cañon, where they had been since commencement. Several ascended "Old Baldy."

Human roulette—Coney Island sensation—at Redondo Beach.

Coronado auto endurance run.

SHOW PROPER SPIRIT.

Company D, National Guard of California, at Pomona, Shows Encouraging Growth.

POMONA, July 2.—Co. D. N.G.C., of this city, under the captaincy of W. W. Midgley is rapidly growing in membership. The minimum of fifty-eight members has been reached, which, with the three officers, makes a total enrollment of sixty-one. Dr. C. G. Toland, who has always been interested in local military affairs, has just received his commission as first lieutenant and assistant surgeon of the Seventh Infantry, N.G.C., Co. D, is planning a series of practice rifle shoots.

MORE NEW HOUSES.

J. W. Wilton has the contract for the erection of three new houses here, a nine-room residence on Kingsley avenue, for J. W. Poling, a bungalow on East Holt avenue for A. H. Peck and a house for F. W. Perkins.

Herbert A. Rogers, who has come here from Massachusetts today, bought of A. H. Mohr, ten acres at the corner of Franklin and Towne avenues, improved with a new bungalow, for $4650. Mr. Rogers will make his home on the property. The deal was made through the J. A. Fitch agency.

Miss Katherine Jeffries, who has been a member of the local High School faculty for several years, has accepted a position in the San Diego High School for next year.

Will L. Hamlin has purchased a lot on Williams street in the Ganesha Park tract and will erect a modern bungalow thereon.

ENJOYABLE PICNIC.

Several hundred members of the Christian Church Sunday-school enjoyed the picnic at Ganesha Park today. The Seventh Regiment band furnished music.

Dr. Stacy W. Clapp is about to erect a bungalow in Alvarado Court, east of White avenue.

Although there will be no special celebration of the glorious Fourth here, most of the local mercantile houses will be closed.

Charles J. Carette, and Miss Jennie Harriet Atkins of this city, were united in marriage at the home of the latter's friend, Miss Cartwright in San Bernardino, night before last, in the presence only of intimate friends. Miss Cartwright attended the bride and F. E. Graham of this city, the groom, the wedding march being played by Mrs. Graham. The wedding came as a surprise to many friends here. Miss Atkins has spent several winters here and Mr. Carette is city superintendent of parks and a talented landscape gardener. The newly-wedded couple will make their home here.

Human roulette wheel—Redondo Beach—only one on the Coast.

Coronado Agency, 334 So. Spring St.

SOLDIERS' HOME.

SOLDIERS' HOME, July 2.—Changes in places of employment at the home still continue. In addition to those heretofore mentioned, the following are the more important. Dr. Calvert L. Emmons, honor graduate of the department of medicine, U.S.C., is appointed assistant surgeon, vice Dr. Mehary, resigned; John Cunningham, late Second Battalion United States Engineers (Spanish-American War,) appointed assistant druggist; T. C. Merriman, late Co. K, Twenty-ninth United States Infantry (Spanish-American War,) appointed clerk in quartermaster's office, vice Keenan resigned; George Freckman, late United States Hospital Corps (Spanish-American War,) clerk in commissary department, vice Fogarty, resigned; E. B. Leschman, (civilian,) foreman of laundry, vice Donovan, resigned; Arthur Hudson (civilian,) chorister, vice Young, relieved, and John A. Larson, (civilian,) cook in kitchen of main dining hall, vice Rosengrave, resigned. Mrs. Bessie Wilson, wife of a veteran at the home, is appointed head waitress and assistant matron, at the hospital, and in the same institution Mrs. Annie Mahoney is appointed chief cook. Along the line of economy four musicians have been dropped from the home band.

After an absence of six months, Assistant Surgeon T. V. Parker has returned to duty at the hospital. He was one of the victims of the Santa Fé Railroad wreck at Winslow, Ariz., last Sunday.

The regular semi-monthly concert by the home orchestra at Memorial Hall this evening, was much enjoyed.

James F. Barry, late Co. G, Third United States Infantry, (Spanish-American War,) a native of Wisconsin, admitted from Republic, Wash., May 13, 1908, died July 1, aged 30.

Human roulette wheel—Redondo Beach—only one on the Coast.

Summer rates at Coronado.

CROWD TO CATALINA.

Many People Will Spend Fourth of July on the Island—Greek's Friends Cable for News.

AVALON, July 2.—Tomorrow three steamers will arrive, and already more than 100 guests have made special reservations at the Hotel Metropole for over Sunday, and a correspondingly large number at the other hotels, cottages and camps.

H. J. Hunt of Los Angeles arrived on the noon boat today, and took charge of the remains of B. Frank Pollard, Jr., who was drowned here Tuesday afternoon. He was an only son of B. F. Pollard of South Norwalk, Ct., and the body will be shipped there for burial.

UNDER CANVAS.

Over 100 tents in the canvas city are already occupied, and as many more engaged. A Chicago party, camping for the month of July, is composed of Mrs. John M. Hamilton, Misses Alethela and Helen Matthewson and Miss Jessie Phillips. From Los Angeles are: Mrs. A. Greenwood, Misses Georgia and Laura Greenwood and Lewis Greenwood, L. C. Bowles, George Crocker, Misses Crump and Eastman; from Azusa, O. F. Wright and George Martens.

A large representation from Texas and New Orleans is noticed this year. Two Fort Worth families, who are camping for the season down in canvas city are Otho J. Houston and family and F. L. Jaccard and family. At the Metropole are: J. T. Hamilton and wife and J. J. Orchard of Dallas, Tex.

W. H. Mead, the well-known flutist of Los Angeles, who plays in the Kammermeyer Orchestra here this season as for many past, was joined by his family yesterday in their cosy camp.

FROM HOTEL REGISTERS.

Today's arrivals at the Metropole include Joseph Greenbaum, Mrs. Pauline Muriel, Mrs. Louise Dixen, Mr. and Mrs. H. M. Corlette, Miss Grace Campbell, Mr. and Mrs. D. R. Brown of Los Angeles.

Prof. Edgar L. Larkin of Mt. Lowe Observatory is at the Glenmore for an extended stay. Los Angeles arrivals today included P. P. Paulsen and family, George D. Dake and family, Mrs. A. J. Daniels and children.

Mrs. R. B. McMillan and family of Hollywood have taken a cottage for two months.

Among Grand View guests are: M. Napoleon, a Fruitvale capitalist, and his wife; James Froulob, the veteran orange grower of Duarte, and his wife. Mr. and Mrs. J. W. Stephens of Los Angeles, Misses Ethel Lee and Mabel Young of Des Moines.

At Hotel Windsor are: Mrs. M. C. Sacre and Miss Erma Sacre of Pomona, Lula Johnson and A. B. Mull of Fresno, Mrs. J. M. Neill of Santa Ana, Miss Leila Barlow of Oakland and Messrs. J. B. Tourny and P. G. Koppmann of San Francisco.

At Hotel Hermosa are registered Mrs. J. E. Williams of Oakland, Mr. and Mrs. J. W. Fulton and Miss Alice Ford of Pomona, Eugenio Yusarre and family of Albuquerque.

MESSAGE FROM TURKEY.

A cablegram from Salonica, Turkey, was received yesterday by the widow of Tony, the boatman who disappeared so strangely on May 23, in connection with the Easton mystery. The message was from a brother of the unfortunate boatman, inquiring as to the manner of his disappearance.

Have you tried human roulette.

HUNDREDS VISIT CANYON.

Cars on Santa Monica Air Line Carry Passengers to Los Angeles-Pacific's New Resort.

SANTA MONICA, July 2.—The event of the day was the informal opening of the new resort in Rustic Cañon. It is reached by the electric cars of the Santa Monica air line, running along the beach on the tracks of the Southern Pacific's steam road. Several hundred people visited the new resort. A score of tents have been erected, the entire park is wired for electric lights and everything is ready for formal dedication on the Fourth. Today's programme included a Spanish barbecue, following which the latchstring of the log cabin was placed on the outside of the door, where it is to remain throughout the season.

WILL CLOSE ON FOURTH.

Almost without exception the business houses of Santa Monica have announced that their places of business will remain closed throughout the day Saturday.

A. L. Knesal has gone to Portland, Or., where he will remain for several weeks.

The Southern Pacific depot has been taken possession of by the Los Angeles-Pacific Railway, and the former freight depot of the electric line, at the corner of Second street and Oregon avenue, has been abandoned.

Sports at Coronado July 4th.

Have you tried human roulette.

ORANGE GROVE

For Sale a Fifteen-Acre Orange & Lemon Grove.
Good 8-Room House.
Charming Surroundings.
In the City of Sierra Madre.
All City Conveniences.
Pure Mountain Water.
Close to lectric Cars.
Close to Mountains.
Splendid Prospect for Advance in Value to Cut Into Building Lots.
Will Pay Big Interest.
Trees in Good Condition.
A Half Interest in First Class Pumping Plant.

(No Trade) F. R. YERXA (Owner
SIERRA MADRE

Times Cookbook

Number Three

Now in Press — Delivery in Sixty Days

Prize Recipes by Chefs and Housewives of Southern California

Big book in cloth cover. Its contents will surpass any previous cookbook issued by the Times, and the prize recipes, the result of the present prize cooking contest being conducted through the Sunday Times, are the product of the best housewives, cooks and chefs in the Southwest.

Especially is this true of the hot Spanish and Mexican dishes which will form one of the big features of the publication.

Ready in Sixty Days

Advance orders taken for mailing upon completion. Price of book 25 cents. Postage five cents extra.

The Times-Mirror Co.

Los Angeles, Cal.

SAN FRANCISCO OFFICE

Los Angeles Times

1206 CALL BUILDING

Phone Kearny 2121 — ARTHUR L. FISH, Rep.

Advertisements and Subscriptions received. Southern Californians, when in San Francisco, can have their mail sent in care of the Times office. COPIES OF THE TIMES ON FILE.

Special Tract Directory.

Vermont Ave. Square

Corner Vermont and Vernon avenues. The largest and choicest subdivision in the New Southwest.

Large Lots $650 and Up

S. J. White & Co., 418 Huntington Bldg.; Lee J. Maguire & Co., 205 F. P. Fay Bldg.; Wright & Callender Co., 319 S. Hill St.; C. A. Weabecher, tract agent. Office, Vermont Ave. and 6th St. Phone West 2357.

BEAUMONT

Free Stereopticon Lecture Daily, 2:30 and 8 P. M. 344 South Broadway.

$10 Secures an Acre

30 minutes from my office on electric line. Rich, sandy soil, free water piped. Pay $10 cash, $10 monthly, and save rent. EMIL FIRTH, 319 W. 4th St., bet. Broadway and Hill.

Special Inducements to Builders.

RAMONA PARK

ALTHOUSE BROS., 430 So. Broadway.

PALOMAR LOTS

Best home lots for the price; 30 minutes from 6th and Main, on the Santa Ana electric line. $100 and up. No interest, no taxes. Easiest terms. ERKENBRECHER SYNDICATE, Ltd. 122 West Sixth Street.

Colorado River Land
Palo Verde Valley
Blythe Ranch

$35 per acre and up—including water
INTERSTATE LAND CO.
622 South Broadway — F1805. Main 3020

CUDAHY RANCH

$400 to $500 PER ACRE
1-4 Cash, Balance Long Time
JAS. R. H. WAGNER Mgr.
Ground Floor P. E. Bldg., 6th and Main

NAPLES

A. M. & A. C. PARSONS, Sole Agents.
Pacific Electric Bldg. Ground Floor.
Main 1858. Home Ex. 362.

Consult our
Rental Department
For stores, offices and houses.
ROBT. MARSH & CO., Security Bldg., Main Floor.
Telephone Exchange 175. Entrance 5th street.

Wright and Callender Bl
S. W. Corner Hill and Fourth
Will be opened ready for tenants full running order.
JULY 1ST, 1908.
Elevators are now in operation and are ready for inspection.
Office of the Building, Room

Wake Up On Wilming
Lots and lands in the harbor where money will be ma
NOW IS YOUR CHANC
118 West 6th St., Ground F
Grosse Bldg.

WESTERN AVE. SQ
Large lots, small prices; buildings up rapidly; 5c car fare; transportation anywhere; on Grand ave. car l
MARTIN & ROCKWELL
407 Mason Bldg.

Weekly Excursions to
Corcoran
SEE NEWPORT & MILNE
Gen. Agents for Security Loan Co., 304-209 Central Sixth and Main.

Merely because have used such-and- a soap for years, it not necessarily fo that it is as good a better than, Ivory S

Ivory Soap wo never have attained sale it has if it were superior to other so

Try it! That is best way to dete how good it is.

Ivory Soap
99 44/100 Per Cent. P

Colyear's
The New Furniture S
Cheapest place in town to buy ture, Carpets, Stoves, Etc.
509-51 S. Main Stre

YOUR CREDIT IS G
FURNITURE, CARPETS, DRAPE
EASTERN OUTFITTING
620-4 S. MAIN ST.

"South of the

NEWS REPORTS FROM CORRE

GIVES UP LIFE.

EEKS TO SAVE; S DIES HIMSELF.

ATHETIC END OF VICTIM OF SAN DIEGO TRAGEDY.

Jumps from Ferry in Attempt to Rescue Occupants of Automobile and Is Drowned—Mexican Insurrectionists Will Be Hanged as Rebels, Says Consul.

AN DIEGO, July 2.—The finding of e body of A. P. Stephens at the bot- m of the bay near the ferry slip, re- alls a tragedy in connection with the tomobile accident of last Friday ght, when the machine owned by st.-Atty. L. R. Kirby plunged into water from the bow of the ferry- at with several occupants, all of om were rescued.

Stephens was a passenger on the t, and in the excitement he was er pushed overboard or dived into water for the purpose of saving ne of the occupants of the machine, d perhaps struck his head against e of the piles supporting the ferry ding.

n inquest held by the Coroner this rning places no blame for Stephens's ath. Marks on the head show that came in contact with some obstacle the water.

Stephens was employed as an inspec- by Architect Harrison Albright of s Angeles, in looking after the con- uction of several buildings in this y and at Coronado. His disappear- ce was reported to the police last nday, after he had failed to report duty at the several places where he s supposed to show up, and also by landlord of the rooming-house ere he roomed. Inquiry into his its first caused a suspicion that he gone East, probably taking a sud- n notion to leave because of a tiff h his fiancée, Miss Emma Reinert, stenographer, as he was seen in her mpany Friday morning as she was ut to depart for Warner's Hot rings in company with Miss Grant, ughter of U. S. Grant, Jr. When ey denied that there had been trouble tween them, Mr. Albright came down m Los Angeles to prosecute the ves.

st-Atty. Kirby, who owns the au- obile, has collapsed, and is unable make a statement.

Stephens was 35 years of age, and his known relative is a brother resid- in Paterson, N. J.

OUTBREAK LOCAL.

The insurrection in Chihuahua is rely local and will be quickly sub- ed, is the opinion of Mexican Con- J. Diaz Prieto of this city, who is to be a relative of President Diaz. ere is no united attempt at rebel- n," said the consul in answer to uiries. "It is safe to say that the ent trouble will soon be over and insurrectionists will be regarded robbers and murderers and will be ged as such. There is no danger of trouble spreading to other parts the republic. The rebels have no pathisers in this country and will efore be cut short in their fool- aspirations."

PINCHOT NOT COMING.

Telegram received by Chairman H. Scripps of the County Highway mission, announces that Gifford chot, head of the government For- y Bureau, will not visit San Diego proposed. He has been obliged to pone his trip to the Coast.

WARSHIPS ARE DUE.

The United States cruisers Tennes- Washington and California, tow- the torpedo-boat destroyers Per- Farragut and Preble, are due to or off Coronado tomorrow morn- The ships are expected to re- here until July 6, when they start back to San Francisco. It is ected that the officers and men will icipate in the Fourth of July ob- rvance at Tent City.

ANGELES COUPLES MARRY.

atics Thorpe of this city today ried Herbert Cleaveland and Hel- Buchheim, the groom being a bus- ess man of Los Angeles and the a resident of Anaheim. The ju- also married James Doherty and Bradley of Los Angeles.

SUICIDE.

e body of Jacob Glick was found a rooming-house this morning with hot hole in the brain. A revolver ss empty chamber was found the bed beside him. Deceased was d resident of this city.

ALERT ARRIVES.

e gunboat Alert, with eighteen of- rs and 200 men of the California al Reserve, arrived in port this rning. The Alert will take on board local division of the reserves and leave at 2 o'clock a.m. Friday Catalina Island.

ELSINORE.

LSINORE, July 2.—The great ntain fire which has been burning several days on the coast side Wildomar, came over the ridge o this today and has been raging n the mountains toward Wilde-

r. David Starr Jordan, president of nford University, his wife, son and ghter, spent a few hours here, en to Los Angeles.

ter Wall and daughter, Mrs. C. S. rfield, have left for Bodges, where will spend the summer with rela-

reparations are being made to en- ain the autoists competing in the mobile dealers' reliability run on nday, at lunch as they return from mado, the second control being s here.

rs. Oscar Ray and son, and Mrs. k Alvey and two sons have gone Santa Monica to spend a couple of ks.

W. Amsbury and Lynn Boyd are Elsinore business men who are Los Angeles this week.

. and Mrs. R. C. Whitacre and two ughters, and Miss Ella Green went Long Beach today for the summer.

. D. McIntyre and H. M. Frazier Riverside were the recent guests Mr. McIntyre's parents, Mr. and s. B. McIntyre, of Machado

John Downey, who was a guest at e home of Mrs. Downey's parents, r. and Mrs. O. S. Clark, has returned San Bernardino.

The Athletic Club will give a basket rial and a dance tomorrow night in e bank hall.

Fishing, boating, bathing at Coro-

EAST NEWPORT.

AST NEWPORT, July 2.—Today nessed the formal opening of the ions at the Casino. The clubrooms re thrown open to the guests and pecing, billiards and bowling were joyed. Wesley Wilson, the mana- r, states that the affair was a pro- nced success. Among those pres- t were Mr. and Mrs. W. W. Wilson

"South of the Tehachepi."

NEWS REPORTS FROM CORRESPONDENTS OF THE TIMES.

GIVES UP LIFE.

SEEKS TO SAVE; DIES HIMSELF.

PATHETIC END OF VICTIM OF SAN DIEGO TRAGEDY.

Jumps from Ferry in Attempt to Rescue Occupants of Automobile and Is Drowned—Mexican Insurrectionists Will Be Hanged as Rebels, Says Consul.

SAN DIEGO, July 2.—The finding of the body of A. P. Stephens at the bottom of the bay near the ferry slip, results a tragedy in connection with the automobile accident of last Friday night, when the machine owned by Capt. Kirby, L. R. Kirby plunged into the water from the bow of the ferry-boat with several occupants, all of whom were rescued.

Stephens was a passenger on the boat, and in the excitement he was either pushed overboard or dived into the water for the purpose of saving some of the occupants of the machine, and perhaps struck his head against one of the piles supporting the ferry building.

An inquest held by the Coroner this morning places no blame for Stephens's death. Marks on the head show that it came in contact with some obstacle in the water.

Stephens was employed as an inspector by Architect Harrison Albright of Los Angeles, in looking after the construction of several buildings in this city and at Coronado. His disappearance was reported to the police last Sunday, after he had failed to report for duty at the several places where he was supposed to show up, and also by the landlord of the rooming-house where he roomed. Inquiry into his affairs at once caused a suspicion that he had gone East, probably taking a sudden notion to leave because of a tilt with his fiancée, Miss Emma Reinert, a stenographer, as he was seen in her company Friday morning as she was about to depart for Warner's Hot Springs in company with Miss Grant, daughter of U. S. Grant, Jr. When it dawned that there had been trouble between them, Mr. Albright came down from Los Angeles to prosecute the search.

Capt. Kirby, who owns the automobile, has collapsed, and is unable to make a statement.

Stephens was 35 years of age, and his only known relative is a brother residing in Paterson, N. J.

OUTBREAK LOCAL.

The insurrection in Chihuahua is purely local and will be quickly subdued, is the opinion of Mexican Consul J. Diaz Prieto of this city, who is said to be a relative of President Diaz. "There is no united attempt at rebellion," said the consul in answer to queries. "It is safe to say that the present trouble will soon be over and the insurrectionists will be regarded as robbers and murderers and will be treated as such. There is no danger of the trouble spreading to other parts of the republic. The rebels have no sympathizers in this country and will before he cut short in their foolish aspirations."

PINCHOT NOT COMING.

A telegram received by Chairman E. T. Scripps of the County Highway Commission, announces that Gifford Pinchot, head of the government Forestry Bureau, will not visit San Diego as proposed. He has been obliged to postpone his trip to the Coast.

WARSHIPS ARE DUE.

The United States cruisers Tennessee, Washington and California, towing the torpedo-boat destroyers Perry, Farragut and Preble, are due to anchor off Coronado tomorrow morning. The ships are expected to remain here until July 6, when they will start back to San Francisco. It is said that the officers and men will participate in the Fourth of July observance at Tent City.

LOS ANGELES COUPLES MARRY.

Justice Thorpe of this city today united Herbert Cleaveland and Helen Buchheim, the groom being a business man of Los Angeles and the bride a resident of Anaheim. The justice also married James Doherty and Ida Bradley of Los Angeles.

SUICIDE.

The body of Jacob Glick was found in a rooming-house this morning with a bullet hole in the brain. A revolver with one empty chamber was found on the bed beside him. Deceased was a resident of this city.

ALERT ARRIVES.

The gunboat Alert, with eighteen officers and 200 men of the California Naval Reserve, arrived in port this morning. The Alert will take on board a local division of the reserves and leave at 2 o'clock a.m. Friday for Catalina Island.

ELSINORE.

ELSINORE, July 2.—The great mountain fire which has been burning for several days on the coast side near Wildomar, came over the ridge into this valley today and has been raging through the mountains toward Wildomar.

Dr. David Starr Jordan, president of Stanford University, his wife, son and daughter, spent a few hours here, en route to Los Angeles.

Prof. Wall and daughter, Mrs. C. S. Hubbard, have left for Bodges, where they will spend the summer with relatives.

Preparations are being made to entertain the autoists competing in the "motor dealers' reliability run on Saturday, at lunch as they return from Riverside, the second control being at this place.

Mrs. Oscar Ray and son, and Mrs. Mary Airey and two sons have gone to Santa Monica to spend a couple of weeks.

Mrs. Amesbury and Lynn Boyd are Los Angeles business men who are here this week.

Mrs. R. C. Whitacre and two children and Miss Ella Green went to Long Beach today for the summer.

Mrs. McIntyre and H. M. Frazier of Corona were the recent guests of Mrs. McIntyre's parents, Mr. and Mrs. McIntyre, of Machado ranch.

Miss Downey, who was a guest at the home of Mrs. Downey's parents, Mr. and Mrs. O. S. Clark, has returned to her home in Pasadena.

The Epworth League will give a basket social and dance tomorrow night in the Hotel Club building.

Fishing and bathing at Coronado.

EAST NEWPORT.

EAST NEWPORT, July 2.—Today marks the formal opening of the Balboa Casino. The clubrooms will be thrown open to the guests and members, billiards and bowling were enjoyed, Wesley Wilson, the manager, states that the affair was a pronounced success. Among those present were Mr. and Mrs. W. W. Wilson of Riverside, Mr. and Mrs. George M. Morse of Riverside, Mr. and Mrs. A. A. Lester, Mr. and Mrs. E. A. Bellringer and Mr. and Mrs. E. L. Quinn of Los Angeles, Dr. and Mrs. Albert Soiland of Hollywood, Dr. and Mrs. George C. Clark of East Newport, Mr. and Mrs. M. H. Wilson of Newport, Mr. and Mrs. Roberts of Newport, Mmes. C. D. Ballard Tustin, Steig and Castleman of Riverside, Saunders and J. J. Schnitker, Newport; Burnham, Pasadena; F. L. Berg, Chicago; and A. J. McLaren, Goldfield; the Misses Robinson, Heath, Gregg, Richely, Honntoon, McLaren, Pratt and Swagwart of Riverside, Churchill of Santa Ana, Alice Hickox of Kansas City, Tait, Nebelung and Groat of Los Angeles and Messrs. A. Sharpe, J. R. Wilson, Gerald and Reginald Castleman, F. M. Heath of Riverside, R. P. Wilson, John Meura, Lew H. Wallace, A. M. Wilson, W. F. Wilson of Newport, Rufus Sanborn of Tustin, A. G. MacKintosh, East Newport; W. P. Burke, San Diego; T. H. Mayer, Santa Ana; Fred Beckirth, Balboa; William Erb and Everett Chace of Los Angeles.

The following persons are building or have just finished cottages in East Newport: S. R. Jumper, J. W. Cornwell, A. N. Youngiove and I. W. Carroll of Riverside; J. E. S. Heath, S. Berkowski and E. L. Quinn of Los Angeles, Samuel Tustin of Tustin, Dr. Albert Dolland of Hollywood and Alexander Wright of Fullerton.

MIDSUMMER CARNIVAL.

Santa Barbara Opens Its Fourth of July Celebration With Parade of Yachts and Dance.

[BY DIRECT WIRE TO THE TIMES.]

SANTA BARBARA, July. 2.—[Exclusive Dispatch.] This city tonight is a fairyland of light and color at the opening of the midsummer festival in celebration of the Fourth of July. The principal streets are festooned with colored lights and lanterns, and everywhere are crowds and merriment.

PARADE OF YACHTS.

The water front was the scene of the festival's start. Eight o'clock was heralded by the loosing of many fiery balloons. There was a parade of some forty yachts, in four divisions. The little craft coursed in beautiful symmetrical figures on the ocean, and from their decks were sent up hundreds of thousands of colored lights from Roman candles. On the shore there was a continuous edging of red fire that outlined the coast line and two long wharves in great brilliance. The spectacle on the ocean took more than half an hour, and before the lights died, there appeared a new feature, representing Mt. Vesuvius in eruption. On a float anchored far out from shore were barrels piled to a great height in a compact mass, filled with inflammable material, and over which three barrels of oil had been poured. The flame soared to a tremendous height, lighting up the ocean and coast line for many miles. When the pile burned down, the whole mass was destroyed by an explosion of gunpowder.

AL FRESCO DANCE.

Following came a band concert at the Plaza, and al-fresco dancing on the pavement. The festival will continue tomorrow, with games and baseball in the afternoon, an illuminated automobile parade in the evening, and other brilliant features. The programme will continue Saturday and Sunday, closing Sunday evening.

"Cool, comfortable Coronado."

SANTA ANA.

SANTA ANA, July 2.—W. B. Hervey, a local capitalist, while traveling East a few days ago, was in a train wreck in Missouri. The train came to a sudden stop. Hervey looked out the window and saw the tender topple into the ditch. The baggage car and smoking car followed. Hervey's car was next on the track, but did not go over. Hervey was also on the train that was wrecked at Winslow, but stopped off for a day in Kansas, thus escaping.

Dirt will begin to fly on the foundation work for the plant of the Southern California Sugar Company on South Main street very soon. Gen. Case and H. W. Hinze of Michigan and Fred Hinze of Long Beach have arrived.

During the three remaining summer months open air concerts will be given once a week by the Columbia Club Band of this city. Arrangements for the concerts have been made by the Merchants' and Manufacturers' Association.

Coronado is the place for you.

BALBOA.

BALBOA, July 2.—C. F. Waite, who until recently was editor of the Huntington Beach News and sometime ago editor of the Newport News, has purchased the La Mesa Springs Scout.

Raymond Wayman, having sold the Newport News to W. A. Cornelius of Pomona, left yesterday for Needles, where he will start a newspaper.

A telegram was received yesterday from Gifford Pinchot, chief of the United States Bureau of Forestry, stating that he cannot be present here to make the Fourth of July address, as was planned. He expects to arrive here about the 20th inst.

R. L. Bliss and family of Los Angeles have arrived for a month's stay.

H. H. Webster and family of Los Angeles, Mrs. A. C. Patton and Mrs. B. G. Wood arrived yesterday for a stay by the strand.

Mrs. Mary Hancock of Hollywood is occupying her new cottage. Mrs. Lippincott and family of the same place have also come here for a few weeks.

Among arrivals today are the following from Los Angeles: W. R. Blair, P. Schwall, F. S. Love, D. M. Wilson, Dr. Thomas Davidson, E. Mitchell, R. L. Bliss, F. D. Ellis and their families.

"Hotel del Coronado" pleases all.

ANAHEIM.

ANAHEIM, July 2.—The Los Alamitos Sugar Factory will start up on the 12th inst. A long run is expected this summer as a larger acreage has been planted than heretofore.

The 5-year-old daughter of Mr. and Mrs. J. Norris of Cypress died a few days ago. She fell from a chair, striking on her head. She did not appear to be badly injured at the time, but later at night went into convulsions and passed away.

The Fullerton Military Band played here this evening to advertise the Fourth of July celebration at San Pedro and will play at Santa Ana tomorrow evening for the same purpose.

Spend July 4th at Coronado.

HUNTINGTON BEACH.

HUNTINGTON BEACH, July 2.—After a very close and exciting contest which closed yesterday Miss Maud Stewart was elected Goddess of Liberty for the big Fourth of July celebration here.

The State Epworth League Convention opens here Monday and indications are that the attendance will be unusually large. It will be followed by the Methodist Chautauqua and camp-meeting, lasting three weeks. Bishop McIntyre will be among the speakers.

Excursion rates to Coronado.

HAS RATTLER AS BEDMATE.

Angeleno Who Goes to Imperial County for New Experience, Gets One.

[BY DIRECT WIRE TO THE TIMES.]

EL CENTRO, July 2.—[Exclusive Dispatch.] Ed Munsell, salesman for Solomon & Co., merchants of El Centro, came down to the desert from Los Angeles a few months ago for new experiences.

He is getting them. Another was added to his list last night that he is not likely to forget soon. Munsell, with several companions, sleeps in a tent on State street. Along in the night, while lying on his back, Munsell was awakened with queer feeling of pressure on his stomach. Investigating, his hand encountered the clammy coils of a snake snugly ensconced on its warm bed of human flesh.

With a wild shriek, Munsell bounded from his cot, landed in the middle of the room, and awakened his companions just in time for them to see the snake crawl out through a flap in the tent.

ACTIVITY AT THERMAL.

Green Townsite Interests Purchased by Men Who Plan Big Improvements.

THERMAL, July 2.—Changes of much importance are in progress here, and indications point to great activity on the Thermal townsite during the ensuing fall. The Green townsite interests have been purchased by a syndicate, the leaders of which are F. J. Watson, E. P. Smith and C. S. Knodle.

This townsite company has awarded to the Coachella Valley Development Company a contract to sink a 1069-foot well to supply the town with water. This will be the deepest well in the central part of the Coachella Valley and it is believed new beds of water-bearing gravel will be pierced so that as remarkable artesian flow may be secured. Wells of a depth of from 900 to 800 feet have given good artesian flows for the past seven years.

Work on the well drilling began last week, and the company will at once lay four-inch mains on the principal streets of their townsite. A large section of land lying to the east of the Southern Pacific Railroad has been cleared of the desert growth, and on this the company will erect an ice plant. It has leased privileges for the establishment of a large lumber yard by F. B. Johnson, who recently purchased the lumber yards of Perry Whiting at Thermal and Coachella.

On petition of seventy residents of Thermal, the Riverside Board of Supervisors has granted them the right to install a domestic water system in this town.

PLANNING PALM DRIVE.

J. A. Gordon has purchased the twenty-acre tract on East Main street, adjoining the Thermal townsite, and will make extensive improvements thereon. He expects to beautify the place as his permanent residence. He plans to plant palms along the entire Main-street frontage, and a movement is on foot to carry this idea through so that the street will be planted with palms from the Southern Pacific Railroad tracks in Thermal, easterly to the end of the settlement in the valley. Several ranchers have signified their intention of joining in the movement, and if carried through this will give Thermal the most picturesque drive in the entire Coachella Valley.

NEW NATIONAL BANK.

Thermal is to have a national bank. Los Angeles and Long Beach capital has become interested here and will organize a bank for the town. Handling of melon and vegetable growers' accounts is a plum which various banks have striven for in the Coachella Valley, but a local institution will at once capture a large bulk of this business. The new townsite company is to erect a building to house the new bank. It will also build a store building and some cottages.

The finest hotel in the Coachella Valley will soon be completed at Thermal. The structure, which is located on Kokell avenue, is a three-story building, with wide porches and eaves. It will be opened in September.

Try Coronado Tent City.

SIX MONTHS' BUILDING.

Permits Aggregating Two Hundred Thousand Dollars Issued in Riverside to July 1.

RIVERSIDE, July 2.—Building permits aggregating close to $200,000 were issued here for the six months just closed. The figures are $196,802, which is an increase of about $50,000 over the valuation of the permits issued for the corresponding period in 1907.

Riverside has never had in view a livelier building campaign than at the present time. All local contractors are busy figuring on new work, and the prospects are that the record for the coming six months will approach $750,000.

An appropriation for $110,000, made by the last Congress, will be available soon for a postoffice building, for which the government is advertising for a site. A location for a new City Hall has been secured, and a bond issue for a handsome building is under discussion.

Funds amounting to nearly $75,000 have been raised in the last three weeks for a new Y.M.C.A. building, and the architect is at work on the plans. The Odd Fellows contemplate the erection of a building to cost between $35,000 and $50,000, on a site already secured.

Bonds for $40,000 have recently been voted for a new grade school in the rapidly growing northwest section of the city, and for a manual training building and other school improvements. The bonds have been sold and work is to begin in a very short time. Architects are at work on plans for a $10,000 addition to the city library and for a $5000 branch library building and fire hall at Arlington.

The First Baptist Church has raised about $22,000 for a new church which will cost $30,000. The present building will be used as a Sunday-school room and the new auditorium will have a seating capacity of about 1200. Work is in progress on a new United Brethren Church, and on large additions to the Grace Methodist and Arlington Methodist churches.

FEES INCREASE.

Fees received in County Recorder Logan's office for the month just closed show an increase of about 25 per cent. over those of the corresponding period last year. The fees for the past month were $1150.50, against $923.70 in June of last year.

A comparison of the records of the office for the first six months of the present year and the first half of 1907 shows that Riverside county property has been changing hands even more rapidly than in the prosperous period before the financial flurry. In 1907 the the fees received up to July 1 were $6751.65, while for the first six months of 1907 the fees were $6460.30. Deeds are largely in the majority in the number of papers filed. Since the year began, 180 deeds have been filed from the town of Beaumont alone. The records show that both city and country sections of the county have been sharing in the real estate activity.

NEW COMPANY.

A new fruit packing company to be known as the Highgrove Orange Growers' Association was organized at Highgrove last evening. Directors chosen are: F. M. Ryon, N. H. Twogood, E. F. Wolever, W. A. Hart, S. D. Hackney, T. E. Moon and W. G. Mumper. They will meet next week to elect officers and incorporate into a stock company. The new company will have a capital stock of $5000 and will own and operate a packing house. It expects to handle 200 cars of oranges the first season, and already has half of this number signed up.

The Virginia, Long Beach, equaled by none. Moderate rates for the summer. "Hotel del Coronado" is best.

GODDESS OF LIBERTY.

Miss Ruth Canawan Will Be Central Figure in Ontario's Fourth of July Parade.

ONTARIO, July 2.—Miss Ruth Canawan won the contest for the Goddess of Liberty. The official score was: Miss R. Canawan, 1248; Miss M. Berger, 1191; Miss E. Morris, 472; Miss L. Mayhew, 40; Miss P. Bentley, 7.

"Queen of the Fourth."
Miss Ruth Canawan, winner of the contest for Goddess of Liberty at Ontario.

Each vote cost 5 cents and went toward defraying the expense of costume to be worn by the goddess and her float in the Fourth of July parade. The sum of $149.60 was realized from the contest.

Mabel Isabel Weir, wife of John Weir, died day before yesterday at her home. She leaves a widower and three daughters, Mrs. R. Cornelius, Mrs. Edward Blair and Mrs. J. Wyeth. She was a member of the Women of Woodcraft and the Fraternal Aid. The funeral services were held at St. George's Catholic Church at 9 a.m. today.

HOME BURNS.

The home of Mrs. Cole on the corner of B street and Plum avenue, was burned to the ground early yesterday morning. Mrs. Cole, who is employed in the cannery, had left early for work, leaving her little daughter, Amy, to get her own breakfast. While attempting to boil a cup of coffee with a lighted piece of paper, the canvas side of the house caught fire and was soon in flames. A fire alarm was immediately turned in but not sufficient water force could be obtained. This was due to people not obeying the fire ordinance and failing to turn their water off at the sound of the fire bell. Some of the furniture was saved by being dragged out by the daring firemen. A collection was made to help the woman build a new home.

Human roulette—latest amusement. Try "Hotel del Coronado."

COLTON.

COLTON, July 2.—The local Woodmen of the World have elected as officers for the ensuing year: E. L. Coe, Consul Commander; H. L. Jackson, Adviser Lieutenant; I. B. Caster, Banker; Dr. W. H. McHargue, Clerk; G. B. Thrall, Escort; John Caster, Watchman; T. A. Bradley, Secretary.

James Macdougall left this morning for an extended trip through England and Scotland.

Every amusement at Coronado.

EL CENTRO.

EL CENTRO, July 2.—[Exclusive Dispatch.] Brawley, Holtville, Calexico, Heber and one association at El Centro this morning ceased cantaloupe shipments for five days, for the purpose of bracing up falling markets.

Races at Coronado July 4th.

Fourth of July Excursion to Corcoran.

Spend the Fourth at Corcoran. Inspect the new million-dollar sugar plant, now ready for beets; see the extensive fields of alfalfa, sugar beets, vines, asparagus and other crops, the flowing water and natural gas wells, the new $10,000 railroad depot, the thriving and rapidly growing new town of Corcoran.

Special Pullman excursion leaves Friday afternoon; return either Sunday or Monday morning. About one-half regular fare.

Newport & Milner, general agents for Corcoran lands, 204-209 Central Bldg., 6th and Main Sts. F1402; Main 4792.

FOR NERVOUSNESS.

Take Horsford's Acid Phosphate.

Its use is especially valuable in the treatment of weak nerves, disordered digestion and constipation.

The Midsummer Fiction Number.

The July Sunset contains some rare fiction. Among the contributions are: "The Siamese Opposites," by Bailey Mallard; "Careless," by Bilbee Glynn, and "With Feet of Clay," by Alfred Daymon Runyon.

Rawhide and Its Gold.

Under this title, J. H. Cradlebaugh contributes to the July Sunset an article on Rawhide as the newest record-breaker among the wonderful treasure towns of Nevada.

BAYARD TAYLOR will be the subject of Gen. William Jackson Armstrong's recollections in The Times Magazine of the coming Sunday.

LEARN how to pronounce "Los Angeles" by reading the symposium of linguists in The Times Magazine the coming Sunday.

NERVOUS SUFFERERS

WILL BE INTERESTED IN THE CASE OF MR. CUSHING.

His Doctor Gave Him No Hope of Getting Well, But the Modern Tonic Treatment Brought Benefit at Once.

A remarkable instance of the power of Dr. Williams' Pink Pills in severe nervous diseases is shown in the case of Mr. Timothy Cushing, an oil-well contractor of Sistersville, West Virginia, where he is well known. He tells of the wonderful benefit he received as follows:

"In the fall of 1896 I first noticed a drawing of the muscles above the knees which gradually worked downward to the feet. Then I had a blistering sensation on the soles of my feet. This would occur after I had been sitting in a chair with the weight of my limbs on my feet. On attempting to walk if I had any occasion to make a quick move I would lose all control of my limbs. Later I had numbness all over my body, especially in the last three fingers of each hand and the half of my arms up to my elbows. My speech also was affected. I was practically helpless in bed for perhaps ten days and could not eat without assistance.

"My doctor thought for a time that I had a great many of the symptoms of locomotor ataxia and led me to believe that my disease was incurable. He tested my sense of feeling by pricking my leg below the knee with a needle and it would be sometime before I could feel the prick. I had difficulty in walking in the dark or with my eyes closed. The doctor finally pronounced my case neuritis. I was under his care for perhaps six weeks and, while he did the best he could, he gave me no hopes of getting well.

"Advised by a neighbor, I began to take Dr. Williams' Pink Pills and noticed a change almost immediately. I improved rapidly and could stand on my feet. In a few weeks I walked up town, and continued to take the pills until I was able to go to work. I have worked pretty hard since and have been able to work all of the time."

For further proof of what Dr. Williams' Pink Pills have done in such diseases as nervous prostration, nervous debility, sciatica, St. Vitus' dance, nervous headaches, partial paralysis and locomotor ataxia, send for our booklet, "Nervous Disorders," which is free upon request.

Dr. Williams' Pink Pills are sold by all druggists, or sent, postpaid, on receipt of price, 50c per box; six boxes for $2.50, by the Dr. Williams Medicine Co., Schenectady, N. Y.

PATHETIC.

BRIDE OF YEAR NOW IN COFFIN.

WEDDING DRESS FORMS SHROUD FOR YOUNG WIFE.

Girl of Nineteen, Who Left School to Take Up Responsibilities of Matron, Fails to Rally from Delicate Surgical Operation at San Bernardino.

SAN BERNARDINO, July 2.—A year ago a bride and today gowned in her wedding garments for burial is the pathetic end to the romance of pretty Miss Berna Ford, that was, who a year ago became the bride of George McGinty, a young business man. Yesterday Mrs. McGinty underwent a delicate surgical operation, undertaken as a last resort to save her life, and never rallied. Little hope was entertained before the operation that she would survive the ordeal, but it was the only chance left. Mrs. Ford was the daughter of well-known residents, being of a pioneer family. She was but 19 years of age, having left school to take the responsibilities of a wife, and at the first great crisis of her wedded life death took her.

SCHOOL TANGLE.

The School Board of Upland and the County Superintendent of Schools have appealed to the Supreme Court from the decision of Judge Oster in the suit brought by Charles Frankish of Ontario against both appellants and the School Board of Ontario to permanently enjoin them from organizing a joint high school district of Ontario and Upland. The lower court gave judgment for Frankish. The Ontario School Board defaulted, and upon the Upland school authorities and the County School Superintendent fell the brunt of the fight. The real bone of contention is the distribution of the Chaffee College trust.

SAN BERNARDINO NOTES.

William McKenney, claiming to be George Garner, a cousin of R. F. Garner of this city, is under arrest at Riverside, charged with forging a postal money order.

E. Shedoudy is suing Berryman & Heap for a trunk of laces, silks and bric-a-brac, which he values at $1400. He declares that last year he stored the trunk with the defendants, and shows a receipt to prove his assertion. They come back at him today with the declaration that after he had been inadvertently given the receipt by a clerk, they found that the trunk had been removed on his order from a local pawnshop, and say it has never been in their possession.

TRIES TO KEEP COOL.

Because of Warm Weather, President Roosevelt Remained at Home Yesterday Reading.

[ASSOCIATED PRESS NIGHT REPORT.]

OYSTER BAY, July 2.—Today was a quiet one with President Roosevelt at his home at Sagamore Hill. The weather being so warm, he spent most of the time reading after he had finished official business.

Late in the afternoon he played tennis on the courts at the foot of the hill in front of the house.

It is evidently the intention to make very little use this summer of the yachts Sylph and Mayflower, which are placed at the President's disposal by the government. Today the Sylph left her anchorage in the cove and headed for New York, where she will go to the navy yard. The Mayflower remains here anchored farther out toward the sound because of her deeper draught. She, too, will sail on Monday and will go to an anchorage off Whitestone, L. I., where she will be stationed during the months of the President's vacation, awaiting orders. These will be conveyed to her by wireless telegraph from the New York navy yard when the President wishes to use her.

FIREWORKS July 4 at Coronado.

MY DIRECT METHOD Treatment CURES MEN

DR. TAYLOR
The Leading Specialist

The discovery I made over twenty-five years ago as to the cause of WEAKNESS in men, and how to cure it, placed me in the prominent position I have ever since occupied in the medical world. Previous to my discovery, Weakness was held to be a nervous affection due to a generally debilitated condition of the system. My discovery PROVED that Weakness, so-called, was merely due to inflammation and enlargement of the prostate gland; that by removing such inflammation the important gland mentioned would resume its functions and Weakness would at once disappear. I therefore devised a SPECIAL DIRECT METHOD TREATMENT that has never failed to cure any case of so-called "Weakness" to which I have applied it.

A Word of Warning

Right here I want to impress it upon the mind of every weak man that he cannot too quickly seek my treatment for his ailment, because this form of Weakness is at once one of the most destructive and dangerous diseases from which any man can suffer. There are times when it works so insidiously as to be scarcely perceptible; but its dire results are sure to be felt sooner or later. Many times its progress is rapid, and upon its victim so swiftly that he is removed a COMPLETE WRECK before he realizes that he needs medical aid.

In Such Cases Delay Is Not Only Dangerous, but Almost Surely Fatal

Many a sufferer from Weakness tries to persuade himself that he is not a victim, that his ailment is something else—Kidney trouble, indigestion, or some other disorder—but the time soon arrives when he is brought face to face with the fact that he must "see a Doctor." Then, right here, he is likely to make another serious mistake. As likely as not he will "see" the wrong doctor, and if he is not completely ruined by the unskilled treatment he receives he will at least, be required much worse, and a cure of his ailment made very much more difficult.

In my medical practice I am almost daily reminded of the terrible consequences of wrong and incompetent medical treatment for men's diseases—the unskilled methods still employed by the majority of specialists and family physicians, whose only idea of effecting a cure is to besiege the stomach with drugs.

My Cure for "Weakness"

I have completely demonstrated the fact that derangement of the masculine functions is a curable ailment. In by far the greater number of cases of "Weakness" I find the condition entirely due to a state of inflammation or congestion in the prostate gland, or at some vital point of the organic system, and by my method of treatment, local disorder or lingering as a result of some contracted disease. Such cases may show temporary improvement under stimulating processes of treatment, but ultimate relapse and injury are certain to follow all such methods. The only rational cure is the absolute removal of the abnormal conditions responsible for the functional disorder, and this I accomplish.

My treatment is entirely distinctive and original. No other physician employs like methods, nor approaches my success in curing. The results I obtain are thorough and lasting, and strength and vigor are restored in the full and normal degree.

Contracted Diseases Thoroughly Cured

Fully one-fourth of the cases of organic weakness with which I come in contact are a direct result of the improper treatment of some contracted disease. This should be sufficient warning against patent nostrums and other so-called "home" methods. No disease is a patient until I know that every possibility of relapse or evil result has been removed.

The remedies I employ are known to myself alone, and I have reason to guard them as the surest and safest ever devised for the cure of contracted diseases.

My Fees Are the Lowest. You Can Pay When Cured. Consultation and Advice Free

I offer not only FREE CONSULTATION AND ADVICE, but of every case that comes to me I will make a careful examination and diagnosis without charge.

If you cannot call, write for Diagnosis Chart. My offices are open all day from 9 a.m. to 5 p.m., and Sundays from 9 to 12.

Dr. Taylor & Co.

305½ South Spring Street, Corner Third
Los Angeles, California

MEN!

I am anxious to see those who have "given up hope." I say with full confidence in my ability to prove the assertion—that NO CASE IS BEYOND HELP. No matter whether it be WEAKNESS, LOST VIGOR, SPECIFIC BLOOD POISON in all its stages, VARICOCELE, HYDROCELE, CONTRACTED DISORDERS, OR ANY OF THE DISEASES COMMON TO MEN. A STRAIGHTFORWARD GUARANTEE IS GIVEN WITH EACH CASE I UNDERTAKE.

Consultation and Examination FREE

I make no misleading statements. My fees are reasonable and my treatment is the best that can be had. Come and have a talk with me. It will cost you nothing.

Hours—9 to 4, 7 to 8. Sundays 9 to 12.

DR. MORTON

216½ SOUTH SPRING ST., LOS ANGELES.

POWDER TRUST COMES NEXT.

Final Plans Being Made for Institution of Government's Suit Against It.

[ASSOCIATED PRESS DAY REPORT.]

NEW YORK, July 2.—Final plans for the institution of the government's suit against the so-called powder trust are now being made. There will be a consultation of the lawyers on both sides this week at Wilmington, Del., and arrangements will be made for the hearings, which will take place in this city, Wilmington and several other places.

The powder companies under attack are capitalized at about $100,000,000. The De Nemours company of New Jersey and Delaware is the largest of the concerns under fire. The government alleges that it is the holding concern for about seventy smaller ones, all in the powder business, and that prices are dictated by the holding company. It is alleged by the government that they are acting in restraint of trade and in violation of the Sherman anti-trust law.

A special examiner will be appointed by the judges of the Second Circuit of the United States Court for Delaware. It is likely that the hearing will occupy a year or more.

Next to the government suit against the Standard Oil Company, now in progress, the powder trust suit will be the largest ever brought in this country.

WILL EXCHANGE COURTESIES.

Arctic Exploring Steamer to Salute President and He to Go Aboard and Inspect.

[ASSOCIATED PRESS DAY REPORT.]

OYSTER BAY (N. Y.) July 2.—President Roosevelt will visit Commodore Peary's Arctic exploring steamer, Roosevelt, on Monday afternoon if the plans of the Peary Arctic Club are successful.

It is the intention of the club to have the Roosevelt run into Oyster Bay on her way from New York to the North Pole and salute the President.

She probably will anchor off shore near Sagamore Hill, and if the club can make the arrangements the President will go out and inspect the craft.

Fourth of July Excursion to Corcoran.

Spend the Fourth at Corcoran. Inspect the new million-dollar sugar plant, now ready for beets; see the extensive fields of alfalfa, sugar beets, vines, asparagus and other crops, the flowing water and natural gas wells, the new $10,000 railroad depot, the thriving and rapidly growing new town of Corcoran.

Special Pullman excursion leaves Friday afternoon; return either Sunday or Monday morning. About one-half regular fare.

Newport & Milner, general agents for Corcoran lands, 204-209 Central Bldg., 6th and Main Sts. F1402; Main 4792.

FIREWORKS July 4 at Coronado.

MEN

Why Be Weak When I Can Cure You?

I will Cure Any Simple Ailment for $10.00

I guarantee a complete cure in every case.

DR. MILES Master Specialist

The failure of others to cure you does not prove your case incurable. I have cured cases of more complicated that had time after time baffled medical effort, and am often pronounced past relief. The reason for this is that my understanding of diseases of men is complete and accurate, and my treatment directed accordingly. If others have failed, it is to your best interests to at least consult me.

Pay When I Cure You WEAKNESS

Contrary to the popular belief, weakness is not a nervous ailment, but is a result of disorders purely local. I employ no electrical or mechanical contrivances, nor do I excite functional activity by the use of stimulants or tonics. I treat by a local process, such as no other physician employs.

I also cure Varicocele, Hydrocele, Stricture, Weakness, to stay cured. Consultation free.

The Dr. Miles Co.

453 1-2 South Spring Street
Cor. 5th and Spring, Los Angeles, Cal.

50c Large Jar

Cuticura Ointment SALVE

Instantly relieves and cures all chronic skin diseases. Recommended by physicians. SUN DRUG CO.'S STORES.

$3 A MONTH ALL CATARRHAL DISEASES MEDICINES FREE

Drs. Shores & Shores
445½ S. Spring St. Los Angeles, Cal.

MORPHINE

and other drug habits are positively cured by HABITINA. For hypodermic or internal use. Samples sent to any drug habitue by mail. Regular price $2 per bottle at your druggist's or by mail in plain wrapper. DELTA CHEMICAL CO., St. Louis, Mo. For sale in Los Angeles by Sun Drug Co. Free

McBurney's

Kidney, Bladder and Rheumatism Cure. One Bottle Cures. Prepaid $1.50. All Druggists.

Send 25c in 2c stamps to W. F. McBURNEY, 3207 Vermont Ave. for a sample bottle.

NO CHARGE

is made for our services and only a small amount is asked for the medicines used in your treatment. Sufferers of salaria should not fail to consult us.

LOS ANGELES MEDICAL INSTITUTE,
Fourth Floor, Remick Building,
317 SOUTH BROADWAY.

Catarrh Can Be Cured
ORMSBY'S
NASAL DOUCHE TABLETS
All Drug Stores

LOS ANGELES FOURTH.

(Continued From First Page.)

Tenth streets, between Miss San Pedro and Mr. Los Angeles, Miss Pearl Pierson representing San Pedro. Justice H. A. Pierce will officiate. L. Hanson will give the bride away.

Mrs. Ray Pierson will sing at the close of the ceremony, accompanied by the Whittier School band.

After the ceremony the bridal couple will take an automobile to Fifth street landing, and there step on board the torpedo boat Yankee Boy, with Rear-Admiral Christensen commanding. The torpedo boat Pearless will escort them on a trip around the outer harbor.

On their return, the groom will christen the entrance to the harbor "Angel Gate." The bucket used for the christening will be handed to the groom as a memento of the occasion, which is to be in the keeping of the Los Angeles Chamber of Commerce.

Competitive drills—At 1:30 p.m. a grand military and fraternal society drill programme will begin at the baseball grounds. Following will be the greatest competitive fancy drill contests by teams and companies of ladies' and men's fraternal societies ever held in the West. The uniformed companies, numbering from twenty to thirty-five members each, of all the leading orders, will perform their evolutions in fancy costumes.

Prizes to the amount of $300 will be distributed among the winning teams.

Daylight Fireworks—Simultaneously with the drill programme ashore and the water carnival and aquatic sports on the bay, an exhibition of Japanese daylight fireworks will be given on the hills surrounding the city. The gigantic balloons, parachutes, etc., will be released and sent skyward on Point Firmin promontory.

REALISTIC EXHIBITION.

Battleships and Fort on Exhibition—All day long the four battleships, two torpedo boats and land fort, which will be blown to pieces in the evening naval sham battle, will be open to visitors. The battleships and fort are realistic. The vessels are 110 fet long. The fort is 100 feet long, with bastion 65 feet high.

Pyrotechnic Pageant and Illuminated Flotilla—About 7 p.m. the pyrotechnic preliminary to the naval battle will begin. This will be a moving fireworks parade through the inner harbor, fifty gaily-decorated craft illuminated with Japanese lanterns, moving in evolutions, each belching forth hundreds of Roman candles, skyrockets, volcanoes of fire and blazing balloons.

The Great Naval Battle—About 8 o'clock the naval battle will begin, the battleship line opening fire in broadside upon the land fort—forty mortars discharging at once, and the land guns responding. The masts, funnels and superstructure of the ships will be shot away, and one entire corner of the fort torn off by a terrific explosion. In the midst of the engagement the two torpedo boats will dart from cover of the fort and explode a mine beneath the battleships, blowing them up. The fort flag will be shot down, and the final scene will be the replacing of "Old Glory" and triumph of the land forces, with display of the sentiment in letters of fire, "Fortify the Harbor."

Grand Fireworks Climax—A fireworks display will be made from the site of the ruined fort as the triumphant climax, immediately after the battle. This will be the most extensive fireworks exhibition ever given in the Southwest, and will be visible to tens of thousands for miles around. It will close the Harbor Day programme.

AQUATIC SPORTS.

First event, 12 o'clock—Greased pole, all day. Two poles. The one who gets the feather off the end to receive $1 cash.

Second event, 12:30—Swimming race for boys under 12 years; distance 50 yards. First prize, $3.50; second prize, $2; third prize, $1.50.

Third event, 12:30—Fishermen's skiff race for bona fide boats employed in the fishing industry. Course, one mile from buoy opposite Southern Pacific slip to point opposite Fifth-stret landing. First prize, $7.50; second prize, $5; third prize, $2.50.

Fourth event, 1 p.m.—Duck hunt. The duck, in small boat to have three minutes' start; can leave his boat by land or water not more than two minutes, and must be caught in fifteen minutes. The chasing boat to contain four men or more, with coxswain. Prize, $10.

Fifth event, 1:15—Grand battle royal for colored men of San Pedro. The man who maintains his place on the float against the others to receive the prize, $10. The winner to be subject to challenge in five minutes, and the winner of this challenge to receive $5.

Sixth event, 1:30—Dory race. Two men in each boat, no coxswain. Course, from buoy off Southern Pacific slip to point off First-street landing. First prize, $12; second prize, $7; third prize, $5.

Seventh event, 1:45—Skiff race for boys under 16 years of age. Course, one-half mile from opposite beacon at Fourteenth street to point opposite Fifth-street landing. First prize, $5; second prize, $2.50; third prize, $1.

Eighth event, 2:00—Champion four-oar race for outrigged four-oar shells. Course from point opposite buoy at Southern Pacific slip to point opposite San Pedro Lumber Company's wharf, north end. Distance, one and one-half miles, for trophies, value $75.

Shell with red flag—Retzer, G. W., bow, 135 pounds; Hall, S. C., second, 150 pounds; Isaacs, G. W., third, 153 pounds; Routzen, G. W., stroke, 150 pounds; coxswain, Gay, Dr. Long, 100 pounds.

Shell with blue flag—Swain, L. P., bow, 145 pounds; Lelande, A. J., second, 150 pounds; Cockran, E. A., third, 175 pounds; Derby, E. G., stroke, 143 pounds; coxwain, Joe Loeg, 120 pounds.

Ninth and swimming events, 3:00—Foxy Grandpa and Old Buffers swimming race for boys over 50 years. First prize, $5; second prize, $1.

At 2:15—Swimming race for boys 15 years and under; distance, 500 feet. First prize, $3.50; second prize, $2; third prize, $1.50.

At 2:30—Swimming race for boys, 15 to 20 years. Distance, 1000 feet. First prize, $7.50; second prize, $5; third prize, $2.50.

At 2:45—Championship swimming race, distance, 1500 feet. First prize, $25; second prize, $10; third prize, $5.

Note—All the above events are subject to the Southern California Swimming Association rules, and swimmers can elect to take cash or trophies.

Water polo match to be arranged by club.

Tenth event, 2:30—Duck hunt under same conditions as event No. 4. Prize, $10.

Eleventh event, 2:45—Tug-of-war for three boats on each end of rope, two men in each boat. The boats that pull the others over the mark receive the prize, $10.

Twelfth event, 3:00—Champion sculling race for best boats outrigged single shells, same course as champion four-oar race, for trophy valued at $25.

Red flag—Isaacs, G. W., 153 pounds.

Blue flag—Lelande, A. J., 150 pounds.

Thirteenth event, 3:00—Tub race in fancy costumes; each tub to be sculled or pulled by oars. Course, from Salt Lake landing to Fifth-street landing. Prize, $5.

Fourteenth event, 3:15—Dory race under the same conditions and course as event No. 6. First prize, $12; second prize, $7; third prize, $5.

Fifteenth event, 3:30—Fishermen's motor boat race for bona fide boats engaged in the fishing industry. Course, from point opposite San Pedro Lumber Company's wharf to buoy with flag near breakwater and return to starting point, twice around the course. Distance, about six miles.

Boats 40 to 35 feet long, first prize, $10; second, $5; third, $2.50.

Boats 35 to 30 feet long, first prize, $10; second, $5; third, $2.50.

Boats 30 to 25 feet long, first prize, $10; second, $5; third, $2.50.

Boats under 25 feet, first prize, $10; second, $6; third, $2.50.

Sixteenth event, 3:45—Duck hunt under the same conditions as tenth event. Prize, $10.

Seventeenth event, 4:00—Battle royal for colored men of Los Angeles and under the same conditions as fifth event. Prize, $10, subject to challenge, prize, $5.

Eighteenth event, 4:15—Tug of war under the same conditions as eleventh event. Prize, $10.

Nineteenth event, 4:30—Skiff races for boys over 16 years, but under 20 years of age. Same course and conditions as seventh event. First prize, $5; second prize, $2.50; third prize, $1.

Twentieth event, 4:45—Ship's yawl boat race for men; four men in boat with coxswain. Course from buoy at Southern Pacific slip to point opposite First-street landing. First prize, $10; second prize, $5; third prize, $2.50.

Twenty-first event, 5:00—Duck hunt, under the same conditions as sixteenth event.

Twenty-second event, 5:15—General splash.

Twenty-third event, 7:30 p.m.—For the best decorated launch at night time. First prize, $10; second prize, $5.

The various events are under the following officials and entries will be received by them or by the secretary.

Decorated Launches—Capt. John Hamilton, W. F. Bickenhach.

Battle Royal—D. C. Fugitt and Don Knight.

Duck Hunt and Tub Race—Charles Dawson and Henry Olsen.

Greasy Pole—Capt. Harry Lynch.

Tugs of War—Carl Stromsen and Louis Mascola.

Water Polo—Dr. Keagy and W. J. Wood.

Swimming Races—M. L. Campbell, W. F. Howe, O. C. Abbott and the secretary of the Southern California Swimming Association.

Four-Oared Races—Dr. W. A. Weldon, J. C. Wray and F. H. Poole.

In all boat races the buoys must be left on the port side. All competitors will be compelled to wear suitable clothing.

In all events there must be four to start or no third prize, and three to start or no second prize.

John T. Gaffey, chairman General Committee.

Dr. W. A. Weldon, chairman water sports.

F. H. Poole, secretary water sports.

YACHTS IN TRANS-PACIFIC RACE

LURLINE.

This splendid schooner rigged yacht, which won the first race to Honolulu, is owned by H. H. Sinclair of Los Angeles, and flies the flag of the South Coast Yacht Club. She was built in San Francisco by Matthew Turner in 1883, is 85.10 over all, 73 water line, 21.3 beam and draws 10.7. Mr. Sinclair is master of his yacht and navigates his craft in the ocean races, being one of the few amateur yachtmen able to undertake entire command of his boat.

HAWAII.

This schooner yacht has been built during the past year by a syndicate in the Hawaiian Yacht Club especially for this race. She is from lines by B. B. Crowenshield, the designer of many famous yachts, and came from the ways of James Lyle, a prominent builder of Hawaii, whose father was a well known shipbuildor, having built several vessels of the Cunard line. The Hawaii is 72 feet over all, 52.6 water line, 16.10 beam and 10 draught.

GWENDOLYN II.

The North Pacific Coast is represented by this yawl owned by Lloyd and Dean Johnston and Henry Henke of Seattle, and flying the flag of the Elliott Bay Yacht Club. She is the smallest boat entered in the race, being 49.9 over all, 39 water line, 13.6 beam and 7.8 draught. The owners sail their yacht and during the trip down the coast were hove to for 72 hours in a fierce gale which more than proved the seaworthiness of the craft. The gentlemen are hailed as true yachtmen for their pluck in entering the race against much larger boats.

LADY MAUD.

At the time this sketch is prepared the official measurements have not been made and the limensions of the yacht are only estimated at 65 feet over all, and about 60 feet water line. She is yawl rigged and is from the yards at San Diego. Wilbur Kyle is the owner of the craft, which flies the pennant of the San Diego Yacht Club. Lady Maud is a beamy, seaworthy looking boat, with small show of racing lines; but it is not always that clever models take home the cup.

UNDELIVERED TELEGRAMS.

There are undelivered messages at the Postal Telegraph-Cable office, No. 421 South Spring street, for G. Grover, The Lennett Key Co., Chas. L. Kinsley, R. B. Jordan, Thos. Johnson.

STORM AT WHITTIER.

(Continued from First Page.)

so ardent then that he just had to write."

Mrs. White and Cora went to Whittier with The Times representative last night to meet Henry. When the mother sighted Henry she threw her arms about him and kissed him repeatedly; apparently the maternal affection of Mrs. White is stronger than the romantic love of the daughter.

"Victor is capable of becoming a very great man or a very great rascal," said Mrs. White in explanation; "I have taken him into my family for the purpose of developing the best in him."

WHAT HENRY SAYS.

Henry said rather proudly that he is kept in the offices at the State school for the purpose of making up the biennial report of the institution: "There isn't any one else there except one captain who could make up that report," he said proudly. "If I did not do it they should have to send to the State for a statistician who would charge them not less than $1 an hour for his work."

There was nothing in the tone or bearing of Henry to indicate that he is a prisoner doing time. He possesses a good education, and has an excellent address; in appearance he might be secretary to Superintendent Greely.

In the school he has charge of the hospital, and is treated by the other inmates as one of the officers, but the management is very careful that he is not sent out on parole. Henry says that he was sent out a couple of months ago, and that he was very careful not to break that parole, but he was called back suddenly on a charge growing out of something that had occurred in the handling of funds while he was in the office.

It seems a travesty on the courts of Los Angeles county that this man, approaching middle age, should be confined as a minor at the Whittier Reform School.

HAS ESCORT ARRESTED.

Young Woman Charges Quondam Acquaintance With Stealing Watch in Palace Cafe.

While eating dinner with A. B. Sharp, a dapper young man at the Palace Café last night, Miss Helen Byers of Huntington Park, missed her gold watch. She excused herself for a moment and notified the police. When the officers went to the café she accused Sharp of stealing it. He denied it, but after he was taken to the Police Station confessed that he had taken it only in fun. Accompanied by the officers, Sharp went to the café and showed the officers where he had hidden it.

Sharp gave his address as No. 229 East Avenue 39. He told the police that he became acquainted with Miss Byers on the street last night and had taken her to supper. Miss Byers told the police that she left her pocketbook on the table and when she went to leave the café she found that her watch was missing. She says that she will swear to a complaint charging Sharp with larceny.

AN EXCEPTIONALLY interesting article in The Times Magazine the coming Sunday will be the account by H. Wilfrid Walker, F.R.G.S., of his discovery of duck-footed people in British New Guinea.

"THE IVORY MARKETS OF AFRICA" will be the topic of an interesting letter from Frank G. Carpenter in The Times Magazine the coming Sunday.

DIAMONDS MISSING.

Warrant Issued for Good ... on Charge of Stealing ... Jewelry.

After assisting Mrs. F. E. ... dan to the Hospital of the ... maritan, several days ago, ... underwent a serious operation, ... Harnett, a professional swin... turned to her room in the Ho... mar, and it is alleged, stole ... monds, valued at $500. The ... discovered yesterday when ... perdan went to the hotel ... wife's jewelry. The room ... searched, but the door was ... the key had been returned ... clerk.

Harnett had the key to Mr... dan's room, the day she was ... hospital. When he returned ... this door and an hour later ... things and left the hotel. ... the detectives found a chain ... small ring which had been ... Mrs. Ripperdan's room. The ... jewelry consisted of two diam... a locket set with diamonds and ... pis.

Harnett became acquainted ... Ripperdan while they were ... the hotel. When she was ta... denly ill, he assisted her ... to the hospital and telegraphed ... husband, who was in San Fr... to come to Los Angeles. As ... Ripperdan found that the je... missing he swore to a warrant ... ing Harnett with larceny.

THE HOTEL CLERK will, in his style, make timely observations on conventions in The Times Magazine ... ing Sunday.

FOR good fiction read The Times ... of the coming Sunday.

Clothe the Boy at Hamburger's
—there are several reasons why you should. We're making a special feature of boys' vacation clothes Friday. Our closing out prices will save you enough to give the boy a mighty good time the Fourth.

Hamburger's
SAFEST PLACE TO TRADE

$2.50 White Linen Parasols
Biggest parasol bargain we have ever offered. Just the kind you will need for the Fourth. Hand embroidered in dotted designs, in white or dainty colors. Also some with plain tops hemstitched or finished with insertion. White enameled frames, natural or bamboo handles. 98c

Do All Your Shopping at Hamburger's Friday
Every Item In This Ad. a Strong Reason Why You Should—Closing Out Prices Save You Money

Buy Your Flags at One-fourth Off
All kinds and all sizes. Get them Friday.

Of course you are going to have a vacation. There's many things you will need. Hamburger's can best serve you. We save you money on the hundred and one things you will have to buy. Special closing out prices that will interest every man and woman who is going to the seashore or mountains for a day, a week, or for a whole month. Read this ad. Bring it with you as a shopping guide. Shop early Friday—store closed Saturday.

$2.50 Rochester plate camera with plate holder and 12 2¼x2¼ plates; ready to snap. $1.49

Closing Out
Vacation Shoes

Women's Stylish Shoes and Oxfords
Vici kid, patent kid and gunmetal calfskin leather. Button, blucher and lace. Latest styles. $1.95

Girls' Button and Lace Shoes
Patent leather or vici kid. Button and lace styles. Welt soles, low heels; sizes 11½ to 2 and 2½ to 6. $1.95

Boys' Snappy Lace and Button Shoes
Of velour calfskin or vici kid leathers. Lace, button or blucher. Just the styles the boy will like best. $1.95

Men's Fine Shoes and Oxfords
A great, big lot of broken lines of both shoes and oxfords; mostly small sizes. Gunmetal, calfskin and patent colt skin leathers. $1.95

Closing Out
2000 Pairs Women's GLOVES

All the odd lots and short lines from our great closing out sale. Have been grouped at prices which are from one-fourth to one-half only of the real value. All kinds of gloves—long or short, silk, lisle and kid, and even gauntlet gloves included. Briefly, here are the greatest glove values you have ever seen:

$1.25 Short Silk Gloves, Popular Colors 29c
69c to 75c Black Elbow Length Sisle Gloves 39c
$1.50 Long 16-button Length Stylish Silk Gloves . . 98c
$1.49 Lambskin Gauntlet Gloves for Women 95c
$3.50 and $4.00 Embroidered Silk Gloves at . . $1.95
$3.50 Long 12 and 16-Button Fine Kid Gloves . . $2.49

Closing Out
Every Man's Hat

Chance for every man in Los Angeles to own a new hat at half price or less. You are not restricted to choice, as we are going to close out every hat in the store at various prices that represent a saving of one-fourth to one-half, and in some instances even more than half.

Genuine $5 Panama Hat
Popular shapes, finest materials, silk trimmed, genuine leather sweats, nearly all sizes. The best $5.00 Panama hat ever made at half price. $2.50

Men's Stylish $2 Straw Hats
Actually less than half price for choice of the finest "straw" in town for men. All wanted styles and shapes. Wear a new hat on the Fourth. 98c

$2.50 German Fibre Hats at $1.69
There is only a limited quantity of these to go on sale at 8 o'clock. The price will close them out quickly, so come early. Popular shape, like picture; light, cool, comfortable hats, the same kind that you have seen in the windows around town at $2.50.

Men's Beach Crushers
Just the kind of hat you will want to wear on a hot day when you go fishing or riding. You can roll them up and put them in your pocket. Black and colors. 50c

Men's Suits Worth to $18 at $7.95
Better $12.50, $15, $17.50 and $18 suits were never made. The very latest models with hand-finished shoulders and collars, thus assuring a shape that is self-retaining. 2 or 3-piece styles in the new checks and stripes. Best linings, sleeves with fancy cuffs. Pants plain or peg top, sizes 33 to 44.

Every Suit Backed by the Hamburger Guarantee

Men's $5 and $6 Worsted Pants
Business, dress or outing styles in stripes and checks. Plain or cuff bottoms. Sizes 30 to 42. $2.98

Men's $1.50 Khaki Pants
You will want these for your mountain trip. Regulation khaki cloth, with side or belt straps. All seams double sewed. Sizes 30 to 44. $1.19

Men's $1.75 Khaki Coats at
These to match the pants. Single breasted, straight front with deep pockets. Sizes 33 to 44. $1.19

Be Patriotic

My, how enthusiastic everybody is over the "Fourth of July." I've just been thinking how nice it would be if we were always so enthused over everything we attempted. Always a pleasant smile, a cheery word and a hand willing to give the other fellow a boost. We would help ourselves by doing so. Are you trying to help yourself to earn one of the $15 prizes we're offering for the best ode to "The Flag of California," "Banner of Los Angeles," and "Hamburger's House Flag?" May your "Fourth" be a glorious one.

Sincerely yours,
THE ARROW GIRL.

$1.79 For Boys' Wash Suits Worth to $3.50
The most durable materials in stripes, checks and plaids. Light and dark colors and all styles for the boys of 2 to 10 years.

For Boys, Stylish $5.00 Wool Suits
$2.95
Best of cheviots and tweeds. Choicest shades of gray, tan and brown. Belted styles with knick pants. Sizes 6 to 16 years.

For Boys' $6.50 and $7.50 Dress Suits
$5.00
All styles in sizes 2 to 16 years. Finely tailored of the best wool cheviots, cassimeres and worsteds in the new patterns.

FREE
With Every Boys' Suit at $2 and Up
A pistol and belt that will help him to have a good time the 4th of July, and it does not cost you a cent. Besides, you pay a great deal less for the boy's suit here than anywhere else.

4th of July and Outing Millinery

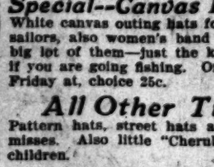

You are going to wear white, of course. Everybody else will, and you will want to be in style with the rest. We are going to close out Friday every woman's and misses' white trimmed hat in the house at 'way less than half price. Are the latest mid-summer styles; every one clean, new and handsomely trimmed in various ways.

Women's $5 White Trimmed Sailors $1.50
Misses' $6.50 White Trimmed Hats $2.00
Women's $7.50 White Trimmed Suit Hats $2.50
Women's $10.00 White Trimmed Suit Hats $3.50

Special—Canvas Hats and Sailors
White canvas outing hats for women, misses' roll brim sailors, also women's band trimmed sailors. A great, big lot of them—just the kind you will want to wear if you are going fishing. On bargain table, Main floor, Friday at, choice 25c. 25c

All Other Trimmed Hats
Pattern hats, street hats and suit hats for women and misses. Also little "Cherub" wash hats for misses and children. 1/2 PRICE

Vacation Reading
Buy Your Books Here at 1-2 Price
50c Books 25c

CALEB CONOVER (Terhune)
BREEZY (Frederick) PINK MARSH (Ade)
KATE MEREDITH (Hyne)
DANIEL SWEETLAND (Philipotts)
THE FOOLISH DICTIONARY (Wurdz)
GIRL IN THE DEAL (Harriman)

Closing Out Girls' Dresses
Chance for mother to get the little girls ready for the Fourth at a small cost. Five lots prettily trimmed wash dresses for the girls of 6 to 14 years, and prices were never lower.

$1.25 AND $1.50 WASH DRESSES 89c
$2.00 AND $2.50 WASH DRESSES $1.00
$3.00 AND $3.50 WASH DRESSES $1.50
$4.00 AND $4.50 WASH DRESSES $1.98
STYLISH $5.00 WASH DRESSES $2.50

Closing Out Fine Silks
Cheney Bros.' $1.25 Shower-Proof Foulards
5,000 yards of these handsome broche twilled silks to close out Friday at very near to half price. Absolutely pure silk; every yard guaranteed. All popular colors in stripes and figured designs; large and small broche effects. Positively the handsomest silks in street and evening dresses that you can find anywhere. 69c

$1.25 and $1.50 Plain and Fancy Silks, Yd.
A very choice lot of the season's best silks in all popular street and evening shades. The majority of these silks are in dress lengths, others with just enough for a pretty waist, and these you will find in the most wanted patterns and colorings of the season. 59c

27-inch Messaline and Taffetas, 24-inch Satin Foulards, 24-inch Facone Foulards, 27-inch Rough Pongees, 36-inch Fancy Taffetas, 21-inch Striped and Checked Taffetas, 27-inch Figured Pongees, and many others.

Eight Parts with Sunday

Twenty-Seventh Year.
PER ANNUM, $9.00

THE PAPER TODAY

Number of Parts	8
Number full-sized pages	80
Sunday Magazine	32
Reading Matter	67
Advertising (pages)	45
Total pages	112

EDITION (No of Copies) 75,000

THE WEATHER.

BRIEF REPORT.

FORECAST—For Los Angeles and vicinity: Fair; high west winds. For San Francisco and vicinity: Fair; with fog in the morning; fresh west winds.

Sunrise, 4:47; sunset, 7:08; moonsets, 11:47 p. m.

YESTERDAY—Maximum temperature, 81 deg.; minimum, 57 deg. Wind 5 a. m., north; velocity, 2 miles; 5 p. m., west; velocity, 8 miles. At midnight the temperature was 59 deg.; clear.

TODAY—At 2 a. m. the temperature was 58 deg.; cloudy.

[The complete weather report, including comparative temperatures will be found on page 1, part IV.]

POINTS OF THE NEWS IN TODAY'S ISSUE OF The Times

INDEX.

Part I.
1. Railways Raise Bryan Fund. Sham Battle at San Pedro. Balloon Falls Into Lake.
2. Anarchists Insult Flag. Pith of Middle West News.
3. News of Pacific Slope States.
4. Doings at Denver Convention.
5. Page of Foreign News By Wire.
6. Additional Sporting News.
7. The Times Scholarship Contest.
8. Busy Fourth for Surgeons.
9. Fourth Busy Day for Roads.
10. News of Los Angeles County.
11. Other South Counties' News.
12. City in Brief; Vital Record.

Part II.
1. Yachts Racing to Honolulu. San Pedro Harbor Jubilee.
2. Family Lives on $4 Weekly.
4. The Editorial Page; Ten Points.
5. The Times' Lancer Column.
6. Correspondence From Arizona.
7. Interview With Rev. Dr. Goodell.
8. Week's News From the Mines.
9. Daily Serial Story: "My Lost Suit."
10. Classified Ads in Los Angeles.

Part III.
1. Preparations for Fourth. Prayers, Playhouses, Shore Gossip.
2. Affairs in Los Angeles Society.
3. Superstition and Medicines.
4. Fresh Literature; Book Reviews.
5. Gossip of Interesting Persons.
6. Each and All Group; Letters.

Part IV.
1. The Times Clearinghouse. Liners: Classified Advertising.

Part V.
1. Weekly Real Estate Review: Houses, Lots and Lands.
2. Cooking Contest; Cakes.
3. Workers Page: Labor's Open Shop.

Part VI.
1. Nelson Knocks Out Gans. McFarland is Given Draw.
2. Venice Tennis Spectacular.
3. Women Auto Drivers Do Well. Auto Clubs Oppose A.A.U.
4. Derkum Makes New Record.
5. Los Angeles Piles Up Runs.
6. Champs Beat Oaks Twice.
7. Welcome Mac Sets Record.
8. Olympic Club in Football.

SYNOPSIS.

THE CITY. Spectacular bombardment of "Fort Roosevelt" by mock warships in San Pedro harbor entertains great throng and closes day's big celebration.... Lurline leads rival yachts in great race to Honolulu.... Police pick up men who "jumped" the navy; waters foretell greater destiny of Los Angeles and Harbor City.... Seventy-five thousand dollars worth of fireworks exploded in this vicinity.... Sunny side economy depicted in story of feeding of family of three on $4 a week. Meeting in interest of good roads campaign called for Saturday morning at Blanchard Hall.... Eighty thousand passengers carried to beaches by steam and electric roads.... Many small celebrations at city parks and playgrounds; victims of fireworks include one baby, who was shot.... Opposition to location of hospital on Alvarado street, facing Westlake Park, strong.

SOUTHERN CALIFORNIA. Schooner Zampa is towed into San Pedro minus bowsprit, and with big hole in starboard bow, after being in collision with two steamers in a fog off Point Vincent.... Forty thousand people visit Long Beach, and only three accidents mar celebration of Fourth. Fire at Oceanside has both eyes severely burned by a cannon cracker. Gasoline tank and toolhouse at North Whittier destroyed by fire.... San Bernardino County Hospital quarantined owing to outbreak of diphtheria. Fireworks explode prematurely at Long Beach, and one man is seriously burned and jumps into ocean, but is rescued.... Record crowd at Avalon. Annual banquet of Southern California Clansmen at Hotel Arrowhead.... Girl quickly saves two boys from drowning at Jordanburg.

PACIFIC SLOPE. The funeral services over the remains of the late Admiral Thomas are to be held this evening at Del Monte Chapel, and body will be shipped to Washington, D. C., on Monday morning for interment.... Eight killed and over thirty injured in crash of trains in Oakland.... Steamship Yosemite fights way through ice and crew boards the Ohio, which is fast in Peking Sea.... San Francisco has quiet but uneventful Fourth.... Anarchist insults Stars and Stripes and narrowly escapes death at hands of crowd.

FOREIGN. Señor Arias retires from race for Presidency of Panama.